WEATHER: Rain Warmer

Victoria Daily Times

TODAY'S NEWS TODAY
Telephone 382-3131
Want Ads 386-2121

83rd Year, No. 155 ★★ VICTORIA, B.C., FRIDAY, DEC. 9, 1966 —42 PAGES PRICE: 10 CENTS WEEKEND 15 CENTS

Ottawa Studies Steps To Avoid Labor Crises

(Times photo by Bill Halkett.)

DICKEN'S CHARACTERS are appearing on shop windows in Oak Bay village. Idea of local businessmen, the art work has been done by talented students from Oak Bay Senior Secondary School. Two 17-year-old, grade 12 students, Maureen Macphail and Maureen Danes, made $80 from the work. And they have also won commissions for more. Here Val Everby looks in window of the Oak Bay Flower Shop. Typical of the sort of decorations used is the drawing of Scrooge at the local bank.

Dock Men Tackle Backlog

Cargoes began moving in B.C. ports this morning for the first time in 10 days.

The 200 striking dock foremen called off their walkout and waterfront employers resumed hiring of longshoremen.

Seventy ships in Vancouver and other coastal ports were being worked today.

"We've got just about everybody available out handling cargo this morning," said one union spokesman.

In Victoria, 173 men were dispatched for work at Ogden Point, Cowichan Bay, Crofton and Chemainus.

Only ship at Ogden Point was the Grecian Emblem ,where 10 men are loading wheat for Japan.

The back-to-work move ended further layoffs in industries dependent on the docks. About 2,000 workers at pulp, sawmill and plywood plants had been laid off when storage space ran out.

About 3,000 longhoremen were working the ships today.

FORMULA

Details of the formula announced in the House of Commons Thursday and accepted by both sides were not divulged.

The foremen went on strike 22 days ago seeking recognition and bargaining rights. Their picket lines halted work for five days before a court injunction removed them.

When work resumed, employers accused longshoremen of deliberately working slowly, but the Internation Longshoremen's and Warehousemen's Union blamed lack of proper supervision.

FIRED AGAIN

For a week, longshoremen were fired and then rehired only to be fired again. Then the B.C. Maritime Employers Association refused to call out any more men until given a promise of no slowdowns.

Last weekend, Labor Minister Nicholson proposed a formula which would have allowed grievance procedures and formation of a foremen's unit outside the ILWU.

The foremen accepted this, but employers took this to mean a kind of collective bargaining which they oppose because they consider foremen to be part of management.

FIRST FORMULA

In Ottawa, Edward Strang, president of the B.C. Maritime Employers Association, told a Times reporter the formula accepted Thursday represents "an entirely different concept" from Mr. Nicholson's first formula.

Instead of any kind of foremen's association, the procedure would provide bilateral negotiations between individual foremen and employers with a final appeal to arbitration.

"What is outlined now is not a collective agreement," he said.

"It offers a means of expressing grievances, if a foreman wishes, in the normal way with his employer.

"If he is not satisfied with his discussions with his employer he than has an opportunity of having his case arbitrated."

A spokesman for the B.C.

Continued on Page 2

NUCLEAR BOMB THREAT IN VIET WAR URGED

LOS ANGELES (UPI)—California Republican Governor-elect Ronald Reagan said today that the United States should use the threat of nuclear warfare to win peace in Viet Nam.

He told a reporter that his view of the war could be summed up this way:

"I think you win."

He disagreed with Ambassador Henry Cabot Lodge's view that the war might just "fade away" and added: "I don't believe a great power like us should be meeting the enemy on his terms."

He said the nation should use its "full resources" to fight the war. Asked if he meant we should use nuclear weapons, he replied:

"No one, of course, wants to use these weapons but the enemy should never be told we won't. He should go to bed every night fearful that we might."

REAGAN
. . . campaign of fear

Long Range Scheme On National Issues

By JOYCE FAIRBAIRN
Times Ottawa Bureau

OTTAWA—Parliament must establish permanent machinery to handle crucial labor strikes in essential industries instead of acting from crisis to crisis, Labor Minister John Nicholson said Thursday.

Shortly after the minister had made his surprise announcement of the end of the west coast dock dispute, he was thinking ahead to the next round.

Permanent machinery should be geared to apply only to labor-management disputes "in which safety, security and the national interest are involved," Mr. Nicholson said.

His comments were prompted by similar suggestions in the House in light of the recurring labor crises, suffered by the country in the past year.

OTHER THREATS

In the last 24 months there have been three major work stoppages in the transportation field alone, and others have been threatened.

Mr. Nicholson cautioned, however, against trying to rush through major and permanent changes for essential industries in the present "crisis atmosphere."

"But I think the time has come for a change," he said.

Earlier in the Commons Prime Minister Pearson had dealt with questions on the same subject.

Social Creditor A. B. Patterson (Fraser Valley) said it was essential that a set of procedures must be established "to safeguard the national economy by preventing a repetition of these situations which have taken place first in railways, then Air Canada and now shipping."

Mr. Pearson noted that a task force has already been set up under the direction of Dean Woods of McGill University to inquire into this whole area.

He hoped it would report as soon as possible so the government would be in a position to plan long-range action.

Mr. Nicholson indicated this report might take longer than originally anticipated.

Although an interim report might come in six months, he felt a comprehensive review would take a year or more.

This would enable Canadians at all levels to consider carefully the possibilities of more orderly methods in a calmer atmosphere than exists at the moment, Mr. Nicholson said.

CALM STUDY

Canadian labor legislation enjoyed a high reputation throughout the world and it would be unfortunate if important changes were made hastily without adequate study, he added.

Once the task force reported, Mr. Nicholson said the government could then produce amendments "that would make it unnecessary for Parliament to act from one crisis to another several times in the same year."

More Wheat Sold In China Contract

WINNIPEG (CP) — A 35,300,000-bushel sale under Canada's long-term wheat agreement with China was announced today by the Canadian wheat board.

The new contract will bring to approximately 93,300,000 bushels the amount of wheat ordered by China under a three-year agreement which took effect Aug. 1.

Under terms of the agreement, the Chinese will take from a minimum of 168,000,000 bushels to a maximum of 280,000 bushels.

As usual, the wheat board gave no dollar value to the sale. On the government's reckoning that every bushel of wheat sold is worth $2 to the economy, the new sale would be worth more than $70,000,000.

MARJORIE FARBER
. . . hypnotized?

Wife 'Froze' Trying to Kill Her Husband

FREEHOLD, N.J. (UPI) — Wracked with sobs and wrenching out the words, Mrs. Marjorie Farber related today how she "froze" when she tried to kill her husband under the hypnotic urgings of Dr. Carl A. Coppolino.

Still pretty at 52, the brunette widow of retired army Lt.-Col. William E. Farber told the Coppolino murder jury that the doctor-hypnotist repeated to her over and over again: "He's got to go. He's got to go."

Mrs. Farber said that at Coppolino's direction, she loaded a syringe at 3 a.m. on July 30, 1963, with a drug obtained by Coppolino and jabbed it into the leg of her sleeping husband.

She said she started to depress the plunger but "froze," unable to go through with it. The trial continues.

'Two-Faced' Policy Rapped by Zambia

UNITED NATIONS (CP)—Zambia took the lead today in presenting African demands for a total oil embargo against Rhodesia that would strike out at South Africa and Portugal as the principal suppliers.

Simon M. Kapwepwe, Zambian foreign minister, delivered a bitter attack in the United Nations Security Council on British proposals for selective mandatory sanctions against Rhodesia, and an offer to consider a limited oil embargo.

He described the British proposals as worthless and said that if the white-minority regime in Rhodesia is not toppled a racial war between black and whites will ensue.

He accused Britain of "abominable dishonesty" and following a "two-faced policy of appeasement to kith and kin while seeking to placate black Africa with patronizing handouts."

He said Zambia, a neighbor

Continued on Page 2

WIRE BRIEFS

Strangler Caught?

CINCINNATI (UPI) — An 81-year-old spinster was slain in her apartment building today, apparently the sixth victim of the Cincinnati strangler. Police picked up a 29-year-old parole violator for questioning.

Last Ship Clear

MONTREAL (CP)—The St. Lawrence Seaway Authority reports that the last ocean-going vessel in the system, the New York City, cleared the seaway early today. Last year all ocean-going vessels were clear of the seaway Dec. 7.

45-Day Truce

VATICAN CITY (Reuters)—Pope Paul has in mind a truce of 45 days in calling for a prolonged armistice in Viet Nam, a Vatican spokesman said today.

Ammo Convoy Saved

SAIGON (UPI) — An alert South Vietnamese sharpshooter tonight picked off a floating mine being pushed by Viet Cong frogmen toward a key highway bridge outside Saigon and prevented an ammunition convoy crossing the span from being blown up.

British UN Action 'Not End of Road'

SALISBURY (Reuters)—Prime Minister Ian Smith said today he does not regard Britain's call for mandatory UN sanctions as the end of hopes for a negotiated settlement to the Rhodesian independence crisis.

Reporters asked the Rhodesian leader as he reached his office this morning if proposals outlined to the UN Security Council in New York Thursday night by George Brown, British foreign secretary, meant the end of the road for negotiations.

Smith replied: "No, I don't believe you ever get to the end of the road."

Asked whether he will carry out his threat and declare Rhodesia a republic now that Britain has taken the issue to the United Nations, the prime minister said: "We have not given this any serious thought. I think what we've got to do is to let the dust settle."

MUM ON LIST

Asked to comment on the list of exports Britain has asked to be sanctioned, Smith declined comment, saying he had not yet seen the list.

Brown asked the Security Council to order a worldwide ban on imports of a dozen commodities vital to Rhodesia's economy including tobacco, copper, sugar, iron ore and asbestos.

FERRY TOLL SET AT 235

ATHENS (AP)—Shipping officials revised the toll in the sinking of the Greek ferry Heraklion to 235 dead or missing today and expressed fear that a number of unlisted passengers may have been aboard.

Hope was fading that there would be more survivors than the 46 brought in by darkness Thursday.

$26 Million Pipeline Proposed for North

The provincial cabinet today authorized construction of a $26 million natural gas pipeline across the north central zone of the province but demanded the promoting companies put more of their own money into it.

A Public Utilities Commission certificate was approved permitting Pacific Northern Gas Co. Ltd. to build the line from Summit Lake, north of Prince George, to Kitimat and Prince Rupert.

The company also has the right to install distribution systems in the 13 communities along the line but must obtain franchise agreements from the municipalities by Feb. 1, 1968.

PNG was formed as a partnership of two major firms, Westcoast Transmission Co. Ltd. and Great Northern Gas Utilities Ltd., which originally told the PUC they intended to put up $3 million, sell another $1 million public shares and borrow the remaining $22 million.

Because of uncertainties involved in the project, the PUC certificate ruled they must cut the borrowings by raising their investment to at least $4 million and selling at least $3.5 million in shares.

Construction of the line must be completed by Sept. 1, 1968, or PNG would forfeit a $200,000 deposit.

4 CENTS BUYS A MEAL IF YOU GIVE 4 CENTS

By CANDIDE TEMPLE

One 8-oz. glass of milk.....1c
One protein-filled peanut butter biscuit 1c
One doctor's visit to an isolated Indian village....6c
Three pounds of wheat to a starving family 15c
A two-course meal for a hungry child 4c
One cotton blanket for a destitute family $1.15
A sari for an unemployed widow $1.30

A shopping list that would horrify most Canadian householders—but it is one that is made up daily at Unitarian Service Committee field projects in India.

In the Kodai district, where the items on this list were to be distributed, conditions are so bad that they are almost unbelievable.

Children there often cannot walk at the age of three and four. They have never had enough to eat, and without USC projects, backed by Canadian aid, they never will have.

One pitifully scrawny Indian mother made a 175-mile trek to a USC dispensary with her three-and-a-half-year-old son on her back.

She walked all the way.

When the child was checked in to the hospital, he weighed only 14 pounds.

Situations like this are not isolated. USC workers discover them almost every day.

With courage and determination they do what they can to alleviate the suffering of poverty-stricken Indians.

But always more is needed.

Victorians may help by sending contributions to the Share With Asian Children Fund, care of the newspaper. Donations may also be made at the main branch, Bank of Montreal, 1225 Douglas Street.

A list of contributors, published daily in the paper, appears on page 2.

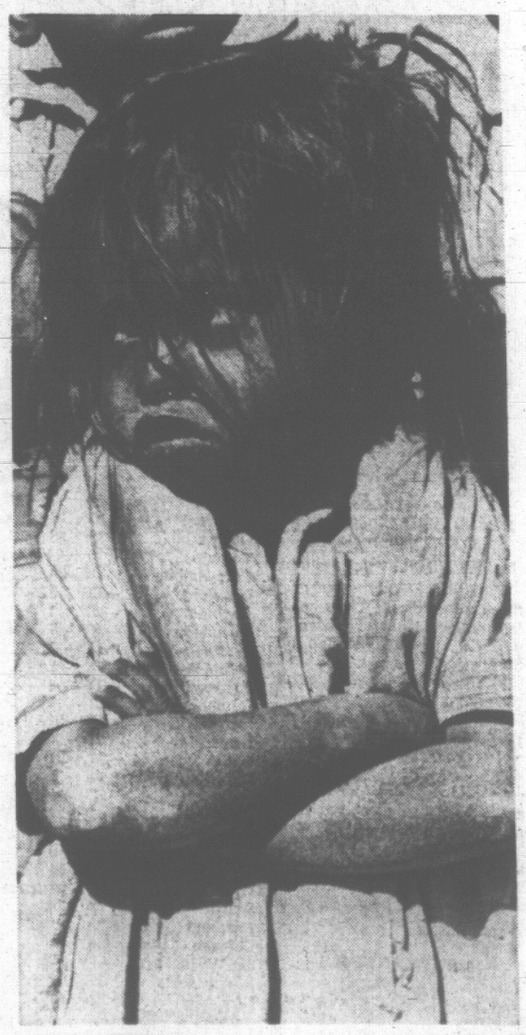

DISTRUSTFUL and suspicious of a world that has treated her badly, this little Calcutta girl could be helped by Canadian aid.

CUBA CLASSIC EXAMPLE OF INEFFECTIVENESS

Economic Sanctions Have Never Worked

By MAX HARRELSON

UNITED NATIONS (AP)—The history of sanctions in international affairs offers no comfort to those seeking to overthrow the Rhodesian rebel regime of Ian Smith by such mandatory economic penalties. They never have worked.

Since the days before 1914 there has been no evidence that any delinquent nation has been forced by punitive economic measures alone to change its ways.

The United Nations never has voted mandatory sanctions against any country. The League of Nations invoked such penalties only once.

Outside these world organizations, numerous efforts have been made by individual countries and by alliances to take coercive measures short of war.

One example in recent times is the trade embargo against Cuba by the United States and some of its Latin American neighbors. This was aimed at the overthrow of the Communist regime of Fidel Castro. But he is still in power, even though the Cuban people, undoubtedly have felt an economic pinch.

The United Nations has voted punitive measures in several cases. But they have been in the form of recommendations to the member nations and therefore do not qualify as sanctions under generally-accepted legal definitions.

Both the assembly and the Security Council have recommended limitations on trade with Rhodesia and South Africa —the latter because of its racial policies—but study groups report little or no results. Business is booming in South Africa despite repeated UN condemnations.

The one instance in which the League of Nations voted sanctions came in 1935 after Italy's invasion of Ethiopia. In separate votes, the league assembly ordered an arms embargo, a financial ban and a boycott of all imports from Italy. The sanctions did not include an oil embargo, and they failed to halt Italy's operation. The next year Italy announced the annexation of Ethiopia and the league cancelled its sanctions.

Legal experts agree that one of the major weaknesses of international law is that it lacks the power of enforcement. The UN charter provides for the use of military force to implement sanctions, but the organization itself has no armed forces and the members have shied away from sanctions mainly because they might require enforcement.

Index to Inside Pages

	Page
Cereals First Target of Combined Protest	3
Nuclear Ban in Space Agreed	15
Gravity of Viet Nam War Blamed on U.S.	21
Manitoba Plans Safeguards on Credit	22
'RCMP Steered Bug Job' Probe Told	40

Ask The Times	23	Entertainment	18, 19	Penny Saver	24
Births, Deaths	31	Finance	10, 11	Sports	12, 13
Classified	31	Forbes	41	TV, Radio	36
Comics	39	Island	20	Weather	2
Dear Abby	27	Mayse	23	Women	24-27

OL' VIC SAYS:

At least ONE thing they all agreed on: let's start movin' cargo.

★ ★ ★

Full automation will stop strikes an' lockouts. Machines w'd keep on workin' while they argued.

★ ★ ★

Tomorrow's th' day when all good ciitizens vote. Any good citizens around?

Thieves Will Do Lots Of Puffing

Five city firms were broken into overnight and over 200 cartons of cigarettes stolen from one of them.

Police are also investigating two house burglaries reported Thursday. In Oak Bay, a dentist's office was robbed overnight and about $15 taken.

In almost every case thieves smashed rear windows to get in.

At the Busy Bee Store, 1134 Hillside, over $600 worth of cigarettes and $30 cash was taken.

Camera equipment of unspecified value was taken from King's Auto Repairs Ltd., 2504 Government.

Cigarettes and coins were missing this morning after a dispensing machine was smashed open at the Pink Mouse Cafe, 2801 Douglas.

Nothing appears to have been taken after Gordon Fish Ltd., auto parts firm at 1319 Quadra, and Coast Power Machines (1960) Ltd., 2520 Government, were entered.

About $12.50 in cash and $3 worth of stamps were stolen from the office of Dr. J. C. Foote at 2295 Oak Bay Ave.

It is not known if anything was taken from the home of Lt.-Cmdr. S. E. V. Fillieul, 1007 Joan Cres., after burglars climbed to a first-floor roof and broke a bathroom window. Several rooms were ransacked.

A direction-finding machine and $16.50 in cash were taken from the house of J. R. Blower, 3011 Balfour, while the occupants were out Thursday afternoon.

WINNER of first place in senior division of International Fire Prevention Poster contest is Sharlotte Beauchemin, a 16-year-old Mount View senior secondary school student. Sharlotte's award was announced this week in Portland, Ore. The contest attracted entries from more than one-half million students in the United States and Canada.

. . . DOCK

Continued from Page 1

Maritime Employers' Association in Vancouver also said the basis for settlement is not the same as proposed last weekend and does not establish any collective bargaining arrangement.

In Vancouver, foremen voted unanimously to accept the settlement proposals including:

- The labor minister will appoint an industrial inquiry commission whose terms of reference includes the minister's formula, accepted by foremen earlier, "and the maintenance of the status quo pending the results of the inquiry";
- Both sides agree to drop all litigation;
- Work will be resumed immediately.

The president of the longshore union's Canadian area, Roy Smith, said "the foremen have achieved the victory after a long, hard struggle."

He said the termination of the strike "marks the winning of recognition achieved by the trade union movement long ago. The right of association and to grieve was fundamental to the foremen's struggle."

In Ottawa, it was reported that Mr. Strang agreed to a revised grievance formula if an inquiry commission would also be included.

A telegram was sent to the union in Vancouver and a 20 minutes before the Commons opened Thursday the union said it would accept the conditions if the employers would abandon legal action against it.

Mr. Strang accepted and the clincher came from the union only five minutes before Mr. Nicholson entered the Commons.

The government was planning legislation — temporarily held up because one MP did not give assent — under which a public administrator would have been given control of the docks and instructions to get them back into operation "at the earliest possible time."

ASIAN FUND DONATIONS

Previous total	$4,724.85
M.R.	10.00
Miz-Pah	10.00
Sympathy from A.A.P.	10.00
Margaret E. Kilgour	25.00
R. W. Corregan	5.00
Mrs. F. Rawson	1.00
Mrs. Chernik	5.00
Mrs. H. Crowther	5.00
Mrs. A. M. Jarvie	5.00
Mrs. M. St. Clair	2.00
Mrs. H. MacKinnon	4.00
In Memory of Shirley	100.00
D.H.	5.00
H.M.R.	5.00
Mark and Sherry Naylor	5.00
Mr. and Mrs. J. H. Glover	2.00
Barry Freeman	18.90
Mrs. B. Munn	50.00
Johanna H. Nijhoff	100.00
Mrs. B. H. Anderson	5.00
A. Harris	18.00
Kevin, Valerie and Marilyn	5.00
Janet McCoy	1.00
Gail Rea	5.00
Mrs. D. Hill	2.00
Mrs. E. Liversidge	10.00
Eveline Moore	5.00
John and Mary	5.00
H. Iverson	5.00
P. L. Goddard	
Fellowship Circle of King's Daughters	5.00
Anon.	142.50
Total	$5,302.45

PM Promises Ombudsman Statement

OTTAWA (CP)—The possible appointment of a federal ombudsman to protect individuals against unfair bureaucratic actions has been discussed with the provinces, Prime Minister Pearson told the Commons today.

He said the question bears "a direct relationship to the provinces" and promised to make a statement next week.

Social Credit Leader Robert Thompson said four provinces have announced plans to name provincial ombudsmen in recent months. He asked when the federal government would act.

Mr. Thompson recalled that the throne speech at the opening of the 1965 session of Parliament promised a royal commission inquiry into the possibility of naming an ombudsman.

Opposition Leader Diefenbaker, noting that the United Nations will observe Human Rights Day Saturday, asked whether the government has approached the provinces on the possibility of inserting the 1961 Bill of Rights into the Canadian constitution.

Mr. Pearson said there have been no discussions on this subject.

Mr. Diefenbaker complained that the Queen's Printer has stopped printing illuminated scrolls bearing the Canadian Bill of Rights, which bear his signature, and said there are many demands for the document.

Mr. Pearson said he will check with the Queen's Printer about the situation.

. . . ZAMBIA

Continued from Page 1

of Rhodesia, is prepared to go all the way in supporting sanctions against South Africa and Portugal, and that any embargo that excludes oil is "absolutely worthless."

PROPOSE FORCE

He also said use of force is the only sure way to bring down the regime of premier Ian Smith.

Replying to Kapwepwe today, Foreign Secretary George Brown of Britain said he was shocked by attempts to attribute to Britain "false motives, hypocrisy and racism." He added that he was compelled to deny such charges as "unworthy and untrue."

He appealed to the council to debate the British resolution on its merits, and reiterated Britain's willingness to accept a limited oil embargo.

The council set its next session for Monday.

FIRST CALL with Bowles

"You can't fool me, Wilson!"

RUSK ARRIVES AND BOMBERS KEEP BUSY

SAIGON (AP) — Waves of B-52 bombers struck Viet Cong position in South Viet Nam today in three raids that ranged from near Saigon to the northern edge of the country.

As the huge high-altitude bombers flew in from their Guam base, U.S. State Secretary Dean Rusk arrived in Saigon and discounted chances of a prolonged pause in American bombing raids over North Viet Nam.

"We can't just stop half the war," Rusk told reporters. "They've got to stop their half of it."

JOHN McMASTER
MEN'S SLACKS
Best Values and Selection in Victoria
1012 Fort St. 384-4712

Give a party this New Year's.

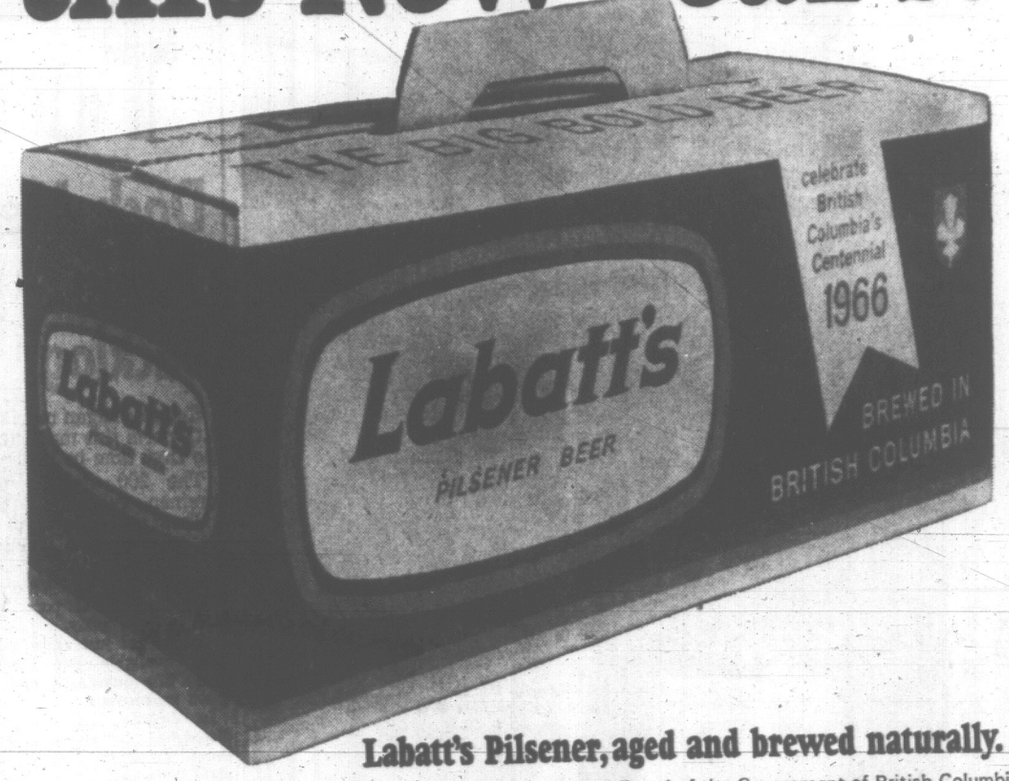

Labatt's Pilsener, aged and brewed naturally.

This advertisement is not published or displayed by the Liquor Control Board of the Government of British Columbia.

Newspaper Advertising SELLS MORE MERCHANDISE

MACDONALD'S

SAVE! HERE!

LOWER PRICES★GREATER VALUES★EASIER TERMS

TRADE IN YOUR OLD TV NOW

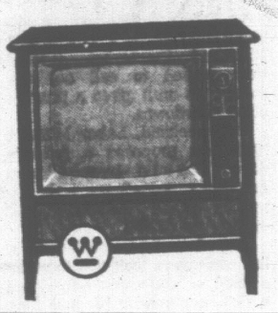

$100 TRADE FOR YOUR OLD TV ON A NEW WESTINGHOUSE

Here's the finest for your entertainment, in time for Christmas!

REGULAR $369.00
LESS TRADE $100.00
YOU PAY ONLY $269

EASY TERMS—ONLY $15.00 A MONTH

Ask for Your FREE TURKEY

$75 FOR YOUR OLD CHESTERFIELD ON ANY SUITE IN OUR STORE!

Choose a lovely 2 or 3-piece suite today. Your choice of styles, colors and covers! See the biggest values in town at MacDONALD'S!

ASK FOR YOUR FREE TURKEY
No Money Down

TERRIFIC VALUE

Regular $209
3-Piece Bedroom Suite

★ Radio Headboard Bed
★ Mr. and Mrs. Chest with large Plate-Glass Mirror
★ Large Chiffonier

NOW ONLY $148.50

ASK FOR YOUR FREE TURKEY
NO MONEY DOWN!

SMASHING DINETTE SALE

$20.00 for your old Kitchen Table and Chairs on this lovely 5-Piece "Royal Crest" Dinette

Reg. $89.50
TRADE $20.00

PAY ONLY $69.50

ASK FOR YOUR FREE TURKEY!

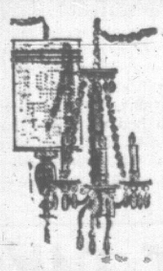

SEE OUR DISPLAY OF THE NEWEST IN Swag Lamps

$5 A MONTH

OPEN AN ACCOUNT TODAY!

★ RECORD PLAYERS from $19.95
★ TABLE LAMPS from $9.95
★ GLASSWARE SETS from $7.50
★ End Tables, Coffee Tables

plus many other items at big savings

OPEN AN ACCOUNT TODAY

GIFTS!

Hundreds and hundreds of gifts to choose from.

Come to MacDonald's NOW!

EASY TERMS
FREE DELIVERY

MacDONALD'S 752 FORT STREET

Free Parking in the View Street Parkade

Open Every Day till Christmas—Thursday and Friday Nights till 9

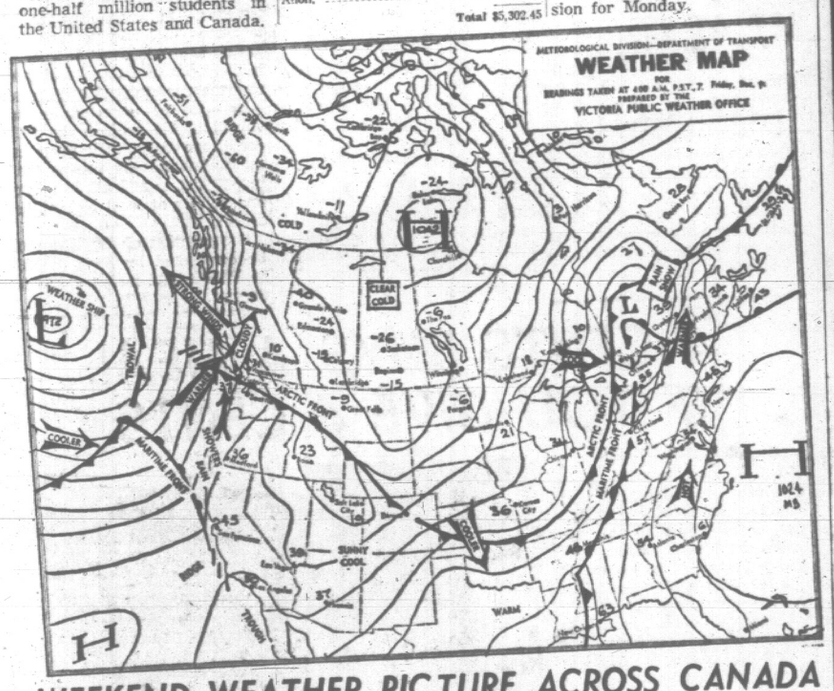

WEEKEND WEATHER PICTURE ACROSS CANADA

SYNOPSIS—Rain and gales spread over the outer coast of B.C. this morning in advance of the first in a series of Pacific disturbances. Precipitation over the inner south coast will begin as wet snow then change to rain this afternoon. Cold Arctic air which covers most of the interior of the province will retreat slowly northward as milder air flows in from the Pacific. The first storm in the series will cross the north coast this evening and the south coast before dawn Saturday. Intermittent snow preceding it will spread inland this afternoon and evening. Generally cloudy weather and milder temperatures are forecast for all sections for the weekend.

DOMINION PUBLIC WEATHER OFFICE 9 A.M. FORECASTS

Valid Until Midnight Saturday

Victoria: Mainly cloudy and milder Saturday. Winds becoming westerly 25 before dawn Saturday. Low tonight and high Saturday, 37 and 45.

Vancouver - Georgia Strait: Cloudy and milder Saturday. Winds southeasterly 25 with gusts to 35 in Georgia Strait elsewhere easterly 15 today. Winds light occasionally southerly 15 Saturday. Low tonight and high Saturday at Vancouver and Nanaimo, 35 and 45.

West Coast: Cloudy with a few showers and milder Saturday. Winds becoming southerly 20 after midnight. Low tonight and high Saturday at Estevan Point, 40 and 45.

TEMPERATURES

	Min.	Max.	Prcp.
Yesterday			
Victoria	37	41	--
Normal	38	46	--
One Year Ago			
Victoria	43	50	--
Across the Continent			
St. John's	29	36	.02
Halifax	44	45	.41
Montreal	35	37	.19
Ottawa	35	38	.02
Toronto	55	63	--
Port Arthur	11	26	.33
Winnipeg	—13	5	.01
Regina	—26	1	--
Saskatoon	—27	— 6	.04
Medicine Hat	—15	— 3	--
Lethbridge	—16	— 2	--
Calgary	—17	— 4	--
Edmonton	—37	— 8	--
Kamloops	8	21	--
Penticton	24	37	--
Vancouver	29	38	.02
New Westminster	31	35	--
Nanaimo	27	41	.03
Kimberley	1	24	--
Prince Rupert	29	31	--
Prince George	—18	0	--
Fort St. John	—33	—14	--
Whitehorse	—31	—29	trace
Seattle	33	38	--
Portland	39	43	--
Chicago	36	61	--
San Francisco	44	55	.01
Los Angeles	49	65	--
New York	52	63	--

World temperatures (based on observations taken at midnight PST): London 37, Paris 39, Rome 37, Berlin 36, Stockholm 34, Moscow 1, Madrid 27, Tokyo 52.

U.S. weather (temperatures for Thursday): Anchorage 0, —8; Las Vegas 58, 39; Phoenix 66, 35; Washington 72, 51; Honolulu 81, 64; Miami 75, 72.

CITY'S WEATHER RECORD

Sunshine, Dec.	12.7 hrs.
Last Dec.	21.1 hrs.
Normal (30 years)	16.4 hrs.
Sunshine, 1966	2,063.7 hrs.
Last year	2,207.7 hrs.
Normal (30 years)	2,157.1 hrs.
Precipitation, Dec.	.42 ins.
Last Dec.	1.95 ins.
Normal (30 years)	1.37 ins.
Precipitation, 1966	19.39 ins.
Last year	22.42 ins.
Normal (30 years)	23.69 ins.

Sunrise, Sunset Saturday
Sunrise 7:55 Sunset 16:18

TIDES AT VICTORIA

	Time	Ht.	Time	Ht.	Time	Ht.	Time	Ht.
	H. M.	Ft.	H. M.	Ft.	H. M.	Ft.	H. M.	Ft.
8	02.18	6.1	04.23	6.0	11.11	9.5	18.46	3.0
9	04.11	7.1	05.20	7.0	11.38	9.8	19.25	1.8
10	05.07	8.0	06.25	7.9	12.09	10.0	20.03	1.0
11	05.56	8.6	07.22	8.5	12.18	10.1	20.43	0.5
12	06.44	9.0	08.15	8.9	12.33	10.1	21.24	0.3

TIDES AT FULFORD HARBOUR

	Time	Ht.	Time	Ht.	Time	Ht.	Time	Ht.
	H. M.	Ft.	H. M.	Ft.	H. M.	Ft.	H. M.	Ft.
8	02.46	8.7	06.40	7.7	12.58	11.7	20.30	3.0
9	04.09	9.9	07.48	8.9	13.23	11.6	21.03	1.8
10	05.08	10.9	09.01	9.9	13.44	11.5	21.39	1.0
11	06.00	11.8	10.11	10.3	14.09	11.3	22.16	0.5
12	06.50	12.7	11.24	10.4	14.38	11.1	22.56	0.4

WOMEN BAND TOGETHER

Cereals First Target In Combined Protest

OTTAWA (CP)—Ready-to-eat breakfast cereals sold by "gimmicks" will be left on supermarket shelves by members of the Canadian Consumers' Protest Association in a three-week boycott beginning Dec. 15.

Mrs. Lawrence Wilson president of the new association said at a press conference Thursday housewives will be asked not to buy cereals which beam their advertising at toddlers through cartoon characters of offers of toys.

After Jan. 5, 1967, another product or produce counter will be announced for selective shopping.

The association was formed at a conference of leaders from regional consumers' groups Wednesday and Thursday. Of the 50 delegates, 22 represented about 50 organizations from Halifax to Winnipeg. A Vancouver delegation was stranded in Toronto when bad weather cancelled airline flights.

A brief from the national organization will be presented to the parliamentary food prices committee in January, Mrs. Wilson said.

The five - women national board of directors represent centres from Halifax to Winnipeg. They have been elected for six months. The site for an annual meeting planned for next June has not yet been decided.

The protest groups which began by refusing to shop in supermarkets now have worked out a positive program aimed at lowering food prices.

In a summary of regional briefs presented to the conference, a federal department of consumer affairs, possibly including a price review board, is recommended. The summary asks for federal and provincial tax policy revision, especially on provincial sales tax.

SAYS LAW A JOKE

Commenting that present anti-combines and food and drug legislation is "a joke" the summary urges the government to introduce a bill with teeth in it to regulate food industries.

Venturing into economic and trade policy, the housewives' summary said abolishing all tariffs on foodstuffs would encourage needed competition in the food business.

Ontario, Quebec, Winnipeg, Saint John, N.B., and Halifax, said in statements at the end of the press conference they planned to start membership drives in their communities.

The regional groups will retain their own names and identity, but contribute about 10 per cent of their finances to the national headquarters.

'POWERLESS' TO CURB ABUSES

OTTAWA (CP) — The constitution may strangle any federal attempt to eliminate abuses, confusion and deception in the packaging and sale of food, the parliamentary food-price inquiry was told Thursday.

Most areas of possible legislation lie within provincial jurisdiction, according to witness R. A. Chapman, head of the health department's food and drug directorate.

In setting standard sizes and weights, getting rid of cents-off labels and cracking down on deceptive packaging, the federal authority would be virtually powerless on its own.

Only hope may be agreement by the provinces to introduce legislation matching federal statutes, he said.

This would require separate agreement between Ottawa and each provincial government; any differences in the laws at the provincial level would not be over-ridden by the federal legislation.

He said the food and drug directorate can initiate criminal law proceedings over breaches of Food and Drug Act regulations concerning food, but only when an abuse endangers health or constitutes fraud.

The difficulty of proving fraud effectively prevents the government from taking action.

JOHN McMASTER
SAVE
On Ladies' Raincoats
Priced From $19.95
1012 Fort St. 384-4712

Pigeon Club Show Set For Weekend

Esquimalt is only a few miles away as the pigeon flies.

But about 500 local pedigreed birds needn't worry. They'll be taken there by solicitous owners for a weekend show sponsored by the Capital City Racing Pigeon Club.

The birds will compete in 22 classes, graded from unraced pigeons to experienced birds which have flown 600 miles in race time.

A grand champion will be selected for best bird in show.

Junior club members will compete in separate classes. There will be no entry charge for the competition.

Judging will take place Saturday morning at the Jubilee Hall on Fraser Street. Birds will be on display to the public for the remainder of the show.

Awards will be presented Sunday at 1 p.m.

Seattle pigeon fancier Gerry McBride will be one of two show judges.

A Giant Masterpiece!

THE BIRDS OF CANADA

by N. Earl Godfrey
National Museum of Canada

Years in the making, this magnificent hardbound volume is the most comprehensive ever written on the subject. 518 species of birds are illustrated, 431 of which are depicted in vivid colours by wildlife artist J. A. Crosby. Range maps, scores of additional black-and-white drawings, and concise descriptions of each species and subspecies help to make this a most desirable book to own. 428 pages.

PRICE: $12.50

Available at the Queen's Printer's Bookshop, Aeterna-Vie Building, 1182 St. Catherine St. W., Montreal, from your local bookseller, or by mail from the Queen's Printer, Ottawa.

WHY NOT BUY A TUFTED
Beautyrest(TM)
by SIMMONS
MATTRESS
GUARANTEED FOR 15 YEARS!
For Christmas?
Still the BEST MATTRESS VALUE

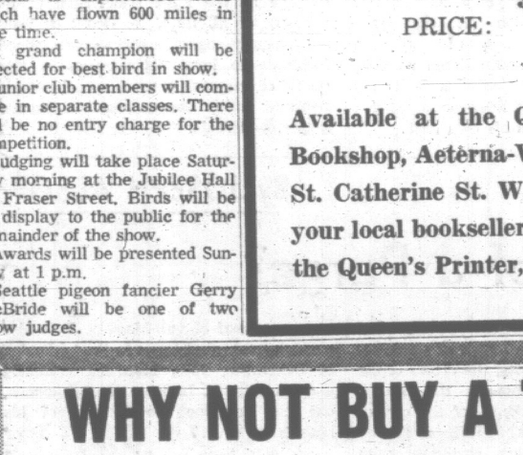

Compare and compare . . . you'll agree, BEAUTYREST by Simmons is your BEST MATTRESS BUY . . . offering the secret of sound sleep in more than 800 individually pocketed coil springs under deep layers of white felt upholstering to give you floating support . . . relaxing rest!

Sleep Shop, 5th Floor

Beautyrest Coil Springs act separately to give perfect support to every curve of the body.

Jiffy Tufted 99.50

Standard Furniture Wenyf of Victoria
737 Yates Street 382-5111

Exciting Values

Standard Furniture Wenyf of Victoria
From All 8 Floors

DINING *and* DINETTE SUITES

6-Pce. Junior Dining Suite, attractive modern design in solid hardwood construction and selected walnut overlay. Table is 36 by 48 in., opens to 60 in. Buffet has large cupboard and 3 roomy drawers, one divided for silver. 4 well-made chairs with foam padded seats, all finished in high quality finish. 6-Pce. 265.00

8-Pce. Mediterranean Dining Suite, beautifully designed in selected bonded walnut, with solid hardwood interior construction. Family size table is 40x60 in., opens to 76 in. Six high-back chairs with inlaid cane panel and well-upholstered seats. Full 60 in. buffet with deep moulded panels, ample storage for dishes, linen and silver. 8-Pce. 559.00

Glass-fronted Hutch, 139.00

"Appello," the new "appealing" design by "Stanley." This new dining grouping brings a different, exciting look, yet with the age-old charm of Italian Provincial. Design finesse and meticulous attention to detail and lovely pecan at its best. Space-saving 44 in. round table opens to 62 in. or to 80 in. if desired. Two scroll back arm chairs and 4 scroll side chairs. China buffet-combination has large storage area with beautiful glass china cabinet above. 8 pieces 1295.00

Metal Dinettes At Special Savings!

3-Pce. apartment size, in choice of drop-leaf or fixed size tables. Drop-leaf table has chrome legs and white arborite top, 18x24 in., opens to 36 in. The fixed table has walnut arborite and bronzetone legs, and is 24x36 in. Both have 2 compact chairs. 3-Pce. Suite, SPECIAL 49.95

5-Pce. Dinette Suite with new "wood feel" walnut arborite. Bronzetone legs. Table is 30x36x48 in., with 4 comfortable chairs in gay contrasting vinyl upholstery. 5-Pce. SPECIAL 59.95

7-Pce. ranch size Dinette Suite, a real family suite with all the "convenience" features. Table in American walnut arborite, hard vinyl edge protector, size 36x48 in., opens to 72 in. With 2 leaves. Six comfortable high-back chairs, upholstered in heavy grade vinyl. 7-Pce. SPECIAL 99.00

Mezzanine Floor

Terrific!
Footstools
Here's a handy Christmas gift . . . and terrific value at Standard! Covered in a range of fabrics and colors, size 18 by 14 inches. SPECIAL 3.99

Wonderful!
Record Cabinets
Walnut finished Record Cabinets, made to hold many, many records. 24x16 in. by 26 in. high. Reg. 28.50. SPECIAL 19.99
Use Your F.C.A.

Room-Divider
Bookcase
Walnut finished Room-Divider Bookcase, the ideal Christmas gift . . . adding charm and convenience to a living area. 40x9 inches by 30½ inches high. Reg. 24.50. SPECIAL 19.99
Many, Many More!

Gifts for Everyone from the Exciting
IMPORT SHOP *Main Floor!*

★ **GIFTS FOR FATHER:** Teak novelties, ashtrays, decanters and glasses. Priced from 1.95
★ **GIFTS FOR MOTHER:** Bright enamelware, glass bowls, vases, canister sets, trays, priced from 1.50
★ **GIFTS FOR CHILDREN:** Mobiles, stainless mugs, plates, teak animals, priced from 1.00
★ **GIFTS FOR THE CONNOISSEUR**
For those who like something really good, see many gifts of fine craftsmanship and design from Scandinavia. For those who have "everything," try "People Lovers," Scented Candles, Piggy-Banks and "U-Name-It" Ashtrays, priced from 1.45

CUSHIONS *By the Hundreds*

Dozens and dozens of cushions in silks, velvets, homespuns and prints of all kinds. For living rooms, family rooms or bedrooms. For example:

Ondule Silk Cushions, 12 colors, each 2.95
Homespun Cushions with loop trim, each 4.95
Cut Velvet Cushions, each 6.95
Outline Quilted Print Cushions, each 9.95
Velvet Cushions, round or square, 14 colors, each 3.95
Damask Homespun Cushions in decorator colors. Each 5.95
Quilted Antique Satin Cushions, each 7.95

Use your F.C.A.

An Exciting Gift for the Family!

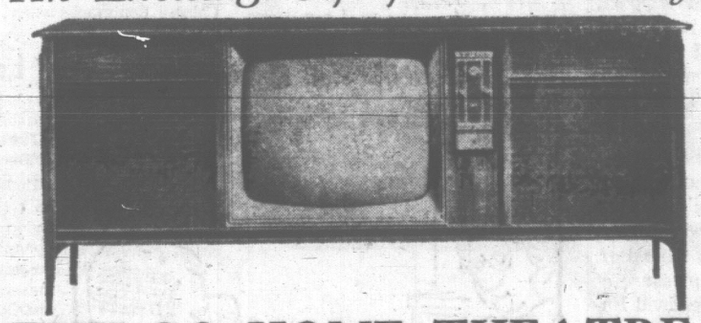

PHILCO HOME THEATRE

Combining the Best of Television, Radio and Stereophonic

A full 67 inches of the finest furniture . . . long and low . . . finished in genuine walnut with ebony accents. Open it up and there's solid state stereo . . . big 23 in. television and quality radio . . . an entire Home Theatre . . . the finest gift you can buy!

★ 23-inch Television
★ 6 Speakers
★ Solid State Stereo
★ Philco Custom Changer

519.00 With trade-in

No Down Payment, 28.00 per Month

Record Racks
Lacquered brass, for single records and albums. 6.95
With shelf for record player and a place for records below. 12.59

Smokers
26 in. size in brass with walnut trim. 8 in. tray, in amber. 10.99

Bullet Tri-Light Lamp
In brass with walnut insert. Rattan bullet shade in beige. Trilight switch. 24.95

Curtain Firescreen
In lacquered brass or copper, 28x36 in. 21.95

Door Mirror
Crystal door mirror, 16x48 in. with clips and screws supplied. 9.95

SANTA CLUES *from Standard*

FURNITURE
Easy chairs
Garden chairs
Bookcases
Nest of tables
Record cabinets
Kitchen stools
Footstools
Desks
Cedar chests
Telephone tables
High chairs
Magazine racks
Hostess carts
End tables
Coffee tables
Dinette suites
Maple furniture
TV stools
China cabinets
Utility stools
Whitewood desks
Bedside tables
Hostess chairs
Lounge chairs
Lamp tables
Hall cabinets
TV stands
Recliner chairs
Liquor cabinets

LAMPS and ACCESSORIES
Hassocks
Table lamps
Mirrors
Fireplace fixtures
Tri-light lamps
Reading lamps
Desk lamps
Boudoir lamps
Bissell sweepers
Pin-up lamps
Smoke stands
Wood baskets
Bellows
TV trays
Card tables
Bridge chairs
Clothes hampers
Wall lamps
Pole lamps
Record racks
Peel chair covers

APPLIANCES
Mantel radios
Portable TV sets
Record players
Polishers
Vacuum cleaners
Clock radios
Transistor radios
Ranges
Refrigerators
Clothes dryers
Deep-freeze units
Food mixers
Toasters
Irons
Food blenders
Electric fry pans
Coffee makers
Waffle irons
Electric kettles
Electric blankets
Dishwashers
Color TV
Electric carving knife
Portable rotisserie

RUGS and DRAPERY
Shower curtains
Towels and sets
Bath mat sets
Cushions
Blankets
Comforters
Pillows
Bed linen
Bedspreads
Sheepskin rugs
Accent mats
Braided rugs
Bedroom rugs
Carpets
Orlon rugs
L'Amour rugs
Hand hooked wool rugs
Numdah rugs
Shag rugs

IMPORTED GIFTS
Stainless flatware
Stainless serving pieces
Stemware tumblers
Dinner sets
Enamel casseroles
Place mats
Wall hangings
Candles (hundreds of them!)
Stoneware
Imported novelties
Danish mobiles
Teak accessories

OPEN 'TIL 9 P.M. THURS. AND FRIDAYS

Standard Furniture Wenyf of Victoria
SURROUNDED BY FREE PARKING

Victoria Daily Times

Established 1884

Published every afternoon except Sunday by the Times Publishers Limited, 2631 Douglas Street, Victoria, B.C. Authorized as second class mail by the Post Office Department, Ottawa, and for payment of postage in cash. The Canadian Press is exclusively entitled to reprint the local news published herein.

BRIAN TOBIN, Editor | W. ARTHUR IRWIN, Publisher | LESLIE FOX, Managing Editor

FRIDAY, DECEMBER 9, 1966

The New Voices

TWO PARALLEL DEVELOPments in Ottawa encourage hope that a satisfactory evolution of what has become "the Quebec problem" may now be under way. One is a policy of compromise whereby the French-speaking province will receive special treatment of a kind which can also be extended to the other provinces, and hence preserve national unity without encroaching on Quebec sensibilities. The other is the emergence of a Quebec voice in Ottawa—as represented by Mr. Marchand and Mr. Trudeau, and their colleagues, Messrs. Sauve, Pepin and Pelletier—which advises moderation and seeks a united Canada in which Quebec will play an important part: a province different yet fully participating in Confederation.

It would be unfortunate if English-speaking Canada were to overlook the trend of the Marchand-Trudeau school and remember only the extremist statements which used to come out of Quebec with almost daily frequency. How much support among the people of Quebec the new French spokesmen in Ottawa can command is not yet clear even to them, but there is a definite movement in many quarters, perhaps a relieved recognition that Quebec can continue its historic Canadian entity and still preserve its unique features of language, culture and outlook.

Mr. Trudeau believes that the Quebec essence can be maintained under the BNA Act as it stands. He feels that the constitution provides every facility whereby Quebec "can exercise the most extensive powers over the souls of French Canadians and over the territory where they live." To him and his fellow moderates, as to English-speaking Canada, a political two-nation concept is unnecessary, unwanted and unworkable.

It is notable that Premier Johnson, strong though some of his statements have been in regard to a separate identity for Quebec, has lately given less of the impression of one province in a contest against all the others, and more of the appearance of one province among several in a common contest against Ottawa. This was particularly noticeable in his recent statements on federal-provincial financial relations. He left the last conference as one of a group rather than as a lone contender against the rest of the nation.

This concept has been aided by Ottawa's readiness to devise plans and programs which permit a reasonable degree of flexibility. While there must be a point at which the opting-out principle has to be halted, if truly national functions are to be implemented, there are many phases of educational and welfare programs which may profitably be left to provincial jurisdiction as provided for in the BNA Act. It is here that Quebec can establish a measure of independence which will not be in conflict with the practices and interests of the rest of Canada.

The Quebec spokesmen who seek this outcome to the French-Canadian revolution — for the explosion of Quebec nationalism can hardly be otherwise described — deserve the recognition and support of English-speaking Canada. Their moderate and constructive approach to the problem holds the key to a fair and lasting solution. In their quiet beginning they embody renewed hope of a diversified yet united Canada, a country rich in variety which can still boast of dominion from sea to sea.

Not by Bread Alone

MISS JUDY LAMARSH, WITH thousands of other Canadians, feels that the people of this country should know a great deal more than they now know about our social and human problems.

This is the justification she submits to parliament for plans to increase the annual allocation to the Canada Council by about $7 million, to a total of $17 million next year.

The secretary of state notes that funds provided in the past for the National Research Council and the National Medical Council have permitted far more research in their respective fields than has been possible with the money given to the Canada Council for studies which are its responsibility.

"The government is convinced," she told the House last week, "that this situation requires remedial action. Canada faces major problems of an economic, political and sociological nature which can be met only through adequate research—and this research must be done here in Canada. If we are to succeed in solving the social problems peculiar to Canada, we must ensure that we obtain the knowledge essential to grapple with these problems."

Here is full recognition of the fact that Canadians cannot live by bread alone—as it is represented in the development of research in the fields of natural sciences. Beyond the physical needs, there is also the need for Canadians to learn better how to live with themselves and with others. The extra funds should help in approaching a solution to that problem.

Shake Hands With a Millionaire

GREATER VICTORIA WILL congratulate a new, if composite, millionaire on Tuesday and have every reason to feel proud of helping to make the million.

The day has been chosen by the Goodwill Enterprises for the Handicapped to mark payment of the millionth dollar that has gone in wages to employees in the last nine years. The returns to each person who has worked for the agency have not placed him in the upper income brackets financially. They have, however, given to those with some incapacity a sense of fulfilment in living—the opportunity to earn in spite of a disability. The dollars have been important. The intangibles of being able to perform a useful and gainful task have been, perhaps, far more important to the people engaged.

Those associated with the Enterprises—Fred Blakeney, whose inspiration and effort led to the founding, the Victoria Rotary Club which gives it sustained support, and all who have made it possible to train the handicapped for work that has brought them some income—deserve the community's appreciation.

If there is an air of self-congratulation in the community's reaction, because it has provided many of the materials and the market for products, so much the better. It is entitled to a small measure of pride also because the Goodwill Enterprises flourish.

Go to the Polls

WITH A THREE-WAY CONtest for Victoria's mayoralty and vigorous competition for council and school board seats in the city and the neighboring municipalities, there is every reason why the voters of the area should turn out in large numbers tomorrow.

The strength of a community lies in its collective voice as exercised through the democratic ballot. Voters have a right, and many men and women have suffered or died to keep it alive in the world. They also have a responsibility, for apathy can be a more serious threat to freedom than active tyranny.

Every eligible citizen should add his or her voice to the public consensus by voting tomorrow. Candidates deserve the encouragement that only a heavy poll can give, while Oak Bay in its fluoridation referendum can give a lead to the region that will open new avenues of health and twentieth century thinking.

"To put it in layman's terms . . . You're nuts . . ."

FROM OTTAWA — By MAURICE WESTERN

Quebec Skating on Thin Ice

MR. DANIEL JOHNSON'S latest challenge to Ottawa is a political monkey wrench dressed up as a constitutional issue. The Quebec premier inserted into the throne speech an announcement that the provincial government plans to take over the field of old age security. This, of course, immediately preceded the introduction of the federal government's guaranteed income measure, which would supplement existing old age pensions.

Western

It is apparently Mr. Johnson's view that Quebec has now served notice of its intention to preempt the field and that Ottawa should accordingly retire since the provinces, it is held, have constitutional priority in this matter.

Mr. Johnson's commitment is obviously a limited one: it commonly happens that a particular item appears year after year in throne speeches before it is finally enacted into legislation.

Internal Politics

There is a strong suspicion among usually well informed observers that Mr. Johnson's primary concern is to deprive the provincial Liberals of federal support in a 1967 election. Mr. Lesage will doubtless find it difficult to oppose a project so much in line with the nationalist claims advanced by his own administration. But if he supports the Johnson position, he is bound to aggravate the present difficulties dividing provincial and federal Liberals. The less help Mr. Lesage secures from the federal organization, which is strong in Quebec, the better will be Mr. Johnson's chances at the polls.

But the alleged constitutional issue looks very weak.

There have been two versions of Article 94 A of the British North America Act, which deals with old age pensions.

As originally enacted in 1951, the article reads: "It is hereby declared that the Parliament of Canada may from time to time make laws in relation to old age pensions in Canada, but no law made by the Parliament of Canada in relation to old age pensions shall affect the operation of any law present or future of a provincial legislature in relation to old age pensions."

It is quite possible that this wording would not have covered the present federal scheme. A Creditiste argued on Monday that the proposed payments are not in essence pensions but social assistance since they are calculated in relation to other income. But the amendment of 1964 seems to cover this point. It changes the wording as follows:

"The Parliament of Canada may make laws in relation to old age pensions and supplementary benefits, including survivors' and disability benefits irrespective of age, but no such law shall affect the operation of any law present or future of a provincial legislature in relation to any such matter."

Supplementary

The proposed federal payments are supplementary benefits by legal description (guaranteed income supplements) and in actual fact. Thus the only question can be whether or not they interfere with Mr. Johnson's future plans for pensions.

Obviously they do not. They are in no way dependent on what Quebec does or chooses not to do. Mr. MacEachen plainly stated that, in the calculation of the income supplements, "social assistance payments from municipal, provincial and federal governments are not considered as income." If Mr. Johnson wishes to pay pensions to senior citizens of his province, he is not debarred from action by anything the federal government is doing or proposes to do.

It is true that he would have to raise the money himself but, under the constitution, he is perfectly free to do this. On the other hand, he obviously cannot force Ottawa to cede tax fields to the province because, as a stickler for the constitution, he well knows that federal power extends to "the raising of money by any mode or system of taxation."

Thus there would only be an issue if he could actually show that the federal program will affect the operation of a provincial pensions law in a manner not now evident.

May Go to Court

If there is such an issue, he can of course go to the Supreme Court of Canada, which is still very much in business. But Mr. Johnson, in language reminiscent of that once used by Mr. Jean Lesage, claims that a court ruling would be unacceptable; that there is not at the present time any court in Canada able to settle constitutional matters. Accordingly, he threatens to hold a provincial referendum which manifestly would settle nothing in so far as the federal right is concerned.

There is a basic contradiction in Mr. Johnson's argument. He holds on the one hand that the federal government must abide strictly by the letter of the constitution. But the constitution makes provision for a Supreme Court and this court has been interpreting the constitution for a great many years. Nothing has been enacted which in any way diminishes its powers. Thus Mr. Johnson has absolutely no constitutional warrant for denying its jurisdiction and his aversion to the court suggests a distinct lack of confidence in his own case.

MARKED for READING

HUMAN CHARITY FIRST

We have to face that it is in the relationship between individual human beings and in the charity and good humor and tolerance which we show to each other that we will eliminate, if we ever do, crime, cruelty and vice.

—British psychiatrist Dr. David Stafford Clark

FROM WASHINGTON — By JOSEPH ALSOP

Harbinger of a Purge?

CHIANG CHING, wife to Mao Tse-tung, is emerging with a vengeance from the total obscurity which once cloaked her. One might say she has now become, not Mrs. Mao, but Madam Mao, for her new role is reminiscent of the part played by Madam Chiang Kai-shek in the war years in Chungking. From no rank at all, Madam Mao has abruptly ascended to the twenty-fifth place in the carefully graded Chinese hierarchy. She has been made deputy leader of the cultural revolution group under the central committee, and she has also become the cultural advisor of the Chinese Communist army.

Alsop

Furthermore, she has apparently been given the special task of purifying the ranks and rectifying the errors of the chief cultural institutions — the theater, the opera and the like — of the city of Peking. A few days ago, in a speech wonderfully combining shrillness with self-satisfaction, she called for a thorough clean-up of the capital's leading opera troupe; and this ludicrous oration was broadcast by the state radio as a major pronouncement.

One can imagine the pleasure that Madam Mao is deriving, from controlling the destinies and censoring the morals of China's most successful stage personalities. For she began her own career as a third rate, sadly unsuccessful actress in Shanghai; and it was her lack of success on the stage, as much as anything else, that impelled her to join the Communists, which led to her marriage to Chairman Mao.

There is plenty of human comedy in the new role of Madam Mao but it is also a political fact of profound interest and significance. It is the strongest possible proof, in fact, that there was a complex palace intrigue at the root of the present turmoil in China.

Flattered

Significantly, Madam Mao's emergence as a leading personage has been paralleled by the ascent to the pinnacles of power of another member of Mao's household, Chen Po-ta, the former chief of the sacred chairman's personal secretariat. In the speech above-cited, Chen Po-ta was on the short list of those Madam Mao singled out for admiring mention, which included, besides Chen, only Marshal Lin Piao, Chou En-lai, and the secret policeman, Kang Sheng.

From such indicators, one can begin to guess, with a certain confidence, at the real course of events that produced the present hardly credible situation. It is clear to begin with, that in the autumn of 1965, Mao discovered that his paranoiac views no longer commanded majority support among the leaders of the party apparatus and army.

In the same speech, Madam Mao appeared to refer to this event in a curious passage on minorities and majorities, in which she argued that a majority was not really a majority if it was composed of anti-Maoists. It is also pretty certain that towards the beginning of December, 1965, Mao fell seriously and lengthily ill. In these circumstances, one can imagine the feelings of his household-clique.

As their only possible saviour, they reached out, one may guess, to the powerful defence minister, Lin Piao, whose co-operation was assured by the promise that Mao would make him heir-apparent. The acquiescence of Chou En-lai was secured, and Kang Sheng, the secret policeman, was made an ally. Lin Piao in turn added to the group the locally powerful Canton boss, Tao Chu, who had always been close to him.

Still Indecisive

Such is the full list of the key persons who have been leading the Maoist counter-attack on the whole governing structure of Communist China. That they started as a small minority attacking a massive majority is made clear by a single, simple fact. The counter-attack has not yet fully succeeded, after many lurid months of struggle.

In Peking, calls are being published for show trials of the counter-attack's first victims, the former boss of Peking, Peng Chen, and the former army chief of staff, General Lo Jui-ching. But even in Peking, the remaining leaders of the former majority of the party, Liu Shao-chi and Teng Hsiao-ping, appear to be successfully resisting the long, loud and insistent clamor for their removal. And local leaders sympathetic to Liu and Teng are known to remain in control of somewhere between half and two-thirds of China's provinces.

This extraodinary drama of an openly divided China, whose highest leaders are daily and viciously denounced in posters plastering the walls of the capital, can hardly continue indefinitely. One side or the other must win, or there must be a compromise.

If Madam Mao and her friends are the final winners, there must be a purge, and probably a very bloody purge, of the party apparatus and army leadership. No other upshot seems possible. But even the most sanguinary purge is unlikely to make Maoism endure in China for very long after Mao himself has ceased to endure.

DENNIS THE MENACE

"I SURE ENJOY EATIN' WITH PEOPLE WHO DON'T CARE HOW FAT THEY GET!"

Looking Back

From The Times of Dec. 9, 1906:

Huddling together on the poop of the water-logged barque Columbia, watching the seas carry away masts and rigging and counting the minutes that separated them from death on the rocky coast off Cape Beale, 10 men crouched for shelter in the grey morning yesterday while a brave woman fought her way through the storm over 12 miles of broken land from the Cape Beale lighthouse to the Bamfield Creek cable station to send aid to them.

The government vessel Quadra was on its way in minutes.

Letters

Hazardous Highway

This week we have witnessed yet another tragic accident on Pat Bay Highway in which a fine young boy lost his life. It has been the cause of terrible heartbreak and suffering for his family and all who knew him. Now that the first shock has passed there is mixed with our grief a sense of anger that nothing is done to make that highway safer to drive on at night.

Although the Pat Bay Highway is engineered as a secondary road it is carrying a tremendous load of traffic to and from the ferry. At many of the intersections there is no safe way for a car to get out of the stream of traffic and turn off. Many of these intersections are in complete darkness so that someone unfamiliar with the highway does not even know they are there. All intersections on the highway should be well lit.

We consider that another factor that contributes to accidents is speed. Motorists are all over-driving their vision and simply do not see quickly enough to cope with an emergency.

Let us have a reduced speed limit on Pat Bay Highway after dark until such time as the highway is engineered to handle its present load. — Mrs. P. Larson, 5156 Santa Clara.

Bank Act Puzzle

According to your editorial of December 1 the note of protest to Ottawa by Washington, because of the attempt to limit the growth of the Mercantile Bank, brings into the open a quarrel which could have momentous consequences for this country. I am sure everybody will agree with that conclusion.

What is puzzling is how can the government just single out one bank, which has obtained a charter and will abide by the regulations of the Bank Act, for discriminating legislation. Are we to think that the Bank Act did not give Ottawa control over the nation's monetary policy? It certainly looks like it, since an amendment is now proposed to the act against one bank because of foreign ownership. If the Bank of Canada had real control it would not matter if a bank was provincially owned or by outside interests. They would have to abide by the directives. — E.G.

The Pearson Touch

I wonder if others caught that interesting bit of by-play between hockey periods last Saturday night? Prime Minister Pearson and Jean Beliveau were being interviewed and Jean was commenting on the pressure he was under to score his first goal. The Prime Minister gave a short laugh and said, "I know something about pressure. Forget it!"

Books could be written about this complex man and none would be as revealing as that cryptic remark. It illustrates his essential balance and complete lack of self-interest. When history is written Mr. Pearson will emerge as the most underrated prime minister of all time. No doubt he does not expect recognition and we are indeed fortunate to have his services in this period of uncertainty when a cool head is required rather than a Madison Avenue image. — E.W.H.

Soviet Education Getting New Look

THE ECONOMIST

Russia's system of general education is to be overhauled. A declaration published on November 19 gives the outline of the proposed reform.

In accordance with the established educational precept that one should praise before criticizing, the declaration begins with a record of what has already been achieved. This is undeniably impressive. A few figures are enough to show how much has been achieved by a country in which 50 years ago only a tiny part of the population was literate.

Last year more than 68 million people, nearly a third of the total population, were engaged in some form of regular study. Of this total, more than 13 million were trying to improve their professional or technical qualifications by attending adult education classes; 3.6 million were at universities; 3.3 million were at technical colleges; and the rest, some 47 million boys and girls, were attending primary or secondary schools.

But the system is now described as old-fashioned and bursting at the seams. It is to be given a new look and provided with new syllabuses, new buildings and new methods.

For the average Russian the best news is that by 1970, the last year of the current economic plan, 10-year education, from 7 to 17, should be compulsory throughout the Soviet Union. This always used to be the objective until Mr. Khrushchev decided that pupils should start work after eight years of school, and that priority at universities should be given to those who graduated by way of the factory or the office.

In principle, the reform was democratic; it was designed to narrow the gap between academic study and work, between the intellectuals and the working people. In fact, Mr. Khrushchev was suspected of less noble motives, including a desire to weed out potentially tiresome students and thus check the ferment spreading among the young.

Being Dropped

In any case his reform was a flop, and it is now being quietly dropped.

But the search for links between learning and practical life is not. More than ever, polytechnical education is the aim. By this is meant a method of education in which theory is combined with practice, and learning with everyday life.

Pupils should, if possible, learn the laws of science and of society in laboratories and factories. Means should also be found to get them accustomed to working in the kind of jobs they are likely to get when they leave school. This used to be the objective in the early days of the Soviet regime, but it was abandoned during the Stalin era, when Russian schools reverted to more traditional methods.

In theory, the goal of polytechnical education was revived ten years ago, though little progress has been achieved so far. The present leaders are apparently more in earnest; as a token of this, each school will now have a deputy head in charge of extra-mural activities. There is also to be more time for music and the visual arts and a greater use is to be made of such aids as the cinema and television.

But with such an enlargement of the syllabus one wonders how it will be possible to keep the school week to the prescribed maximum of 24 hours in the lower forms and 30 hours in the higher ones.

Some of the reasons why so little progress has been made so far in modernizing education can be guessed from the criticisms in the declaration of November 19.

First, there is the shortage of premises; school building has not kept pace with the spread of education. For the first time the authorities feel able to propose that the number of pupils per class should be limited to 40 and to 35 in the highest forms.

Teacher Problem

Second, there is the problem of teachers. Although they at last got a salary rise last year, they are as underpaid as in other countries. (Some of the recommendations — for example, that a teacher in the countryside should be provided with accommodation — are a reminder how tough the life of a Russian teacher can be.)

Material obstacles, however, are not the only explanation for a certain conservatism in Soviet teaching. The Russians are rightly proud of the spread of education in their country and of the social transformation this has brought about. Any visitor to Russia can quote examples of drivers or chambermaids whose children are lecturers or doctors.

The revolution has undoubtedly given a chance to boys and girls who in the old days would not have dreamed of getting beyond the educational minimum. But there has not been any comparable jump in the system of teaching. The reason is not just the shortage of buildings and teachers.

In the first years of the Soviet regime, when the material difficulties were very great, the Russians took an active interest in anything that was new, progressive or experimental in the teaching world. Stalin, for obvious reasons, had no liking for teaching methods which might develop the pupils' critical faculties.

The present system, with its gold medals and other distinctions for successful pupils, probably reflects the continuing hierarchical nature of post-Stalinist society. The new policy is unlikely to result in radical changes because it is primarily designed to consolidate and improve the existing system, not to venture into uncharted territory.

'The Degree of Affluence That Leads to Degeneration'

By GERALD CLARK

(Fifth in a series on the increase in anxiety, discontent and confusion about values in Canadian life today.)

To Dr. Hans Selye, who has achieved world-wide acclaim for his work on stress, the main issues come down to a loss of spiritual values, of ideals, of "gods".

He agrees there are new forces in our lives causing disquiet, but does not agree with the reasons set out by Marshal McLuhan. More important than the impact of modern communications, he believes, is the rise itself of the affluent society.

"There is a degree of affluence that leads to degeneration," he says.

In labor-management fights, notwithstanding the case presented by trade union leaders, there is a message: "We have no other gods, so we have to beat the other man who possesses more than we do. It is what happens when a person always works on his own behalf. The more you become self-centred, the more you destroy stabilizing influences."

Clark

This, in turn, leads to the kind of restlessness that now exists.

Selye, who for 35 years has pursued the theory that stress is the true origin of degenerative diseases, defines it not as nervous tension alone but as "the rate of all wear and tear used by life."

At the Institute of Experimental Medicine and Surgery at the University of Montreal, he directs research teams approaching the problem from two points of view: The chemical and the philosophical. Many of the chemical changes in the body due to stress have now been identified — involving, for instance, compounds such as cortisone.

But the philosophic part, tying in emotion, is more difficult. No drug or simple answer has been found because, as Selye observes, "there is no single philosophy for everyone; you have to develop your own."

Stress Needed

Selye has never pretended that avoidance of stress is desirable.

On the contrary, he says: "Stress is a part of life, and you should know how to live with it. The absence of stress is death." But within this framework, you must still strike a balance — and here is where man falls short.

Selye refers to the history of animals. Early species gained distinction by achieving size. But animals that grew enormous bodies, and small brains, became so cumbersome and ill-suited for the world around them that they perished. Man, says Selye, is evolving in just as disporportionate a way, except that he has an enormous brain for a small body.

"Man's greatest weapon is his brain," says Selye. "But he is developing it to such an extent that he can destroy himself. He becomes so good at figuring out everything intellectually that he forgets the other gods."

In talking of "other gods," Selye starts with, and keeps referring back to, his childhood in Vienna. In those days, "to die for Emperor Franz Josef was the right thing." Today? This kind of ideal has vanished.

Only for Wealth

Selye deplores the passing of many of the old "stablizing influences" in the last 50 years. He says: "Monarchies have disappeared; loyalty to a nation is dismissed; the figure of God is questioned. Americans come up to Canada to dodge the draft, Canadians go down to the States to earn 30 per cent more. Loyalty to king, devotion to God and nation used to be strong. Now young people feel, 'What should we work for except wealth?' "

While man becomes self-centred in the wrong ways, part of the problem is that altruism by itself does not work either. In theory, it may be fine to be selfless but, in practice, human nature does not permit it.

So we should develop what Selye calls "a philosophy of gratitude." Put another way, "man's egosim must be altruistic."

If this sounds like a paradox, Selye argues that it is not, really. He contends that you have to set out to gather gratefulness while doing what satisfies you: "Nobody will blame you for egoism if your attitude inspires gratitude in others."

DR. HANS SELYE
. . . 'we have lost faith'

That is, discovering a new drug, or teaching a class, accumulates the thanksgiving of those who benefit from the medicine or the education.

This gratitude "is not like cash in the bank that can be damaged by inflation." An Einstein who is thrown out of his country, or quits, has no difficulty finding immediate acceptance elsewhere. And when it comes to teachers, Selye asks rhetorically: "Who would hurt Mr. Chips?"

He has his doubts about all the specific points raised to explain "ruthlessness." He does not believe that prolonged adolescence or schooling is significant. Nor does he think it dislocating if a greater percentage of middle-aged people are alive than at the turn of the century; he regards middle age as a stabilizing influence.

He returns constantly to his main point: We have lost faith. Where such faith or loyalty exists, you find stability.

Faith In China

It exists to a large measure in China with people saying they are willing to die for Mao Tse-tung; it is the same kind of faith as when Selye, the boy, was prepared to sacrifice himself for Franz Josef. An ideal, he emphasizes, adds to stability.

"What I deplore in young people," he says, "is their attitude of not being sure of anything. They tear apart every ideal."

But the phenomenon is not confined to our kind of society versus other ideologies. Within communism itself there is a breakdown. If China in the East retains a mystique, European communism is suffering from the same malaise as the Western world as a whole.

Selye quotes Ignazio Silone, the author and playwright who was one of the founders of the Italian Communist Party but who later quit it. Silone, in a recent book, complained that life is too easy. He came to the disenchanted conclusion that even Communists want to be paid for what they are doing; they no longer are content to work for slogans.

(To be concluded.)

OBSESSION WITH THE PAST ENDANGERS SPAIN'S FUTURE

By MARK FRANKLAND

MADRID—The new Spanish Constitution revealed here by General Franco was bound to start off discussions abroad about Spain's political progress. From the editorial reaction of European and American papers, it appears that many people have concluded that Spain will move—if not now, then after Franco's death—towards something roughly recognizable in the West as democracy.

The visitor from Western Europe can scarcely record this possibility as the most striking part of the Spanish scene. Quite the reverse. The visitor is far more likely to be struck by the completely anti-democratic nature of official Spanish political thinking.

One Franco-supporting Spaniard produced a version of this national ideology which brought out very clearly the romantic-masochistic interpretation of the Spanish character on which it appears to be based.

Divided People

"The Spaniards," he said, "are a divided people. They have their heads in the clouds and their feet in mud. They are capable of great spiritual loyalty, be it to God or to an ideal. This side of the Spanish character is represented in art by El Greco.

"But when it comes to everyday living, the Spanish are completely unsentimental. They do not try to escape from the harshness of life: cruelty, disease, hunger, lust, deformity — all are seen clearly and accepted. Hence the realism of Spanish painting: for example, the row of portraits of dwarfs painted by Velasquez, with no attempt to soften their ugliness, that hang in Madrid's Prado Museum.

"And it is this second side of their nature that comes into play in Spanish politics," he went on. "It prevents the Spanish from accepting artificial rules of political behaviour such as exist in Britain. An English politician, defeated in an election, will wait for the next chance to be elected. A Spanish politician would refuse to accept the result and scheme to reverse it by any means he could, including violence.

Look at History

"Anyone who does not accept this analysis of the Spanish character has only to look at Spanish history, and in particular at the Civil War. You can see, then, how ridiculous it is to demand that Spain should copy political methods which take no account of the Spanish character."

No one has made more of this interpretation of national character than Franco.

But to the outsider, this justification of Spanish authoritarianism by national character seems unconvincing. In the first place, no serious historian would argue today that there is such a thing as a permanent national character. The character of a people changes with changing social and economic conditions. And ironically Franco's tough rule has made considerable economic development possible in Spain.

Withdrawal of labor from the land, industrialization (the million Spaniards working in Western Europe are a part of this), all mean that Spain like other countries before her, is beginning to destroy some of the economic conditions which underlay her savage past. The disciplines of modern economic and social life must tell on people previously formed by the erratic and violent conditions of the Spanish countryside.

Spanish fascism, or whatever you care to call the political theory behind Franco's regime apparently takes no account of this. Its supporters still insist on deducing a straight line of cause and effect between Goya's "Horrors of War" drawings and their own "Horrors of Politics" speeches.

The foreign visitor can only comment that this obsession with the past seems to be in danger of becoming simply sentimental, because it has increasingly less relevance to the present. And it is clearly a poor training for the Spaniards who must cope with the country's problems once Franco is gone.

(London Observer Service)

Dead Sea Scrolls Custody Wrangling Finally Settled

By PATRICK SEALE

BEIRUT, Lebanon — More blood has boiled and scholarly ink been slung over the Dead Sea scrolls than over any other archaeological discovery in modern times. It is therefore agreeable to report an amicable settlement of a wrangle closely affecting the future care and custody of the Scrolls in Jordan.

On Dec. 1, the Palestine Archaeological Museum, the home of the scrolls, passed into the hands of the Jordan government from a board of international trustees which had run the museum for the past 18 years.

The Palestine Archaeological Museum is one of the finest museums in the world. Sober archaeologists say it is second only to the Metropolitan in New York and the British Museum. They speak with delight of its laboratories, darkrooms and work space. The handsome sandstone building, set in a four-acre olive grove, houses a unique collection of remains of some 75,000 years of human habitation in Palestine. The atmosphere is of peace and scholarship.

Last August the Jordan government suddenly declared that it was taking over the museum from the board of trustees. The moving spirit behind the nationalization was Anwar Al-Khatib, the powerful governor of Jerusalem, who claimed it as a triumph for Arab nationalism.

Lacked Funds

The Jordanian charge was that the trustees — to whom the British had handed over the museum in the last hectic weeks of the Mandate in 1948 — had done little more than "keep the place clean." Funds were lacking to expand the library. New archaeological finds went instead to the government museum in Amman or to museums on the sites at Jerash and Petra.

For all its beauties, the Palestine Archaeological Museum had become a fossil. For 18 years it had stood still, faithfully preserved, as in aspic, since the day the British left Palestine. It had become a tourist attraction rather than a centre for live research.

None of the distinguished scholars on the board of trustees contested the right of the Jordan government to nationalize the museum. But some of them — taken aback by the sudden decision — expressed concern. Would the Jordanians be able to run this treasure-house? Would they keep up the standards? Was there not a danger, it was whispered, that the endowment fund — presented with the building by John D. Rockefeller Jr. in the thirties — might be milked for other purposes? Would the splendid olive grove be sold off?

There was particular indignation at suggestions in the Jerusalem press — believed to have been inspired by the director of antiquities, Dr. Awni Dajani — that the trustees had not done their job properly and that some museum treasures had been "lost."

Stung by these allegations, Miss Kathleen Kenyon, principal of St. Hugh's College, Oxford, and a former director of the British School of Archaeology in Jerusalem, exploded with wrath against her former pupil, Dr. Dajani, accusing him of incompetence, or worse.

Passions Stilled

But these passions have now been stilled. The governor said that the King had approved the granting of medals to the trustees. And Miss Kenyon flew to Jerusalem to represent the British Academy at the final meeting of the board of trustees.

The Academie Francaise was represented by Pere Benoit, a leading New Testament scholar from the Ecole Biblique in Jerusalem. Henri Seyrig, a classicist and Near Eastern archaeologist (father of Delphine Seyrig of Marienbad fame) represented the French Foreign Ministry's Commission de Fouilles. Dr. John Marks of the American Schools of Oriental Research was there as were councillors from the British and American embassies.

The trustees had prepared a document releasing them from all further responsibility which they wanted the government to sign. But Aref Al-Aref, the new government-appointed director-general of the museum — a delightful septuagenarian, thrice mayor of Jerusalem — was reluctant to sign without a detailed inventory being presented.

This is where the scrolls, which have hotly divided Biblical scholars since their discovery, reared their head once more. In the museum vaults lie boxes of tens of thousands of scroll fragments, many smaller than a sixpence. The bigger bits have of course, been deciphered, numbered and catalogued. But not the myriad crumbs.

The mood on all sides is conciliatory. To still doubts about its capacity to mange the museum, the Jordan government has been approached for an annual grant of $600,000 to help revive the Jerusalem Museum as a great force in Near Eastern archaeology.

(London Observer Service)

What Are Management Rights In Wake of Freedman Report?

By DOUGLAS FISHER and HARRY S. CROWE

(Mr. Crowe is associate professor of history at Atkinson College, York University. Mr. Fisher, a former NDP MP, lectures in Canadian government at Carleton University.)

Are there limits on management's right to manage?

In the wake of the Freedman Commission Report on railway "run-throughs," a fair number of statements have appeared from both company and union sources on the question of the "residual" rights of management to introduce changes related to technological advances. What is largely excluded from the narrow range of the debate is the much wider concern of organized labor with the unilateral decision-making of management affecting working conditions.

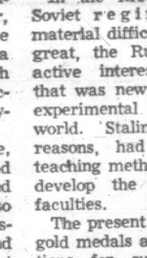

Fisher

Andy Andras, director of the legislation department of the Canadian Labor Congress, provides some perspective on this in a paper presented to the recent National Conference on Labor Legislation in Ottawa. These are some of his points.

Crowe

Although the issue of residual management rights occupies a large part of the attention of organized labor, it is by no means new. As an issue it began when trade unions were first organized and upon the conclusion of the first collective agreement. The very existence of a trade union and its participation in the determination of conditions of employment spells out a reduction of the unimpeded control which management had previously enjoyed.

Technological change has brought the matter to a head with its far-reaching effects on employment, occupations, job location and the very existence of communities. These extensive changes, which represent virtually a new industrial revolution, create profound concern among workers.

The plain fact is that the area of decision-making has been increasingly shared by trade unions. The purpose of a trade union is to convert the government of an enterprise from an autocracy into a semblance of industrial democracy. It is to supplant unilateral decision-making powers of management by a bilateral arrangement involving both union and management.

Unions have never conceded there could be any absolute boundary surrounding the subject matter of the collective bargaining process. The position of unions has been that any aspect of the work environment which impinges upon the workers and their lives is a proper subject for negotiations and inclusion in the collective agreement.

More than this, unions challenge the concept of an absolute right to manage. The modern corporation exists in a network of legislative interventions which give an air of unreality to the concept of an absolute right. It is a matter of degree and of public judgment. The union represents an extension of the dilution of management rights sanctioned by law.

Mangement insists that what is not "given away" in the agreement belongs to management alone. It is precisely this attitude which has been the cause of industrial disputes recently and which threatens to be a focal point of conflict in the future.

Long experience in labor-management relations has taught unions the distinction between consultation and negotiations. The hard fact is that consultation, like conciliation, is not binding on the parties. Negotiations, if successful, result in an agreement.

On the railway "run-through" issue Justice Freedman recommended notice of intent of action by management accompanied by adequate details, arbitration if need be to assess the affect of the proposed change upon working conditions. He endorsed the appropriateness of strike action rather than compulsory arbitration as a means of dispute settlement where there is a breakdown in negotiations.

This is a strong statement by Mr. Andras. But it reflects faithfully the best thinking on the question in the labor movement.

Vauxhall

VIVA

Sensational Deals

Viva. Great little car at great big savings. Your Vauxhall-Pontiac dealer is eagerly waiting to show you the tremendous deals he's ready to offer on the '66 Viva. Compare anywhere and you'll find they're nothing short of sensational. This is your big opportunity to put a brand new car in your driveway without bending your budget all out of shape. In fact, at Viva's low, low price you might even want to consider two. And, of course, Viva is built and backed by General Motors. Get in on a sensational Viva deal now, at your Vauxhall-Pontiac dealer's.

Vauxhall Viva by General Motors

Compare anywhere

Viva Deluxe
A GENERAL MOTORS VALUE

See your Authorized Vauxhall-Pontiac dealer

V-1066A

The Wonderful World of Christmas Gifts

Woodward's

GIFTS FOR HER

Because Christmas calls for something special . . . a bit sentimental . . . even a little intimate . . . what better way to reflect the glow in your heart than with a fragrant gift of beauty that can become distinctively her own.

N°5 CHANEL

Purse perfume and spray cologne set, in the fragrance beloved by many. Price **12.00**

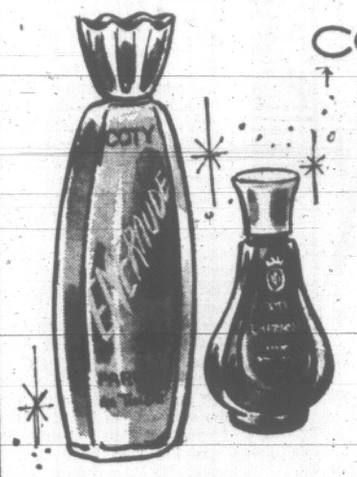

COTY

A pretty pair she'd love to own, attractively packaged in white and gold - coloured gift box. Perfume and spray Parfum de Toilette. Price ... **5.75**

TABU

Dainty and feminine . . . Tabu dusting powder and 2-oz. cologne set in the "Forbidden" fragrance. Price.... **5.25**

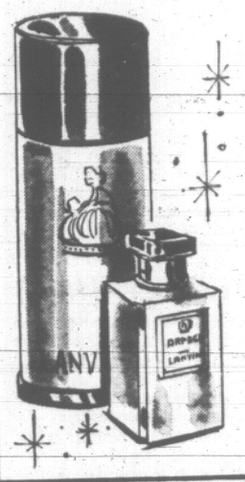

ARPEGE

Eau de Lanvin—promise her anything, but give her Arpege. Price **4.50**

Perfume imported from France, a compliment to her loveliness. Price **6.00**

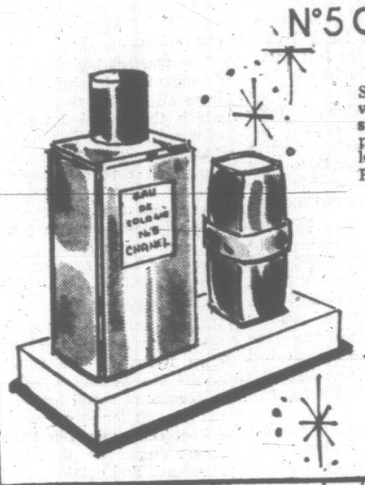

N°5 CHANEL

Surprise her with this very special purse perfume and cologne. Price.... **9.50**

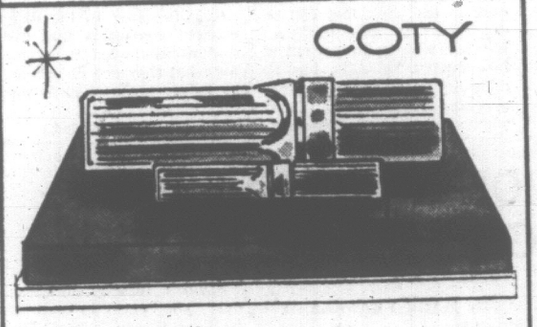

COTY

Parfum de Toilette and long-lasting creamy skin perfume makes a winning combination for your favourite. Price **5.75**

Chantilly

The essence of romance and a delightful gift for that charming lady on your list. Liquid skin sachet and eau de toilette spray mist in Houbigant (Perfumerie de Paris) Price ... **6.50**

Fabergé

For 'neath the tree, a beautifully designed gift style case with Faberge cologne, soap and dusting powder. Price, set **6.50**

N°5 CHANEL

For your someone special—pure delight on Christmas morn. Spray perfume. Price..... **6.50**

COTY

And yet another attractive two-some, delightfully combined in the spray cologne and talcum powder. Price..... **5.00**

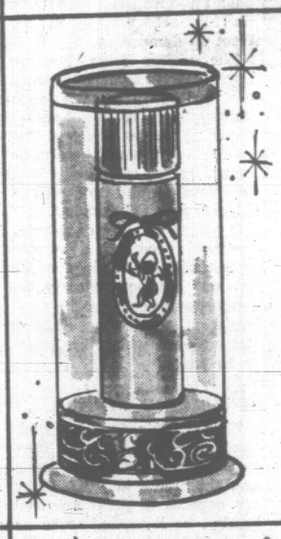

Chantilly

The perfect little gift in the long-lasting stick perfume. Price **2.75**

Fabergé

A delightful gift for luxury after her bath. Choose from assorted Faberge fragrances in bath powder with delicately coloured bath mitt. Price..... **3.50**

CARON

Here's a very lovely way of saying "Merry Christmas" with the subtle mystery of Derringer spray perfume. Price **7.50**

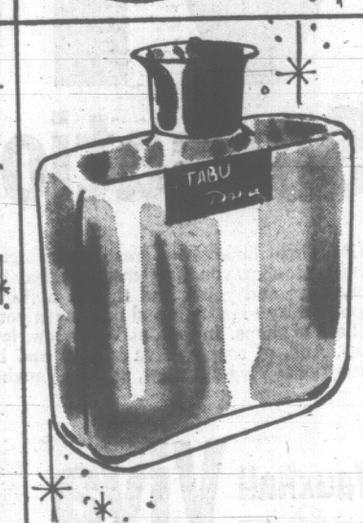

TABU

Big, bold and beautiful 16 oz. size cologne blended with imported essence in the "Forbidden" fragrance. Price... **12.00**

Chantilly

Delicate and haunting fragrance so nice to give as it is to receive. Chantilly eau de toilette spray mist and dusting powder. Price.... **7.50**

Fabergé

For her mood of the moment, four fragrant scents in an attractive set. Price .. **9.50**

CARON

A beautiful combination of sprays on a spree in eau de toilette and derringer spray perfume. Price **14.25**

TABU

Homemaker, socialite, career girl or teenager, alike in their fondness of sweet luxury. For pampering give perfumed bath oil. Price..... **2.75**

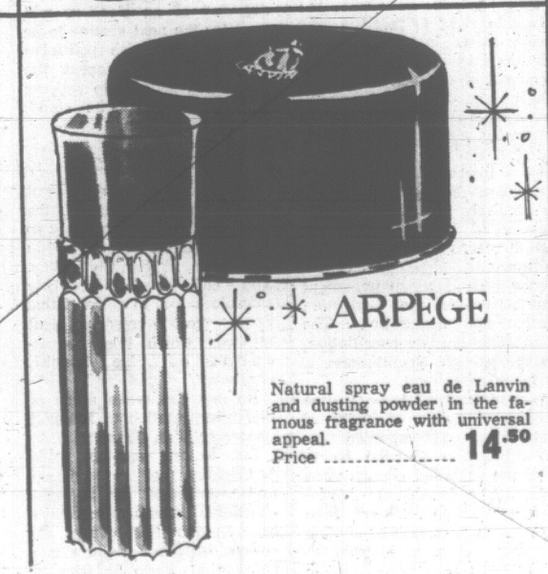

ARPEGE

Natural spray eau de Lanvin and dusting powder in the famous fragrance with universal appeal. Price **14.50**

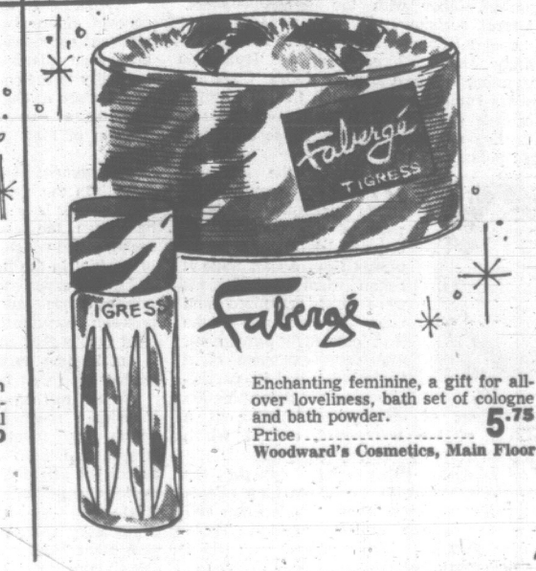

Fabergé

Enchanting feminine, a gift for all-over loveliness, bath set of cologne and bath powder. Price **5.75**

Woodward's Cosmetics, Main Floor

Woodward's Mayfair Phone 386-3322; Outside Victoria Zenith 6544 (Toll Free).. Store hours 'til Christmas: 9:30 a.m. to 9:30 p.m. Mon. to Fri:, Sat. 9:30 a.m. to 6 p.m. Open Mondays.

ALL-CANDIDATE MEETING

Saanich Sewage Problems High on Campaign List

By TERRY IZZARD

Saanich council candidates spent most of their time talking about local sewerage problems at an all-candidates' meeting Thursday night.

Only 70 people turned out for the orderly meeting in Mount View High School and hecklers were noticeably absent.

Seven men are seeking four vacant council seats in Saturday's election — well below normal for Saanich, indicating an off-interest year.

With only five minutes to speak, candidates, including four school board hopefuls, had little chance to elaborate on their platforms.

But all managed to raise the controversial sewer issue.

Highlights of their speeches:

Lionel Speller, 3628 Saanich, a chauffeur at Veterans' Hospital: He promised to inform the public of what was going on if elected, criticizing present council for making so many decisions in committee.

On the question of sewers, he commented: "The sooner Saanich gets a new sewer system, the better."

He also criticized council for "consistently refusing" applications by industry to locate in Saanich.

Referring specifically to the rejection of an application by Eaton's to build a store and warehose, Mr. Speller said:

"We should welcome them here and they will reduce the tax burden on home owners."

Alan Newberry, 4274 Parkside, elementary school principal, completing his first one-year term:

"The future," he said, "holds for us problems and priorities — mainly recreation and sewers."

Recreational facilities are needed for a wide age range, he said.

Turning to sewers, he said: "I'm sure all council members are in favor of a regional sewer system."

'DESPERATE'

Coun. Newberry also raised the question of hospital financing — "a desperate situation, inflicted by the provincial government, is regional hospital financing.

"We're going to have to accept now some of the financial responsibilities for hospitals. We have to solve this problem."

On the other hand, he commented: "Taxes are not low in Saanich and we cannot go about borrowing money to complete projects."

Of attracting industry to Saanich, Mr. Newberry said: "We should have industry in Saanich — but in the right place. They should not come here and pollute the municipality.

"They'll come in on our terms."

Douglas Brown, 3895 Scolton, purchasing agent for Oak Bay municipality, unsuccessful a year ago:

Touching on the problem of fire facilities, he said the No. 2 firehall at Elk Lake is inadequate and should be replaced.

While doubting if the Saanich fire force should be doubled, as has been proposed, he agreed more personnel are needed.

On sewers, Mr. Brown said it was regrettable a consolidated referendum had been deferred.

Coun. Harold Todd, 1402 Andrews, a letter carrier completing his ninth term as a councillor:

Disagreeing with Mr. Brown, Coun. Todd said time was needed to study sewer recommendations. "Nobody knows the cost or who's going in on it.

"The regional board of this district will come up with these answers this year."

Referring to the shortage of hospital beds in the area, he said: "I think this coming year, councils of this area and the provincial government will have to get together and see if something can be done about it.

"We need a new one (hospital) in the vicinity of Royal Oak."

Coun. Ed Lum, 4879 Patricia Bay Highway, a motel owner, completing his first two-year term:

He said the Mounts Tolmie reservoir will be started this year along with the Mackenzie Avenue project.

Chairman of the recreation committee, he said playground areas in the municipality had increased 20 per cent in the last year.

Of sewers, he said: "All councils accept that the sewer problem should be dealt with on a regional basis."

But, he said, each area tax structure is different and each area must make up its own mind if it wishes to enter the system.

Raymond Hayes, 3751 Savanah, an insulator at HMC Dockyard, ran unsuccessfully last year:

He said he couldn't understand the rejection by some council members of a large store and warehouse in the municipality (Eaton's).

"We should welcome these firms," he said. "It would bring in more tax dollars to lighten the burden of the home owner."

Mr. Hayes also plugged for completion of a four-lane Pat Bay Highway now and a new Gorge Bridge.

He also called for a federal-provincial-municipal board to solve the pollution problem.

Coun. Leslie Passmore, 2873 Austin, a shipyard storeman who served as reeve, councillor and police commissioner since 1936:

In one short sentence he summed up the reasons for deferring implementation of the sewer report:

"There is no surer way to defeat a project than to appear before the electorate with a half-baked project and unable to answer questions on it."

He said the municipality was going to have the sewers and face the increased sewer tax.

JOHN McMASTER
QUALITY AT LOW COST
Men's and Ladies' Clothing
1012 Fort St. 384-4712

MEDITATE IN SILENCE

GLENROTHES, Scotland (AP) — This town's musical toilets were silenced Thursday.

The new public toilets in the town centre were opened a few weeks ago.

To provide soft music, a tape recorder was installed and the charge for using the toilets was increased to three pence from one pence.

Then the performing rights society, which protects composers and musicians from exploitation, advised the council that playing of the taped music came under the heading of a public performance. It demanded a licence fee.

Sands
Funeral Chapels
Victoria
EV 3-7511
Sidney
656-2932
Colwood
GR 8-3821

Princess Patricia
701 Esquimalt Road
WILL BE OPEN FOR YOUR VIEWING
SAT. — 1-5 SUN. — 1-5

1-BEDROOM SUITES AT ..... $ 90.00
2-BEDROOM SUITES AT 150.00
3-BEDROOM 2-BATHROOM SUITES AT .. 195.00
Furnished Suites Available on Request
No Appointment Necessary
Open Daily 'til 9 p.m.
Apply Resident Manager—Phone 382-2223

Warmest Greetings from *Gooderham's*
in the spirit of the season

Great for communicating warm feelings to elderly aunts, affable uncles, fellow toilers, convivial cousins, surly superintendents, old school chums, and anyone else who happens to drop in for Christmas cheer.
1867 1967
This advertisement is not published or displayed by the Liquor Control Board or by the Government of British Columbia.

Woodward's MAYFAIR
WEEKEND FEATURES

Black Magic
For the Holiday Season

See the James Chambers basic black dress modelled informally throughout the store.
See how—by adding the right accessories you can have a dress that will take you anywhere this holiday season.

Informal Modelling
Friday, December 9 — 6:30 - 8:30 p.m.
Saturday, December 10 — 2:00 - 4:00 p.m.
Woodward's Ladies' Wear, Main Floor

LADIES' SHAGGY-PUPS
Pigskin uppers, low stacked heels, pumps and slings, broken lines and sizes. Also line oddments in style shoes.
Clearance Price 5.99

CHILDREN'S SHOES
Line ends in party straps. Black patents. Famous brand shoes.
Clearance Price 4.99
Woodward's Shoes, Main Floor

SEWING BASKET ON LEGS
In a striking contrast weave of black and white or melon and beige. Lined and complete with tray. 13"x9¾"x8½". Sale Price, each 9.99

PRINTED SEWING BASKET
A roomy basket of woven plastic-coated rope. Printed floral cover and lining in bright popular colours. Sale Price, each 5.44

HINGED 3-TIER WOODEN SEWING BOX
An attractive gift for anyone who sews. Room for all sewing needs. Hinged for easy access. Walnut finish. Complete with handle and legs. Sale Price, each 8.44
Woodward's Sewing Centre, Second Floor

SPECIAL CLEARING
LADIES' ORLON PILE DUSTERS
The gift that combines glamour, leisure and comfort. Soft washable orlon pile. Pink, aqua, blue. S.M.L.
Sale Price 10.88

NYLON OR SATIN GIRLS' DUSTER COATS
Make her feel pampered in comfort, in this pretty and practical duster! Quilted nylon or satin dainted with lace trims. Pink, blue, or yellow. Sizes 7-14. Sale Price 6.99

GIRLS' DUFFLE COATS
Warm and sporty all-wool duffle coat with detachable hood and co-ordinating plaid lining. Cinnamon, green, and sand. Sizes 7-14.
Sale Price 16.99
Woodward's Lingerie, Main Floor

3-PIECE LUGGAGE SET
A good all around gift for Christmas. Smart and sturdy 3-piece luggage set, light for air travel. Blue, grey.
Sale Price 39.88
Woodward's Luggage, Main Floor

WOOL AND NYLON SPORT SHIRTS
Smartly styled plaid sport shirts in 95% wool and 5% nylon. Warm, cozy, and styled to please any man on your Christmas list.
Sizes S.M.L.XL. Sale Price 5.88
2 for 11.00
Woodward's Men's Furnishings, Main Floor

Woodward's Mayfair Phone 386-3322; outside Victoria, Zenith 6544 (Toll Free). Store hours: 9:30 a.m. to 6 p.m.
Evening Shopping Thursdays and Fridays 'til 9:30
Open Mondays.

FOOD SPECIALS

While shopping Woodward's Food Floor . . . you can ALWAYS find NON-ADVERTISED SPECIALS as well as EVERYDAY LOW PRICES!

KAM
Luncheon Meat
12-oz. Tin ..... 2 for 89c

McCOLL'S RICH
Mincemeat
44-oz. Jar 89c

WOODWARD'S
Pineapple Juice
48-oz. Tin 29c

REAL GOLD
Tropical Punch Concentrate
6-oz. Tin ..... 3 for 29c

WOODWARD'S SPECIAL BLEND
Instant Coffee
6-oz. Jar 89c

WOODWARD'S OWN
Rum Custard Layer
Bavarian Creme Filled
Rum Creme Icing
each 69c

Japanese Oranges
Approx. 9-lb. box 2.03
Approx. 18-lb. bundle 3.95

WOODWARD'S OUTDOOR GARDEN CENTRE
Christmas Trees
Top Quality Interior B.C. Douglas Fir
Apartment or Table Top Size, each 1.35
Six to Eight-Foot Size, each 2.00

CANADA CHOICE
Cross Rib Roast
lb. 69c

BONELESS
Shoulder Steak
Canada Choice ..... lb. 69c

Prices Effective Dec. 9, 10
Personal Shopping Only
We Reserve the Right to Limit Quantities

FOOD-PRICES PROBE

Higher Taxes Spending Curb Hit By Labor

OTTAWA (CP)—Canada does not have inflation in any normal sense of the term, the Canadian Labor Congress said Thursday.

Any severe government restraint now "runs the risk of plunging the economy into recession," the CLC argued in a brief to Parliament's food-price inquiry being conducted by the Commons-Senate committee on living costs.

". . . If inflation is understood to mean strong, general, and prolonged upward price movements of such a magnitude as to wreak havoc on economic expectations, destroy business confidence, and weaken Canada's international position, then we must say that Canada has not been suffering from inflation in that sense.

"We do not feel that Canada's record of price performance has been such as to call for major restraining action by government in the form of higher taxes, major cutbacks in government expenditure, deferment of social security programs, and so on."

SAYS COSTS STABLE

The congress claimed that labor costs have been remarkably stable in Canada, matching the U.S. performance and better than other major industrial countries.

Consumer prices are due to settle down, said the brief, Several indicators point to an economic levelling off, and it will take a lag of several months before consumer prices follow the same trend.

The CLC pointed to an 11-percent drop on consumer spending between the first and second quarters of 1966, concentrated noticeably in sales of new motor vehicles.

Housing starts have taken a sharp drop since 1965 and steel production is slowing.

This year's large wage gains have been neither typical nor persuasive throughout the labor force, said the congress. Most larger increases were spread out over two or three years.

Train Hits Truck

TOKYO (AP-Reuters) — A truck driver was killed and 20 train passengers injured when an express slammed into a truck on a level crossing at Osaka today.

The Wonderful World of Christmas Gifts

Woodward's

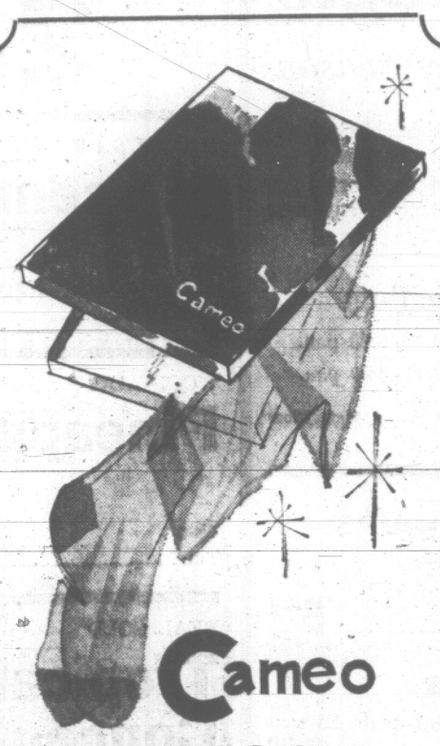

Cameo

"Little Nothing" Cantrece . . . by Cameo!

Sheer flattery . . . to wrap up with your season's best wishes this Christmas! "Little Nothing" stockings are all fit . . . and fashion, and available in mesh or plain stitch in all the newest colours. All "Little Nothing" stockings in soft matte finish. **Pair** 1.75

Woodward's Hosiery, Main Floor

Woodward's MAYFAIR

Bar Accessories for Gifts or Entertaining!

Italian Glass Set

Sparkling, clear glass set imported from Italy. Decanter bottle and six glasses with decorative gold motifs. **SALE PRICE** 3.99

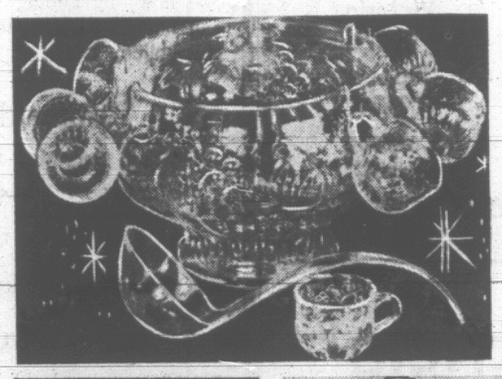

Punch Bowl Set

Clear glass punch bowl with embossed fruit design. Complete with 8, 5-oz. cups, fitted on hooks, and plastic ladle. **SALE PRICE,** set 4.99

Ice Bucket

Shatter-proof plastic ice bucket, insulated to keep cubes frozen for hours. In assorted gay colours and motifs. **SALE PRICE,** each 3.99

"Salon Jug"

Keeps liquids hot or cold for hours. In stainless metal finish. 1¾-pint capacity. **SALE PRICE,** each 7.88

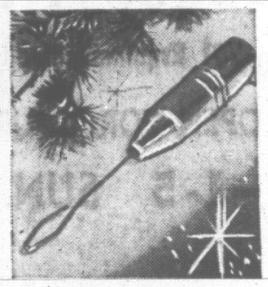

Cocktail Mixer

A convenient, battery-operated mixer . . . an ideal accessory for the bar. **SALE PRICE,** each 99¢

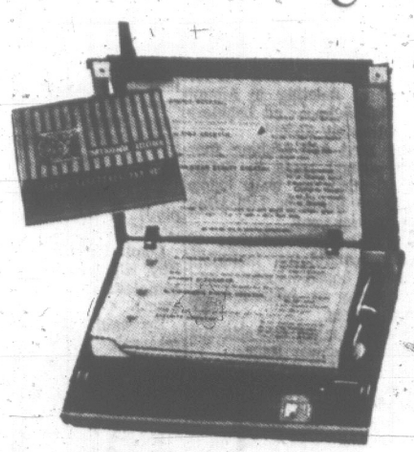

Mixer Index

. . . an impressive "Park Sherman" Mixer Index for the host who likes to "do it up right"! Colourful metal Index contains over 100 mixed beverage recipes . . . coded and indexed alphabetically. Designed with push-button selector for quick and easy reference. A bright gift idea . . . (invest in one for yourself, too). 7.88 **SALE PRICE,** each

Soda Siphon

An essential for producing sparkling, refreshing beverages. High quality English metal. 1-qt. capacity. Assorted colours. **Each** 17.95

Box of 10 sparklets, 1.65

Crystal Decanter

Solid coloured crystal decanter imported from Sweden. Deeply sculptured design. **Each** 11.98

4-pce. Bar Set

Smartly gift boxed set of useful and decorative accessories . . . spoon, fork, double jigger and bottle opener. All with black and clear Lucite handles with brass chain decor. **Set** 6.95

Cocktail Shaker

Non-tarnish stainless steel in large size for party entertaining 6.98

Mixer Blender

Battery operated cocktail mixer. Clear glass cocktail shaker with chrome top which has electric mixer attached. Price 5.98

Woodward's China and Giftware, Main Floor

Woodward's 3 Great Gift Ideas... Yours at Easy-to-afford LOW prices!

339.00 No Down Payment— Terms 17.00 Monthly

Now you can afford to give that extra generous gift for Christmas. Featured here are three famous makes tagged for savings. Come in, shop . . . save! Buy on Woodward's Easy Terms:

Give Her a "Kitchenaid" and freedom from dishwashing!

- Completely automatic
- Push-button operation
- Automatic lift-top rack
- 4-way wash, large capacity
- Exclusive flow-through drying system

Woodward's Appliances, Second Floor

WESTINGHOUSE 23" Console TV 100.00 Trade-In!

A gift the entire family will enjoy! Westinghouse "instant On" TV with:

- Memory fine tuning
- 3 high quality speakers
- Illuminated channel indicator light
- Walnut finish
- 1 year parts warranty

Price 379.95
Less Trade In 100.00
You Pay Only 279.95

No Down Payment — Terms 14.00 Monthly

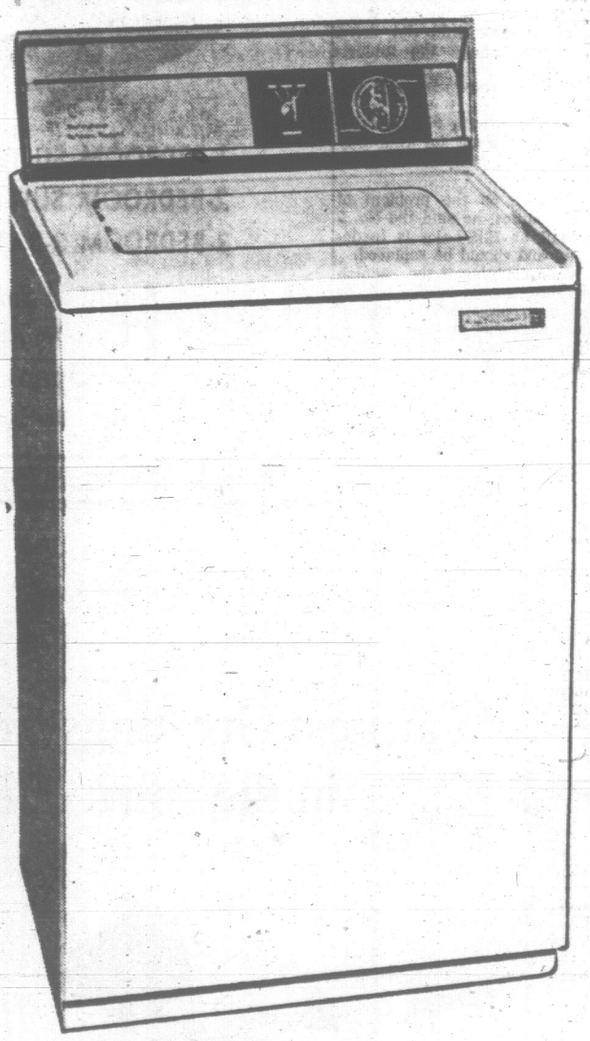

Give Her Leisure . . . "Westinghouse" Washer!

- Regular and wash 'n wear cycles
- 4 wash and rinse temperatures
- 3-position water saver
- Heavy duty transmission
- Double washing action

Sale Price 349.95
Less Trade-In 70.00
You pay only 279.95

No Down Payment — Terms 14.00 Monthly

Matching Dryer

High speed dryer with permanent-press cycle.
- 3 temperature selections
- Automatic timer dial
- Lint collector

SALE PRICE 168.88

No Down Payment — Terms 9.00 Monthly

Woodward's Appliances, Second Floor

Woodward's Mayfair Phone 386-3322, Outside Victoria, Zenith 6544 (Toll Free). Store hours: 9:30 a.m. to 9:30 p.m. Shop every night until 9:30 except Saturdays. Open Mondays.

AND THERE'S AN INTERNATIONAL CONVENTION THERE TOO!

Continental Shelf Opens Wide Issues

By JOHN MIKA
Legislative Reporter

There's a new release on the Socred hit parade this week called "Buccaneer Bob," sung to a popular drugstore-cowboy tune, which goes:

"Home, home on the shelf
"Where the squid and the porpoises play,
"Where never is heard
"A federal word,
"And our title's not clouded today."

Attorney-General Robert Bonner last week wasted no time in washing off the dust of three hard weeks on the byelection campaign trail by drafting a cabinet order as a springboard for a breath-taking swan dive deep into international waters.

These are very deep waters indeed.

On June 10, 1964, the world's first codified international law on the subject went into force when Britain became the 22nd nation to ratify the Convention on the Continental Shelf that was formulated during the 1958 Law of the Sea Conference convened by the United Nations in Geneva.

Canadian High Commissioner in London George Drew was the first to sign the convention—and, indeed, he spearheaded the discussion that led to drafting of the terms at Geneva. Another 44 delegates signed although only 22 states formally ratified their agreement within six years.

The first two articles of this convention make it clear that international law will recognize only the Canadian federal government's jurisdiction over our continental shelf whatever any province may say or do.

●

Here's what they say:

"Article I

"For the purpose of these articles, the term "continental shelf" is used as referring (a) to the sea bed and subsoil of the submarine areas adjacent to the coast but outside the area of the territorial sea, to a depth of 200 metres (about 650 feet) or, beyond that limit, to where the depth of the superjacent waters admits of the exploitation of the natural resources of the said areas; (b) to the sea bed and subsoil of similar submarine areas adjacent to the coasts of islands.

"Article II

"1. The coastal State exercises over the continental shelf sovereign rights for the purpose of exploring it and exploiting its natural resources.

"2. The rights referred to in paragraph one of this article are exclusive in the sense that if the coastal State does not explore the continental shelf or exploit its natural resources, no one may undertake these activities or make a claim to the continental shelf, without the express consent of the coastal State.

"3. The rights of the coastal State over the continental shelf do not depend on occupation, effective or notional, or on any express proclamation."

(All four conventions produced at the Law of the Sea Conference refer to national entities as coastal States to distinguish them from land-locked States.)

●

Alvin Hamilton, then minister of natural resources, made it clear to the House of Commons in a July 25, 1958, speech on the conference that, although barely reported in the press this first world agreement in history on the rules to apply to the continental shelf "is of particular significance to Canada.

"In the long term, this agreement may have consequences of far-reaching importance to Canada in the development of underwater oil and mineral resources," he continued.

"It is not without significance that it was a proposal put forward by Canada . . . that led to the adoption of the Convention on the Continental Shelf nor is it without significance that it was a Canadian proposal to the final plenary session that led to a prohibition against reservations to the three main substantive articles in the convention."

The Convention's first article, makes in inapplicable to the "territorial sea" which, for failure of another convention at the same conference, still remains recognized as the three-mile limit so far as all-inclusive control is concerned and here there is room for argument between the provincial and federal governments.

And this, more than the supposed "mystery letter" about some proposed sea bed research project, may be the real reason for the provincial cabinet's action.

Remember, it is locked in an argument with the federal government over jurisdiction of offshore mineral rights which is to be decided by the Supreme Court of Canada early next year.

●

The B.C. claim to the territorial sea rests on an interpretation that it has a historic right to it from colonial days implied by the Proclamation of Union of the two colonies 100 years ago which defined its boundaries as:

"To the South by the territories of the United States of America, **to the West by the Pacific Ocean and the frontier of the Russian territories in North America** (Alaska panhandle today), to the North by the 60th parallel of north latitude and to the East from the boundary northwards, by the Rocky Mountains and the 120th meridian of west longitude, **and shall include Queen Charlotte's Island and all other islands adjacent to the said territories . . . and Vancouver Island and the islands adjacent thereto."**

(Ridiculous as it may sound, this very loose definition still is the legal source of today's ultra-exact surveys of our boundaries with the most delicate and precise instruments — which were used in delineating our northern boundary only in the past two years although the measurements still have to be adopted by legislation.)

●

The province argues that the three-mile territorial sea limit belonged to the colony when it signed itself into Confederation in 1871 and the terms of union (which strangely didn't bother defining what B.C. was) gave back to the province control of mineral resources within its territory, including this territorial sea.

A claim that, by the same unwritten but implied grounds, the continental shelf also was brought into Confederation by B.C., would be consistent with this argument —indeed, its absence would weaken the ease.

So, even if an international protocol invalidates the claim, the province must at least pretend the shelf belongs to it in order to enhance the plausibility of its submission to the Supreme Court.

That this is not a carefully documented and long-held conviction of the province is shown by the fact that the cabinet order came as a complete surprise to senior government officials and, apparently, even to the lawyers that are preparing B.C.'s case before the Supreme Court.

●

So hasty was the decision to pass the order that the next cabinet meeting had to adopt a supplementary order to dispel the instant fears of existing foreshore leaseholders that the new reserve would infringe on their rights.

The idea to make the claim sprang directly from Mr. Bonner. And when he explained its significance to reporters he apparently didn't even know the geographical fact that the shelf along the west side of this continent is one of the narrowest in the world.

The provincial government's own atlas of natural resources — produced in 1956 — shows that the continental shelf is barely 100 miles wide at its broadest point along the Queen Charlotte Sound instead of up to 300 miles as he told reporters.

Instead of the 100,000 to 150,000 square miles his calculations added to the province's area, our continental shelf is only about 25,000 square miles in size — considerably smaller than "the big country" riding of Cariboo itself.

However, Mr. Bonner rejoins that the cabinet order itself only asserts the province's jurisdiction over the shelf and does not purport to define the province's boundary.

In the next breath, he says the continental shelf mentioned in the order always was our boundary and if only the tide had gone out far enough it would have been obvious from the start.

●

Well, he can't have it both ways.

Either it was or was not our colonial boundary and if the court finds that the union proclamation read by Governor Frederick Seymour a century ago does not define, in a legal sense if not in direct wording, the continental shelf as a boundary then the generally-accepted view that rights not specifically held by the provinces are held by the federal government would apply.

Mr. Bonner remonstrates that it is impossible to conceive of "a part of Canada being west of B.C."

But Section 4 of the British North America Act would make this administratively possible because it says: "The Parliament of Canada may from time to time make provision for the administration, peace, order and good government of any territory not for the time being included in any Province."

Mr. Bonner, an adroit debater who relies more on diverting quips than on solid research, has an ingenious answer to Section 3 of the British North America Act which says:

"The **Parliament of Canada** may from time to time, with the consent of the legislature of any province of the said Dominion, increase, diminish or otherwise alter the limits of such province . . ."

Why, maintains the attorney-general, "we never consented to Parliament diminishing our boundary which always has been the continental shelf."

●

Aside from the fact that this smacks of retroactive rewriting of history, it flies in the face of the thesis of a world-recognized authority on the subject.

M. W. Mouton, a captain in the Royal Netherlands Navy and a doctor of law, wrote a 367-page treatise, The Continental Shelf, which won the 1952 Grotius Prize of the Institute of International Law that led to this subject being and gave impetus to the move made a separate study at the Law of the Sea Conference six years later.

He points out that the extent of continental shelves weren't even known until the advent of the echo sounder in 1920 and until now have only been of any significance to fishermen who learned that some coastal areas were more productive than the ocean centre.

At page 269, he refutes directly the arguement used by Mr. Bonner.

"This theory seems to us quite unacceptable. The continental shelf is a relatively new conception," he wrote.

"How could rights concerning a geographical formation exist before people were aware of its existence?

"Or do we have to assume that the rights were born at the same time that the soundings of scientific deep-sea research expeditions . . . started to draw the 100-fathom isobath on the charts?"

●

(Even if the latter doubtful assumption is made, that would give the continental shelf to the federal government because it was charted after the province joined Canada.)

Capt. Mouton made the point that only a new international law, growing slowly over the years by unchallenged individual nation proclamations or by the conventions of an international conference, could decide the rights to the continental shelf.

He also documented the nucleus of an internationally-recognized law of custom by listing the 19 countries and their dependencies who, unilaterally or bilaterally, claimed control over their continental shelves between 1945 and 1950 alone. These included the United States and United Kingdom.

Since the Geneva Convention on the Continental Shelf went into operation, the exploitation rights to the bottom of the North Sea have been divided, by surveyed boundaries, among Britain, Netherlands, Denmark, West Germany and Norway along lines required by the Convention. A similar division is being negotiated, however slowly, by Arab states and sheikdoms that border the Persian Gulf.

In all these cases, international recognition has been extended only to the continental shelf claims of sovereign states, not to those of provinces.

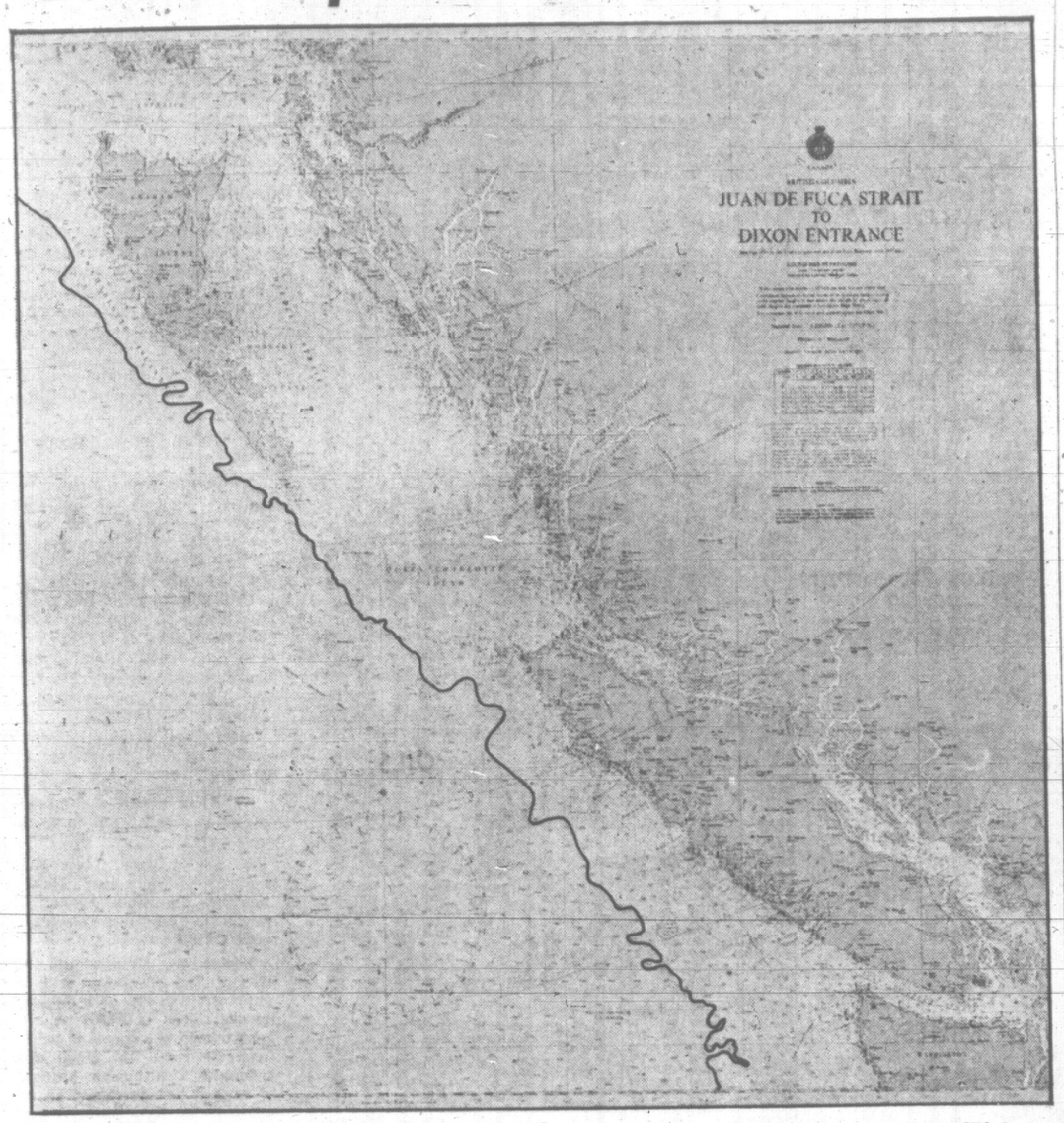

OUTERMOST LIMIT of our continental shelf is delineated by the line on this chart showing its relative narrowness. The shelf itself is a gently undulating submarine plateau extending outward from the B.C. shore to an edge at approximately the 650-foot depth before angling down to the 3,500-foot depth where the line is drawn at the base of its slope and the beginning of the Pacific ocean's true basin.

PROBE JOB REJECTED

CALGARY (CP)—Edwin J. Madill, former U.S. consul-general here, today asked the Alberta government to withdraw his appointment to the prairie royal commission on living costs.

His action followed a move by Liberal MLA Bill Dickie of Calgary Glenmore, who Thursday night sent a telegram to Alberta Lieutenant-Governor Grant MacEwan asking him to block the appointment.

Mr. Dickie's telegram suggested it was "unfair" to ask Mr. Madill to serve on the three-province commission "as he is on a retirement pension from the U.S. government."

CLOSE-OUT
Of Enrolment Phase No. 5 Memberships
EXTENDED
For the Next 17 People to Join
SAVE 20%
JOIN TODAY PAY ONLY 3.25 Per Week
This is the total average cost if you enroll on a course individually designed for you.

THESE FACILITIES CAN GET THE RESULTS YOU WANT
REDUCE AND FIRM HIPLINE

CONTOUR and SHAPE CALVES

BEFORE AFTER 60 DAYS

Facilities for MEN—Facilities for WOMEN
Facilities Are Shown by Appointment

PHONE NOW
385-0732
Palm Springs & European
HEALTH SPA
1315 GOVERNMENT ST.

Our affiliated prestige clubs are located in major cities throughout Canada, United States, Latin America and Europe. In Canada in the following cities: Vancouver, Victoria, Calgary, Edmonton, Winnipeg, Toronto, Hamilton, London, Windsor, Ottawa and Montreal.

JOHN McMASTER
Tailored-To-Measure
SKIRTS $19.95
24-Hour Delivery
1012 Fort St. 384-4713

What's Happening to Automobile Insurance Rates in 1967?

1. Are rates going up?

A survey of insurance companies indicates that the premium level of automobile insurance will go up slightly. On a national basis, it will increase less than one per cent. Locally and provincially, there will be wide variations.

For example, in Prince Edward Island, rates will be decreased quite substantially for most drivers. There will be smaller decreases in most parts of Quebec and British Columbia. The changes in Newfoundland and Ontario will be quite small while in other provinces the increases will range around ten per cent. In a number of local areas, increases may be higher.

2. Why the difference?

In most parts of Canada, the number of insurance claims has not increased as rapidly as in recent years but the average cost of each claim has increased substantially. This is due to a number of factors such as the increased cost of hospital care, some increases in medical costs, higher wages to mechanics and body shop employees, and higher compensation to injured persons.

3. Why the improvement?

Better safety legislation and law enforcement, better streets and highways and better driving habits are contributing to the improvement in claims. With costs rising steadily, continuing improvement in driving habits is necessary.

4. What will happen to individual rates?

A great deal depends upon the individual. Depending on a number of factors—if he has bought a new car, had a claim, reached the age of 25 etc.—his rate could go up or down despite the slight change in the general rate levels. Your insurance agent, broker or company representative can give you precise details when the new rates start going into effect beginning January 1st.

5. How About Young Drivers?

The insurance industry is giving more and more attention to young drivers since their problems will become greater in the next few years as more young people reach driving age. In 1967, insurance companies will be using a new rate system for men under 25 who drive their own cars.

Studies indicate that young men at the bottom of this age group, those 16, 17 and 18 years old, are most frequently involved in accidents. The record gets gradually better as the driver nears the age of 25. As a result, during 1967 many companies will be charging more for younger drivers, but less for those who are 23 and 24.

6. Will discounts for driver training still apply?

Yes. Nearly every insurance company in Canada now allows a discount to young drivers who have completed a driver training course which meets Canadian Highway Safety Council standards. For a young person driving his own car, the savings can soon pay the total cost of an approved driver education course.

7. If my rates go up, why? I haven't had an accident for 15 years.

If you were sure that you weren't going to have an accident, you wouldn't buy insurance. And if the insurance company was sure, it would charge you less. About one driver in seven will make an insurance claim during 1967; that driver might be you. And if you do have an accident it will probably cost more than a similar accident in 1966.

Published by All Canada Insurance Federation on behalf of
THE AUTOMOBILE INSURANCE INDUSTRY
VB-11469

★ ★ ★

LITTLE KNOWN ABOUT DEEP-SET VEHICLE'S ACTIVITIES

Pisces Operations Forced Action?

The extensive but little known activities of a Vancouver-based deep-sea submersible research vehicle may have been the peg on which was hung the provincial cabinet order placing a crown reserve on the continental shelf.

Allan Trice, president of International Hydrodynamics Ltd. of Vancouver, today said various provincial departments were aware of its work at extreme depths on lease-contracts to U.S. government agencies.

"We had discussed some time ago sending a letter offering our services to the provincial government but I'm not certain whether or not it was sent," he said.

"We did send a letter last Monday as a result of all this publicity about the continental shelf and the government's interest in exploration projects there."

Attorney-General Robert Bonner, who drafted the order claiming the continental shelf for the province last week, says the move was precipitated by a mystery letter to Premier Bennett that a Sealab-type of underwater operation was being considered off the B.C. coast.

Mr. Bonner said he could not remember who sent the letter and Premier Bennett fended off reporters' inquiries by saying "there must be some mystery in politics."

"It was in the genuine belief of an impending use of the sea bed that I decided we had to make the order," Mr. Bonner insists.

To a direct question whether the letter came from International Hydrodynamics, Mr. Bonner responded "I don't know."

Mr. Trice's firm built a two-man battery-driven vehicle that has made over 100 dives in this area in the past six months — the deepest going to 2,500 feet in Jervis Inlet.

Named the "Pisces" — after a constellation of stars — it weighs seven tons, is 17 feet long and has a potential maximum operational capability of 5,000 feet underwater "but we haven't gone far enough yet to test it at that depth," Mr. Trice said.

He said last month the Pisces, under contract to the U.S. fishery agency, made 29 dives in the Seattle area to familarize them with its potential in carrying out surveys and experiments for the fishery agency.

"We also have a contract with the U.S. Navy to do some work for them in the torpedo range off Nanoose Bay in the Gulf of Georgia which was to start this week but has been delayed to next week," said Mr. Trice.

The Pisces cost $250,000 to build but considerably more is expected to be spent on it to equip it with a mechanical "arm" and other refinements.

FULL TORONTO TRADING

In addition to the Canadian Press reports of the full Toronto trading, market quotations are also supplied by the Canadian Investment Dealers Association, James Richardson & Sons, Pitfield, Mackay & Co. Ltd., Royal Bank.

TORONTO CLOSING STOCKS
Distributed by CP
Toronto Stock Exchange—Dec. 9

Complete tabulation of Friday transactions. Quotations in cents unless marked $. z—Odd lot, xd—Ex-dividend. xr—Ex-rights. xw—Ex-warrants. Net change is from previous board-lot closing sale.

INDUSTRIALS

A—B

Stock	Sales	High	Low	Close	Net Ch'ge
Abitibi	2120	$10	9¾	10	
Acklands	850	$5½	5¼	5⅝ +	⅛
Alta Gas T	350	$31¼	31	31¼ +	⅛
Alta Gas w	850	670	670	670 +	5
Alta Nat	100	$17	17	17	
Algo Cent	156	$8⅝	8⅝	8⅝ +	⅛
Alg Cent W	200	500	500	500	
Algoma St	3620	$22¼	21⅝	22 +	⅛
Alen Al	12841	$31¼	30½	30⅝ —	⅛
Alcan pr	520	$37¼	37¼	37¼ +	¼
Alumin 2p	25	$39½	39½	39½	
Anthes A	650	$20⅝	20½	20½ —	⅛
Args 250 p	50	$44	44	44 —	½
Argus B pr	50	$43	43	43 —	2
Argus C pr	950	$10⅜	10¼	10⅜	
Asbestos	z107	$30½	19⅜	30¼	
Ash Tem A	50	$88	88	88 —	2
Ash Tem B	111	$10	10	10	
Atl Sugar	480	$8⅜	8¼	8⅜ —	⅛
Bahama	500	76	76	76 +	1
Bank Mtl	486	$53⅜	53½	53⅜ —	⅛
Bank N S	356	$64⅝	64¼	64⅝ +	⅜
Bathurst	125	$27½	27½	27½	
Bathrst A	417	$35½	35⅛	35⅛ +	⅛
Bathrst w	265	825	815	825	
Beaver L	373	$28	28	28 —	⅛
Bell Phone	3497	$47	46⅛	46⅝ +	⅛
Bow Valy	250	$12¾	12⅛	12⅛	
Bow Vly w	200	660	660	660	40
Bowater	243	$7¼	7⅜	7½ +	⅛
Bow-m pr	245	$49⅝	49⅜	49⅝	
Bramalea	500	485	485	485	10
Bramal w	1700	135	135	135	20
Brazilian	2315	$10⅜	10⅛	10⅛	
Brdg Tank	100	470	470	470	+10
BA Constr	100	$5⅜	5⅜	5⅜	
BA Oil	2258	$32⅛	32⅛	32⅝	
BC Forest	310	$19¼	19⅛	19⅛ +	⅛
BC Pack B	275	$19½	19⅛	19½ +	⅛
BC Sugar	130	33	33	33 —	½
BC Phone	130	$60⅜	60⅛	60⅝ —	⅛
BCPh 1956	z10	$82½	82½	82½	
Br Intl Fin	1700	$5⅛	5	5⅛ +	⅛
Brooke pr	z10	$18⅛	18⅛	18⅛	
Bruck A	100	$20	20	20 —	2
Bullochs B	100	450	450	450 —	75
Burns Fds	200	$12	12	12	

C—E

CAE Ind	235	$7⅜	7⅜	7⅜ +	⅛
Calgary P	215	$21⅝	21⅝	21⅞ +	⅛
CD Sugar A	390	22¼	22¼	22½	
Can Bread	z70	$10⅝	10½	10½	
Can Cem	z2	$31¼	31¼	31¼	
Can Cem p	z27	$23½	23	23	
CCC Stone	45	27	27	27	
Can Iron	2510	$19¼	18½	18⅝ +	⅛
C Packrs A	z25	$68½	68	68	
C Packrs B	35	$67½	67¼	67½	
Can Perm	750	$10⅝	10½	10⅝ +	⅛
C Safway p	100	$89	89	89	
CSL	55	$28⅜	28⅜	28⅜ —	1⅛
CSL pr	400	$5⅞	5⅞	5⅞ —	⅛
C Brew	10965	$8⅝	8½	8⅝ +	⅛
C Brew Ap	125	$35	35	35 +	⅛
CB Alum A	200	$18⅛	18¼	18⅛	
CB Al A w	1285	460	450	460	+25
CB Al B w	245	450	450	450	+55
Cdn Can A	400	$12⅛	12⅜	12⅜ +	⅜
C Chem w	1800	535	525	525	
C Curtiss	100	31	31	31	2
CG Sec A	200	$9½	9¼	9½	
C Hydro	z84	$20½	20⅜	20½	
C Imp Bnk	559	$58¼	58	58¼	
C Ind Gas	z96	$12½	12¼	12⅜	
CIL	z110	$15¾	15½	15¾	
C Marconi	z10	430	420	420	
CPR	5690	$38¾	37¼	37½ —	⅜
CPR pr	z50	$8¼	8¼	8¼	
C Petrofin	1252	$11⅛	11½	11⅜ +	⅛
Cdn Tire	z15	$13⅞	13⅞	13⅞	
Cdn Tire A	304	$13½	13½	13½	
C Utilities	100	$34½	34	34	
C Vickers	100	$16	16	16 +	¼
CWN Gas	z5	$18	18	18	
CWN 5½ p	z25	$19	19	19	
C Westing	200	$19⅝	19⅜	19⅝	
Chat-Gal	250	$10¼	10¼	10¼ +	⅛
Chemcell	860	$13½	13	13	
Chem 175 p	130	$39	39¼	39¼ +	⅜
Chrysler	270	$35	35	35	
Clairtone	232	$9⅜	9⅛	9¼ +	⅛
Clairton w	200	585	585	585	15
Coch-Dn A	z25	$18	18	18	
Codville A	400	370	365	365	10
Columbia	525	$5½	5⅜	5⅜	
Columbi p	100	$15¾	15¾	15¾	
Cominco	2117	$33⅛	32¾	32⅝ —	⅛
Computr	200	$8⅛	8⅛	8⅛ +	⅛
Conduits	200	56	6	6	
Con Bldg	900	115	100	115	+ 5
Con Bldg p	200	280	280	280	20
Con Paper	445	$38	38¼	38⅜ +	⅛
Cons Gas	6654	$15¾	15¾	15¾ +	⅛
Corby Vt	z10	$20¾	20¾	20¾	
Coronatn	z50	100	100	100	
Cosmos	355	$12½	12	12	
Crain R L	310	$32	31⅞	32 +	⅜
Crush Intl	1250	$11⅛	11	11¼ —	⅛
Cygnus A	1850	435	425	425 —	5
Cygnus B	250	7	7	7	
Dale-Ross	125	$13	13	13	
Distl Seag	5775	$33⅜	33⅛	33½ +	⅛
Dome Pete	6290	$36¼	34⅛	34½ —	2⅛
D Bridge	7283	$18¾	17¾	18⅝ +	1⅛
D Dairies	254	$16	16	16	
D Dairies p	25	$30¼	30½	30¼	
D Electro	z60	$13¾	13	13	
Dofasco	2822	$18½	18¼	18¼	
Dom Glass	400	$13	13	13	— ⅛
Dosco	100	$8¾	8⅝	8⅝ —	⅛
Dom Store	520	$18½	18¼	18½	
Domtar	2868	$16¼	16	16¼	
Dupont	455	$36⅜	36⅛	36⅛	
Eqon Inv	z10	$10	10	10	
Eddy Mich	z10	$52	32	32	
Emp Life	160	$15¼	15¼	15⅜ —	1⅛
Exquisite	850	$8⅛	8	8⅛ —	⅛

F—J

Falcon	1019	$91½	81	81½ +	½
Fam Play	1505	$30½	30	30½ +	⅛
Fed Grain	300	46¼	6¼	6¼ —	½
Fleet Mfg	100	62	62	62 +	1
Ford Cnda	40	$121¾	120	120 —	1
FPE Pion	238	$17¼	17¼	17¼	
FPE Pn pr	1845	68	68	68	+ 1
Fraser	370	$22	22	22 —	⅛
Fruehauf	400	$12¾	12¾	12¾ —	⅛
GMC	274	$71½	71½	71½ —	½
G Stl Ware	302	$8	8	8	
G Stl Wre p	22	$82	82	82	
Globe Env	700	$9¼	9¼	9¼ +	⅛
Goodyear	115	$148	146	146 —	4
GL Paper	525	$23¾	23¼	23¾ —	⅛
GL Powers	375	$22¼	22	22 —	⅛
Gt W Life	160	$60¼	60	60	
Greyhnd	240	$19¼	19¼	19¼ —	⅛
Guar Trst	500	$9⅝	9⅝	9⅝	
Hard Carp	350	$36⅝	36½	36½ +	⅛
Hard Crp A	680	$33¼	32¾	33 +	⅛
H Wood b	200	79	78	79	+29
Hawker S	2230	400	390	390	10
Hays Dna	870	$19	9¼	9½ —	⅛
Home A	6422	$24	23¼	24 +	⅜
Home B	2880	$24⅝	24¼	24⅝ +	⅛
Horne Pit	415	245	245	245	
H-Bay Co	1050	$18½	15⅜	15½ +	⅛
HBOG	16666	$25¼	24½	25¼ —	⅛
Huron Erl	850	$8⅝	8⅝	8⅝	
Husky Oil	1400	$12¾	12¼	12⅝ —	⅛
Husky A pr	z10	$48¾	49¼	49⅝	
Husky B pr	z20	$48	48	48	
Husky C pr	225	$54	53¾	54 +	¼
Husky D W	550	545	540	540 +	5
Imp Life	z5	$180	180	180	
Imp Oil	6729	$57¼	56½	57¼ +	⅜
Imp Tob	680	$13¼	13	13⅛ —	⅛
Ind Accept	2025	$22¼	21⅝	21⅝ —	⅛
In Accept p	25	$74	74	74 —	1
Ind Adhes	200	$5¾	5½	5¾	
Ind Mineri	250	$9	9	9	
Ind Wire	650	450	445	456	
Inglis	2300	$9	9	9	
Inland Gas	685	9	8⅞	9	
Inland G p	z20	$17	16	17	
IEM	z9	$408	400	400	
IMC	z17	$44½	44	44	
Int Nickel	2230	$96⅝	96	96½ +	⅝
Int Util	2065	$25½	25¼	25⅜ +	⅛
Int Util pr	375	$27½	27¼	27½ —	⅛
Intpr Pipe	13714	$87¼	86	87 —	½
Intpr Steel	740	485	485	490	
Inv Grp A	3850	$10	9½	10 +	⅛
Jefferson	2132	$25¼	25	25¼	
Jeffersn w	400	$17¾	17½	17⅝ +	⅛
Jockey C	3850	370	365	370	
Jockey A p	z20	$90¼	9¼	9¼	
Jockey 2 p	300	$8¼	8¼	8¼	

K—N

Kelly D A	400	475	470	475	+10
Kelsey Co	625	$12¾	12¼	12½ +	⅛
Labatt	585	$18½	18⅝	18½ +	⅛
LOnt Cem	1810	375	370	375	+ 5
LO Cem w	1750	2	1	2	
Laura Sec	280	$12	12	12	— ⅛
Lau Fin	3820	420	400	420	
Lau F 1.25	225	$11	10½	11	+ ⅛
Lau Fp 1.40	100	$13½	13½	13½	
Lau F 2.00	500	$14½	14¼	14½ +	⅛
Lau F 63w	100	45	45	45	
Levy	850	$16	15¾	15¾ —	⅛
Levy B pr	z50	$18¼	18¼	18¼	
Life Inv wt	300	220	220	220	
Lob A	13981	$8¼	8	8¼ +	⅛
Lob Co B	5450	$8½	8¾	8½ +	⅛
Lob Co pr	210	$41	41	41	
Lob G A pr	z1	$24⅞	24¾	24¾	
Loeb M	2080	$10⅝	10¼	10⅝ —	⅛
Maclarn A	100	$30½	30½	30½ —	⅛
Maclean H	25	$31	31	31	
MB Ltd	4254	$24	23⅞	23⅝ —	⅛
Magna El	z5	$5	5	5	
Maimum	z10	$26¾	26¾	26¾	
Maher pr	100	$8¾	8¾	8¾	
M Lf Mills	800	$17	16¾	16⅞ —	⅛
Mass-Fer	5650	$22⅜	22	22¼ —	⅛
MEPC	1000	240	235	240	
MEPC p	z75	$22¼	22¼	22¼	
Milt Brick	500	340	330	330	—10
Molson B	100	$18⅝	18⅝	18⅝ +	⅛
Mon Food	z25	$7⅛	7¼	7⅛	
Montex	400	240	235	235	
Mont Loco	200	$16¼	16	16¼	
Moore	660	$56	55¾	56	— ⅛
Mors B	100	$17½	17½	17½ —	⅛
Murphy	865	8	8	8	+ ⅛
Mrphy Pr	450	$27	26½	27	+ ⅛
Nt Contain	300	$5⅜	5¼	5⅜	+ ⅛
Nat Drug	z25	$8¼	8¼	8¼	
Nat Trust	275	$17	17	17	+ ⅛
NB Tel	z110	$16	14⅞	15	
Noranda	3138	$48½	47¾	48	— ⅛
Nor Cit G	1428	$13¾	13¼	13⅜ +	⅛
Nor Cit G p	z5	$25½	24¾	25½	
NS L P	z20	$9¾	9¾	9¾	

O—S

Ogilvie	101	$13¼	13¼	13¼ +	⅛
Oshawa A	z105	$24½	23¾	24¼	
Overland	z53	$6⅝	6¼	6⅝	
Overind pr	300	$9¼	9¼	9¼ +	⅛
Pac Pete	9316	$11⅛	11¼	11⅛	
Pac Pete w	1740	420	415	420	+10
Peel Elder	100	$8¾	8½	8¾ +	⅛
Pembina	3805	$11⅞	10⅝	11¾	+1⅛
Pembina p	115	$46½	46½	46½	
PC Jwl pr	z24	$99	99	99	
Pow Corp	3425	$10	9⅞	9⅞ —	⅛
Price Com	1088	$12¾	12¼	12⅜ +	⅛
QN Gas	1225	$11	10¾	11 +	⅛
QN Ga pr	25	$85½	85½	85¾ —	½
QN Gs 60w	150	500	500	500	+25
QN Gs 60w	524	300	300	300	+10
Rank Org	320	385	375	385	+15
Reveletk	z50	$7½	7½	7¾	
Romfield	800	55	55	55	
Rothman	170	$24¾	24¾	24¾	
Royal Bnk	714	$68½	67¼	68⅜	
St Maurice	1300	42	42	42	
Salada	1065	$10¼	10¼	10¼ —	⅛
Sayvette	500	375	375	375	+ 5
Shell Inv p	30	$26¾	26½	26⅝ +	⅛
Shell Inv w	5615	710	700	700	
Shell Can	1263	$22	21¾	22	— ⅛
Shop Save	z50	$12	12	12	
Shopper Ct	300	300	300	300	
Simpsons	1730	$28½	27¾	27¾	— ⅛
Simpson S	z100	$14⅞	14⅞	14⅞	
Slater Stl	580	$9⅝	9¼	9⅝	
Slater 6 pr	100	$17½	17½	17½	
Slater A wt	525	$25	$20	225	
Southam	75	$31½	31½	31½	
St Paving	300	$7¼	7¼	7⅝ —	⅛
ST Radio	125	$21¾	21¾	21¾ —	⅛
Steel Can	3880	$19⅞	19¼	19¾ —	⅛
Stuart Oil	200	47	47	47 +	⅛
Suptest od	2875	$20¾	19⅞	20½ +	1

T—Z

Texaco	108	$70	69¼	69½ —	3½
Thom N P	575	$18⅜	18½	18⅜ +	⅛
Tor Dm Bk	61	$37¼	37¼	37½ —	⅛
Tor Iron W	110	$35¼	35¼	35¼	
Towers	900	21	21	21	
Traders A	490	$9	8	9	
Trader A p	125	$20½	20½	20½ —	¼
Trader 65 w	225	105	100	100	—15
Transair	875	483	480	480	
Tr Can PL	2253	$25½	25	25½ —	⅛
Tr Can Pi p	1435	$46	46	46	
Tr Can Pw w	170	700	700	700	+25
Trans Mt	920	$17¾	17½	17¾ —	⅛
Tru-Wall	100	210	210	210	+ 5
U Corp B	z50	$10¼	10¼	10¼	
U Sections	100	415	415	415	+15
Versatil	z70	370	345	370	
Versatile	730	$24½	24¾	24½	
Vic G Tr	200	$15	14½	14½ —	⅛
Wanco	15125	$25	$00	300	+10
Walk GW	8050	$29¾	29¼	29½ +	⅛
Wat Equip	z80	400	400	400	
Weldwood	370	$7¾	7¾	7¾ —	⅛
Well Fin A	150	430	430	430	—20
Well Fin tc	200	275	275	275	+30
Wburne	8200	125	120	120	
Weste'st	1945	$25¾	25¾	25¾	
Westfair	50	$35	35	35	
West Ind	z80	400	195	180	— 5
W Pacific	850	470	460	460	—10
Weston A	5737	$19¼	18⅝	18⅝ +	½
Weston B	3985	$19½	18¾	19¼ +	⅝
Woodwd A	300	$24	23½	23⅝ +	⅛
Zellers	125	$24¾	24¾	24¾ +	⅛
Zenith	z50	170	170	170	

FOREIGN TRADING

Cent Del Rio	400	$14	14	14	+1½
Provo Gas	700	550	540	550	+50
Place	2900	250	245	245	— 5
Ranger Oil	300	375	350	375	—25
Agnico	1000	120	115	120	
Acme	500	25	25	25	—21
Barnat	1000	55	48	48	—12
Cons Mosher	508	58	55	55	
Coch Will	1000	175	172	172	+ 2
Cons Gillies	5000	6	6	6	— 1
Dickensn	3500	$10	$10	310	+14
Peterborn	3500	18	15	15	
Gunnar	100	105	105	105	+ 2
Frobex	300	375	375	375	+25
Kerr Ddsian	100	12¼	12¼	12¼	
Int Bibis	600	102	102	102	+6
LL Lac	3000	180	180	180	
L Dufault	500	11⅞	11¼	11⅜ —	⅝
Madsen RL	100	105	105	105	—2
N Rankin	1000	29	29	29	
N Senator	300	28	28	28	—12
Siscoe	1400	335	325	330	—5
Un Ken	1100	280	285	280	+10

MINES

A—B

Acad Uran	6000	4	4	4	
Accra	2200	12½	12	12	— 1
Acme Gas	3900	25	22	25	+ 2
Advocate	425	340	340	340	+10
Aetna Inv	500	62	62	62	+ 3
Agena M	37000	22	20	22	+ 3
Agnico	1113	113	110	110	— 2
Ali Pitch	1000	17	17	17	+ 1
Am Larder	1000	25	25	25	— 1
Am Moly	8400	42	40	40	
Ang Ruya	2200	116	115	115	— 1
Ang UD	20000	75	72	72	+ 2
Ansil	5000	7½	6½	7½	
Area	6800	$35	$20	325	—10
Argosy	3250	65	63	64	
Armore	500	16	16	16	— ½
Arcadia	1650	22	21¾	21½	
Atl C C	11300	98	97	98	+ 3
Aunor	700	281	281	281	
Bankeno	2700	80	70	73	+ 3
Bankfield	5000	10½	10	10	— ½
Barex	2600	40	39	40	+ ½
Barnat	1000	47	45	47	+ 2
B-Dqu	4700	14	14	14	
Belcher	4500	37	37	37	— 1
Bellekeyo	2000	22½	22½	22½	+2½
Bethlhm	2950	655	650	650	— 5
Bidcop	5000	4½	4½	4⅝	— ⅛
Black Bay	5100	10	9	10	
BL Hawk	7200	74	70	72	+ 4
Bralorne	1700	135	132	132	+ 4
Br Reef	37600	32	29	32	+3½
Brunswk	7685	985	900	985	+80
Bunker H	4500	15¼	14½	15¼	+ ⅛

C—E

Cable	2000	10	10	10	+ ½
Cam Mine	3500	14	13½	13½	— ½
Camflo	6510	350	330	350	+25
Camp Chib	820	585	525	555	—25
Camp RL	160	$21¾	21¾	21¾	+ ⅛
C Tung	3950	190	181	187	— 1
C Dyno	1000	140	138	140	+ 4
C Faraday	100	244	244	244	+19
C Jamieson	1000	111	110	111	
Cdn Keely	7200	6	5	5	— 1
C Lencourt	2000	14	14	14	
C Malart	z100	13½	14	13½	
Cdn Nisto	1000	15	15	15	
Candor	13500	23½	23	23	— 1
Candor	1000	96	96	96	— 4
Can-fer	1400	17	17	17	+ ½
Cantre	450	$15¾	15½	15¾	+ ⅛
Cassiar	200	140	140	140	+ 4
Cent Pat	6500	18½	18	18	— 1
Chestrvile					
Chib M	900	44	44	44	+ 2
Chimo	500	93	93	93	— 5
Coch Will	7500	158	150	155	
Comb Met	2000	19	19	19	
Coniagas	2500	50	50	50	
Coniaur	1000	22	22	22	
Conigo	1000	11	11	11	
Con Shaw	2500	25	25	25	
C Bellek	8000	7½	7	7½	
Cons Brew	1000	17	17	17	+ ½
C Callinan	3000	8	8	8	
Con Gillies	1000	5¼	5¼	5⅜ —	⅛
CG Arrow	2525	21	21	21	
C Halli	7400	61	58	60	
C Marben	200	230	230	230	
C Mogul	3040	330	326	325	— 5
C Morlan	6300	243	238	243	+ 3
Con Negus	3000	10½	10	10½	
Con Nichol	2500	10½	10	10½	
C Rambler	2500	169	165	169	— 1
C Red P	56000	26	23½	25	+ 1
Conwest	450	550	550	550	— 5
Copreorp	1200	48	48	48	+ 1
Cop Fields	4201	122	118	121	+ 1
Cop-M	13000	17	16	16½	— ½
Coulee	3500	50	48	48	— 1
Covich	2400	18	17	17	
Craigmt	2450	13¾	11¾	12½ +	⅜
Crowpat	4000	8	7½	7½ —	½
Daering	1312	14	14	14	
D'Aragon	1200	14	14	14	
Deer H	10100	15	12½	13	— 1
D'Eldn	71888	113	106	108	+ 3
Denison	1584	56	55	55¼	—1¼
Dicknsn	750	500	296	300	+ 4
Discovry	2870	133	128	128	+ 2
Dome	3200	$41	41	41	+ 1
Donalda	2950	15¾	15½	15½ +	⅛
East Mal	700	150	147	150	+ 5
East Sull	3625	575	560	575	+10

F—J

Fwest T	z50	5	5	5	
F Mar	900	280	250	280	+30
Frncoeur	8000	11½	11	11	— ⅛
Frobex	16010	360	350	335	+ 5
Gnt Mascot	2127	92	87	87	— 1
Giant Yk	z100	$	8	8	
Glenn Exp	z100	8	8	8	
Goldray	2500	76	74	76	+ 2
Goldrm	70200	33	28	30	— 4
Gortdrm	4000	210	190	190	—15
Gradore	2500	38	37	37	—2½
Gdroy	13806	29	26½	27	— 3
Graduac	3400	380	370	380	+20
Granisle	1500	470	450	460	+10
Green Pnt	1700	30	27	30	+ 3
Gulch	5000	11	11	11	+ 1
Gulf L	7000	7½	7½	7½ +	⅛
Gunnar	4250	105	100	100	
Hard Rock	3500	10	10	10	
Hastings	1100	150	145	148	
Headway	5500	22½	21½	21½ —	½
Heath	69000	11	10	10½ +	⅛
High-Bl	700	700	670	700	+50
Hollinger	1450	$22¾	21⅝	22⅜ +	⅛
Huds Bay	425	$65	64	64 —	½
Hydra Ex	z20	16½	16½	16½	
In-Bibis T	1150	100	95	100	+ 4
Irish Cop	500	16	16	16	— 5
Iron Bay	8875	315	305	305	
Iso	1700	125	125	125	— 5
Jaye	11800	17	16	16	— 1
Jelex	2200	16	16	16	— 1
Joliet	5500	34	32	34	+ 2
Jonsm	11000	21½	21	21½ +	⅛
Joutel	9200	71	70	70	— 3

K—N

Kam Kotia	600	310	305	310	
Ker Ad	49825	$12¾	11¾	11⅞ —	¼
Kelly Dsd	1000	15½	15	15⅛ —	⅛
K Arxcon	1800	140	125	140	+10
Kid Coper	1210	58	58	58	+ 2
Kilembe	200	$30	$30	830	—30
Kirk Min	6500	7½	7	7⅛	
Lab Min	1975	$23	22	22	
L Dufault	3050	$11¾	11¼	11⅜ —	⅛
Lake Lyn	24	24	24	24	
L Qau	2000	15	14	14	— 1
La Luz	695	$15¾	15½	15⅝ —	⅛
Latin AM	1500	8	8	8	
Leitch	22000	515	450	500	+40
Liberian	z10	$10	10	10	
Lorado	5600	114	110	110	— 2
Louvlcrt	8500	17	16	16	— 1
Macassa	300	190	182	182	—13
Macdon	2500	28	24	27	+ 3
Madsen	8500	106	103	106	
Malartic	710	56	56	56	— 1
Martin	2500	29	29	29	— ½
Maitzmi	200	$13½	13½	13½	— ½
Maybrun	6000	15¼	15	15¼ +	⅛
Mc Adam	7000	40¾	40	40	— 1
Mc Intyre	100	$84½	84½	84½ —	¾
Mentor	2000	58	54	57	+ 3
Merrill	10000	74	74	74	— 3
Metal Min	1100	108	103	103	— 2
Midrim	500	26	26	26	
Min Ore	96528	23½	21	22½ +	½
Min O r	87000	1	1	1	— ⅛
Mt Wright	1800	23	23	23	
Multi-Mt	3100	96	92	92	— 2
Nat. Expl	6000	11	10	10	
Nealon

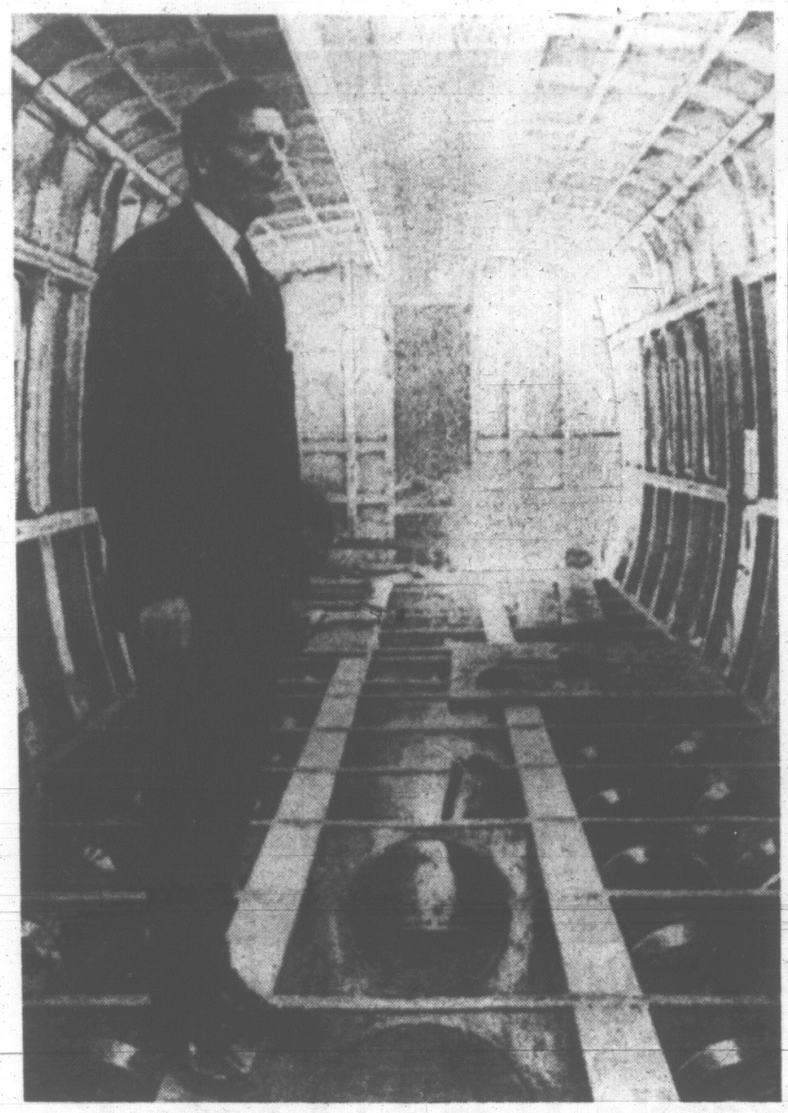

INTERIOR of luxury coach Montreal Locomotive Works is building for CNR's proposed Montreal - Toronto turbo train is inspected by R. L. Grassby, firm's marketing manager. Train is designed for speeds up to 120 miles an hour. (CP Wirephoto)

B.C. MP IN COMMONS

Claims Cowichan Scuttled By Aetna Stock Dealings

OTTAWA (CP)—Frank Howard, NDP—Skeena, accused a Vancouver firm, Aetna Investments Ltd., in the Commons Thursday of juggling stock dealings in an unscrupulous way so that "a few fellows in the know" made hundreds of thousands of dollars.

He said the controlling principal in the company is a man named Mark Tanz, who was "also prime operator, both directly and behind the scenes, in a company which this House incorporated a week ago today —Canada Health and Accident Insurance Company."

Mr. Howard said Aetna Investments had engaged in a financial relationship with Cowichan Copper, a mining company at Jordan River.

"It juggled its financial relationships in stock purchases and sales on the stock market in such an unscrupulous way, I submit, that a few of the fellows in the know in Aetna Investments Ltd. made a few hundreds of thousands of dollars profit.

"The other shareholders of Aetna Investments came off with nothing.

"Cowichan Copper got scuttled in the deal and the people who work for that company together with those engaged in small business in and around that community (Jordan River) are on the verge of going bankrupt because of these unscrupulous activities by Aetna Investments."

Mr. Howard said that when MPs are confronted by a person with "as unsavory a reputation as Mark Tanz" the sponsors of incorporation bills in the House were placed in an awkward position."

The West Coast MP said that if the company intends to operate its business "in an unethical way, as certainly Mark Tanz and his associates do, they would certainly not appraise the sponsor of the bill of that intention."

Ian G. Wahn (L—Toronto St. Paul's) asked Mr. Howard whether he was prepared to "repeat those slanderous remarks outside the privilege of this House?"

Mr. Howard replied: "I have not at any time used my position in this House to say things I'm not prepared to say outside the House."

THROUGHOUT B.C.

Claims Staking At Record Pace

A record doubling last year's mark is indicated in the overwhelming number of mineral claims staked in B.C. this year.

Claims staked to early November totalled 81,000 and with nearly two months of winter staking reports to come in by the end of 1966, the figure could exceed 82,000.

Last year there were an unprecedented 41,317 claims staked in this province, dramatic evidence of the pace of mining exploration activity that has hit widely distributed parts of coastal, northern and interior B.C.

WILL CONTINUE

And according to conversation between mining men and the provincial mines department the rate of activity will carry over into 1967.

As long as world industry's demand continues for such metals as copper, silver and molybdenum, prospectors, geologists and miners will be spurred toward increasing production.

At a meeting of the Northwest Mining Association in Portland last week, B.C. and Yukon Chamber of Mines manager Thomas Elliott predicted mineral production for the current year would be worth a record $300 million.

The cost of exploration during the year to date has been $25 million as 70 large companies, some 15 oil-gas firms and many smaller companies engage in the hunt.

NEW COMPANIES

More than 425 new mining companies were incorporated in B.C. this year.

A great deal of activity is centred on copper and molybdenum, which rank fourth and seventh, respectively, in the list of values of B.C. mineral production for 1965, the latest available.

Of the $280 million realized by B.C. mineral production that year, zinc, contributed $48.7 million to top the list.

Oil and gas was worth $44 million, lead $43 and copper $32.7 million. Iron was next with $21.26 million, asbestos $14.5 million and molybdenum $12.4 million.

Ailver ranked eighth with a value of $6.9 million, gold was worth $4.4 million and nickel, cadmium, barite, sulphur, flux, gypsum and others trailed for an additional $10.8 million.

MAIN SUPPLIER

Mr. Elliott thinks molybdenum will bring in $50 million in just a few years as B.C. becomes one of the world's principal suppliers.

He also recognizes the benefit to this and other mineral development from outside money put up as risk capital, 50 per cent of which comes from the U.S.

Increasing amounts are coming from Britain, Japan and others, Mr. Elliott said.

Daily ore milling capacity in B.C. today is 73,000 tons with another eight mills coming on line for a total 114,000 tons.

Mr. Elliott feels capacity stands to reach 250,000 tons in view of explorations on more low-grade deposits that could bring 16 more properties into production.

He pointed to four areas in which forces are working to rein back on mining development and he urged that they be checked.

The first is an "erroneous impression by some Canadians that sufficient capital can be found in this country to adequately discover and develop all its resources.

RESTRICT CAPITAL FLOW

"This group, while fortunately in a minority, would take action that would ultimately restrict the flow of risk capital into Canada. In my opinion this would have a disastrous effect on our mining industry and Canada's economy," he said.

Second is agitation by some people to have parks set aside so that no mining can take place.

"Mines are few and far between and we must dig ore where the good Lord put it. We cannot plant mines as the forester plants trees or the farmer his crops.

"It is our responsibility to mine the ore wherever it occurs with minimum damage to the natural beauty of our province," Mr. Elliott said.

He said with careful planning B.C. can have both parks and mines.

His third point was that inflationary trends could make it hard for B.C. to compete in world metal markets.

And finally, he said there is a group of people who would restrict free movement of prospectors and who question the right to strip or use other methods essential to finding ore bodies.

BUSINESS VIEWS

Industry Awaits Word On More Housing Money

By AB KENT
Business Editor

Significance of Finance Minister Mitchell Sharp's promise of more housing money next year has yet to register here.

Mr. Sharp said Wednesday there would be more government money available for home building than there was this year, which would produce a substantial surge, especially in a depressed construction industry.

But the local office of Central Mortgage and Housing Corp., having been given no hint of the amount of money Mr. Sharp expects to budget, could offer no comment.

It had been anticipated that most of any increase in mortgage funds made available for home construction would come from private lenders.

And a recent CMHC interest boost, plus Bank Act changes, are expected to do that.

If there is more direct government lending as well, the available funds could go a long way toward meeting the pressure for new housing accommodation almost everywhere in Canada.

Besides that, the demand for lumber and forest products associated with house building will help the depressed B.C. lumber manufacturing and whole log industry.

Still, it is the export market that really counts in that industry, to which news of the U.S. government's action on home construction will be especially welcome.

The American industry—and primary producers in Canada—will benefit by $750 million additional government money for new homes.

★ ★ ★

Further reductions in long-distance telephone rates are proposed by Trans-Canada Telephone System.

Long-distance calling between Canada and U.S. points separated by at least 900 miles would be the first area of reduction proposed by the Canadian and U.S. telephone industry.

Most substantial savings would be on station-to-station calls at night and on Sunday. Starting date would be Jan. 15.

★ ★ ★

Ore reserves at Mount Washington Copper Co. Ltd. operation of Forbidden Plateau have fallen short of original expectations.

Mining was shut down Nov. 7 after handling 400,000 tons of ore taken from an open pit mine some 18 miles from Courtenay.

Grades of the concentrate dropped during the last two months of operation, and company president John B. Bailey said the 10 months to Nov. 1 almost broke even.

It had been estimated there were 600,000 tons of 1.4 per cent copper ore, with small gold and silver values.

The best month's operation was July when 20,797 tons of 1.16 per cent ore were treated.

Mr. Bailey said a report is in the offing on the company's outside exploration program.

★ ★ ★

Businessmen may take advantage of a reduced rate to belong to what is planned as an exclusive private club at Expo fair grounds in Montreal.

Expo-Club will have dining rooms, lounges and relaxing views where business contacts can meet, discuss deals and rest in privacy.

It is part of the business development bureau being opened at Expo at the international trade centre. There will be interpreters and other assistants to help club members plan itineraries, introductions, interviews, receptions and conferences.

Non-resident members of the club may join for $50 up to Jan. 1 when the fee will be hiked $25.

10 Special CPR Trains For Holidays

MONTREAL — Canadian Pacific will operate 10 extra passenger trains to serve railway travellers during the Christmas and New Year's holiday periods.

The "holiday specials" will provide extra travel capacity to accommodate the holiday rush in addition to the regular daily transcontinental passenger service offered by "The Canadian."

Six of the special trains will serve points between Eastern Canada and Vancouver, three in each direction. The other four trains will serve Western Canada, with two trains in each direction between Winnipeg and Vancouver.

All 10 holiday trains will include coaches, sleeping cars, a dining car and a scenic dome lounge car.

DATES GIVEN

Trains will depart from Montreal and Toronto on Dec. 16, Dec. 18 and Dec. 20, join up in Sudbury and proceed westward to Vancouver.

The eastbound special trains will leave Vancouver Dec. 16, Dec. 20 and Dec. 31 en route to Montreal and Toronto.

In Western Canada, westbound trains will leave Winnipeg for Vancouver on Dec. 26 and Jan. 2. The eastbound trains between Vancouver and Winnipeg will depart on Dec. 22 and Jan. 2.

BCT Purchase Is Approved

OTTAWA (CP) — Approval of the B.C. Telephone Company's application for purchase of the Okanagan Telephone Co. was reported today by the Board of Transport Commissioners.

B.C. Telephone offered $27.30 a share for Okanagan stock and has lined up more than 96 per cent of the outstanding shares. Total outlay will be about $13,000,000.

(In Vancouver, officials of BCT said that cheques will be in the mail to registered Okanagan stockholders within 10 days.)

Underground Wiring For Gorge Section

A $100,000 move to bury unsightly overhead telephone and electricity wires along part of the Gorge will start soon.

The underground wiring project has been approved by the cabinet between Craigflower and Gorge bridges and will form part of the Capital Improvement District Commission's beautification plan for the area.

Nearing completion is the first stage of shoreline beautification costing close to $100,000 which will eventually run between Craigflower Bridge almost to Gorge Bridge.

The beautification plan includes rock wall, promenade, landscaping and lighting.

The underground wiring move is an extra not included in original plans to make the Gorge more attractive.

Saanich Reeve Hugh Curtis said underground wiring is "The icing on the beautification cake."

He added that "I can't be more enthusiastic about any other current project in Saanich."

The drive along the Gorge "will be a source of pride of the residents in the immediate area and a feature point for Victorians and visitors alike."

Tax Dodgers Aim of New Ottawa Setup

OTTAWA (CP) — The long tax-collecting arm of the federal government will be re-organized to make it stronger against tax dodgers, Revenue Minister Benson has announced.

He said in a statement that three new branches will be set up in the taxation division of his department. An assistant deputy minister will be named soon to head each branch. The new branches will be:

Compliance: This branch will supervise the uniform application of income tax and Canada Pension Plan regulations, and develop new weapons to combat "tax avoidance schemes."

Operations: This branch will manage the actual collection of personal and corporate income taxes, estate taxes, the old age pension tax and contributions to the pension plan.

Planning and research: This branch will plan long-range changes in tax policies and laws and study administrative methods.

Tire Price Up

TORONTO (CP) — Goodyear Tire and Rubber Co. of Canada is raising the price of most of its car tires 2.5 per cent, as it switches from cord to polyester fibre for most of its lines, company officials said.

DIVIDENDS

Scottish and York Holdings, 6 cents, payable Jan. 12; record Dec. 15; xd Dec. 13 (previously paid 5½ cents.

Lambton Loan and Investment, 8 cents, xd Dec. 16 (previously paid 15 cents), payable Jan. 3; record Dec. 16; xd Dec. 14.

New Brunswick Telephone, common 20 cents, payable Jan. 16; record Dec. 20;

OPEN HOUSE
1971 GRANDVIEW DRIVE
GORDON HEAD
SAT., Dec. 10 AND SUN., DEC. 11
FROM 2 P.M.-5 P.M.

Brand new 4-bedroom home with 3 bathrooms, good-size kitchen including breakfast area, Dish avasher, garbage disposal, built-in oven and hood fan and intercom. Big living room and dining room. Roughed-in rumpus room with fireplace. Nice sundeck, double carport, many extras, beautiful sea view.

PRICE $36,000

Builder: S. Aasebo - 477-3420

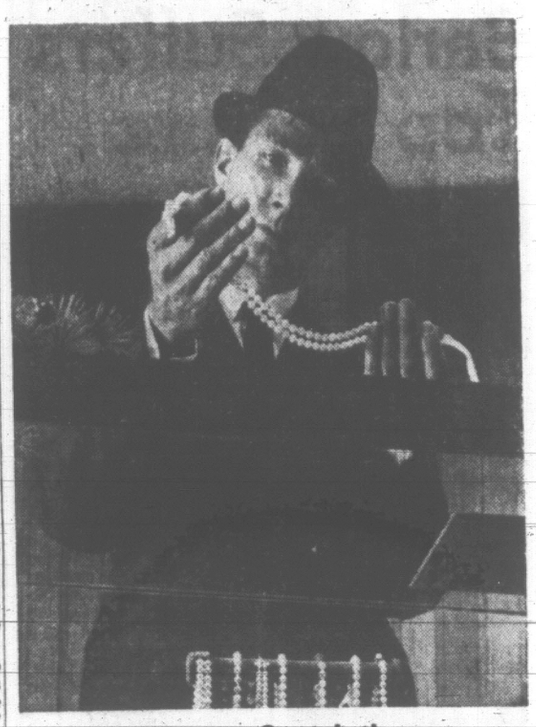

Choose your Scotch the way you choose your very special gifts.

With care.

After you've looked around and compared, you'll probably choose 'Black & White'.

Choose it for its taste. For its smooth taste and friendly flavour.

'Black & White' is a great Whisky ... distilled, blended and bottled in Scotland by and for people who really care about Scotch.

Such a pleasant way to greet the Festive Season.

'BLACK & WHITE' SCOTCH WHISKY

By Appointment to Her Majesty The Queen Scotch Whisky Distillers James Buchanan & Co. Ltd.

"BUCHANAN'S"

This advertisement is not published or displayed by the Liquor Control Board or by the Government of British Columbia.

XMAS CLEARANCE SALE

Press-O-Matic Ironers
New and Demonstrator Models

AN IDEAL XMAS GIFT

1555 Oak Bay Ave.

GET A FREE CHRISTMAS TURKEY AND 4½% FOR SAVING AT

COMMONWEALTH TRUST

How's this for a merry Christmas idea! Grade A Choice Turkeys given free to anyone who opens a savings or chequing account of $500 or more. We'll give you a gift certificate you can exchange for a turkey of your choice at any Super-Valu Store – up to 11 lbs. if you deposit $500, or up to 15 lbs. if you deposit $750 or more. You'll also receive a big 4½% interest on your deposit. So open a savings or chequing account at Commonwealth Trust today and get a free Christmas turkey with our best wishes!

Head Office: 562 Burrard St., Vancouver. Phone 683-7131 • Branch Offices: VANCOUVER – 1299 Kingsway, Pender & Main, Hastings & Richards, 6373 Fraser • VICTORIA – 727 Fort St, KAMLOOPS – 118 Victoria • KELOWNA – 410 Bernard • PRINCE GEORGE – 1647 - 3rd Ave.

TO CLOSE AN ESTATE

1900 CARNARVON STREET

★ Nine years old
★ Two bedrooms
★ 50 x 120' lot
★ 1000 sq. ft. (approx.)
★ Auto gas heat
★ $157.00 net taxes

Asking $12,950 with $4,500 down and balance at $70 per month or $7,000 down balance at 6% interest and $46 per month. Please call Mr. Hobson.

CANADA PERMANENT TRUST

1125 DOUGLAS ST. 386-1361

GIFTS SURE TO PLEASE!

Call in and see our outstanding selection of the finest quality Indian Sweaters available anywhere. Also Mitts, Indian Slippers, Totems and Eskimo Carvings.

A CHRISTMAS SUGGESTION

For Every Member of the Family
Authentic

Cowichan Sweaters

Beautifully hand knit Indian Sweaters made from hand carded sheep's wool: • Waterproof • Windproof • Warm!

Large selection, from 29.50

Toques and Tams from 2.95

COWICHAN TRADING COMPANY

Corner Johnson and Government 383-0321

A CHRISTMAS GIFT

For the Man in Your Life

SHOES

for Dress-up—
for Casual Wear—
or a Pair of Cosy

SLIPPERS

What could be more welcome on this particular day?

Give a GIFT CERTIFICATE
If you are not sure of his fitting.

MAKE YOUR SELECTION AT THE STORE FOR MEN

MODERN SHOE CO.

Open Friday Until 9 p.m.

Between Yates and Johnson Streets

1321 Douglas Street Phone 383-1821

JOHN McMASTER

MEN'S TOPCOATS, RAINCOATS, All Sizes
Good Values

1013 Fort St. 384-6712

Rangers Have a Piece Of NHL's First Place

SPORTS

DOUG PEDEN, Sports Editor

Barlow Suffers Top Torture In Leafs' Camp

By DOUG PEDEN

Just like war, losing is hell.

Whether it is baseball, hockey, football or any other professional sport, being with a winner is wonderful. In days of success, confidence is king, rules are relaxed, everybody is friendly and the future seems reasonably secure.

Playing with a loser is misery. And if the losing habit stays around long enough, it becomes plain torture. Doubt becomes a constant companion, training rules are more rigid, practice sessions are more strenuous and more frequent. The usual unfounded rumors of dissension and other things make the rounds. Knowing that personnel changes are almost inevitable, players become jittery and wonder who is being offered as trade bait while long-distance tolls continue to mount behind closed doors of the front office.

BOBBY BARLOW

Victoria Maple Leafs, who hit the top of the Western Hockey League happy heap last season with a Patrick Cup championship, are having their turn in the torture chamber. Battered and bewildered, they have lost eight straight games and skidded into last place. This week they have been going through twice-daily training sessions as coach Frank Mario relentlessly drilled the champs on fundamentals and attempted to restore cohesion and confidence.

However, the worst torture is the mental anguish that comes from doubt and helpless frustration. And none of the Leafs has been suffering more than Bob Barlow, the man who scored 42 goals for Victoria last season and added another 10 in playoffs.

Barlow is in a slump. Not just an ordinary, irritating slump. A Mount Everest of slumps.

Last Year 17 Goals, This Year One

Just a year ago today, the Leafs had played 21 games and lost only three. In those 21 games, Barlow had scored 17 goals, tops in the league.

Going into Saturday night's game against Seattle Totems at Memorial Arena, the Leafs have again played 21 games. This time they have won only six and Bobby has exactly one goal.

How does it feel to be a scoring star who can't score?

"Terrible," Barlow said Thursday. "I feel guilty about letting the team down after being the leading scorer last year. I'm getting paid to score goals and unless I am scoring I'm not helping the team.

"It's funny how things turn out," he said. "I worked hard all summer to keep my weight down so I could start the season in good shape. Then this happened. That's sport, I guess.

"I keep reminding myself of my first season with Seattle, four years ago. I had scored only 11 goals at Christmas and finished the season with 47. I scored 36 goals in the last 35 games.

"I just hope it can happen again. If I can get shooting again I think it can happen. I know I won't be satisfied unless I do have a good season."

Has the 31-year-old native of Hamilton, who scored 27 goals in his rookie pro season with Cleveland and who has averaged more than 38 in his four Western League campaigns, been doing anything different this season?

"I haven't been getting into position for shots as well as I did last year," Bobby commented. "I'm not a stylish scorer. I have to get into that slot in front of the net and pick up those 'garbage' goals. I know I have to do more shooting and I've been practising this week on getting into the right position at the right time.

Tries 'Power of Positive Thinking'

"We have all been working on trying to improve the team's positional play. Frank has had us staying on our wings more. He has also had us working on hitting the blue line in full stride, something we haven't been doing. We all feel we'll solve a lot of our problems if we play better positional hockey.

"Another thing," Barlow said, "is confidence. Last year I was ready to defy the world. I just knew I was going to score goals. This year I have gradually lost my confidence. I was even thinking negatively around home and my wife has been trying to help me."

One thing Marilyn Barlow did this week to help her worried husband was to purchase a copy of "The Power of Positive Thinking"—the book that Bobby Rousseau of Montreal Canadiens believes helped him blossom into a scoring star two years ago.

"I've been reading the book," Bobby said, "and I feel better. I also feel better physically. Frank has really worked us this week and the whole team is in better shape. You could notice the improvement today.

"Make no mistake about it, we all intend to win. We're the champions and we know we can make the playoffs. A lot of us have families here and don't want to be traded. We like it here and we intend to stay.

"I really think the team will come out of it Saturday and I feel I'm going to start scoring again.

"There's no way Seattle is going to beat us Saturday night."

Time alone will prove the strength of positive thinking, but the way Robert Barlow said it, you had to be convinced.

Pee Wees Too Young For Tour Says CAHA

MELVILLE, Sask. (CP) — A letter opposing a proposed tour of Europe by two peewee teams has been mailed to officials of the Quebec Amateur Hockey Association, Gordon Juckes of Melville said today.

Juckes, secretary-manager of the Canadian Amateur Hockey Association, said the CAHA frowns upon international competition for players less than 15 or 16.

In addition, Juckes said, President Fred Page of Vancouver had instructed him to remind the QAHA that any European tours must be arranged by the CAHA. He said the tour under consideration began with a letter from a QAHA official to the French government.

The teams, both from the Montreal area, were scheduled to play each other in five games. The tour was to begin in England and move to France.

No CAHA rule covers specifically the possibility that Canadian teams would tour without playing European competition, he said, but a regulation passed recently was intended to prevent all tours by exceptionally-young players.

MORE SPORT PAGES 13, 14

Chicago Shares Luxury Quarters With Big Win

By THE CANADIAN PRESS

Who's that with a piece of first place in the National Hockey League? Holy hat tricks! It's New York Rangers!

While Chicago Black Hawks were thumping Boston Bruins 10-2 in one NHL game Thursday night, the Rangers moved into a first-place tie with the Hawks by beating Detroit Red Wings 4-2.

Another highlight of the night's hockey was a goal by Bobby Hull, his first since Nov. 19.

The goal enabled him to keep an edge on his younger brother and team-mate, Dennis, who also scored in the Hawks' scoring spree against the Bruins. Bobby now has 10 goals and Dennis nine.

Chicago and New York enjoy their first-place eminence by virtue of 26 points each, one more than Toronto Maple Leafs, who did not play Thursday.

Stan Mikita of Chicago kept his firm grip on the top slot in the individual scoring race as he scored one goal and picked up four assists.

Chicago's star was Doug Mohns with three goals. Ed Van Impe scored two goals, Phil Esposito one, Ken Wharram one and the Hull brothers one each.

Ron Stewart and Ed Westfall scored for Boston.

At Detroit, Harry Howell opened the scoring for New York at 4:26 of the first period. Gordie Howe replied for the Wings at 5:20 of the same period to tie it at one goal apiece as they went into the second.

DOUG MOHNS
. . . three goals

Don Marshall and Earl Ingarfield for New York hammered home two more nails in Detroit's coffin in the second period.

Ted Hampson scored for Detroit at 13:15 of the last period but hopes of a come-back died when Rod Gilbert smashed in New York's fourth at 14:59.

The night's action ended with the last three teams in the standings, Montreal, Boston and Detroit, with 21, 16 and 12 points respectively.

In Toronto, coach Punch Imlach scratched left winger Eddie Shack as a possible starter in weekend games. Shack returned home after spending a night in a Montreal hospital. He suffered a mild concussion and a 15-stitch cut over his right eye Wednesday night in a collision with Ted Harris of Montreal Canadiens.

UNHAPPY HAP PLANS MAJOR TEAM SHUFFLE

BOSTON (AP)—The Boston Bruins, winless in seven games, were threatened with a major personnel shakeup today in the wake of a 10-2 National Hockey League blitz by Chicago Black Hawks.

"We're not going to just shake up lines or defences this time," Boston general manager Hap Emms said angrily after the Bruins' woeful performance before a crowd of 11,541, the smallest Boston Garden turnout of the season.

Asked if the Bruins would would practise today, Emms snapped:

"Practice? That's all they have been doing. It's about time they got down to work."

(AP Wirephoto)

NEW LION-TAMER TAKES CHARGE

Preparing to step into the shoes and office of Herb Capozzi, retiring general manager of B.C. Lions, is Dennis Veitch, 34. His prime function will be to "create a climate in which Dave Skrien can coach." Veitch apprenticed for the job by serving five years as the Lions' minor football coordinator.

NHL SUMMARIES

	GP	W	L	T	F	A	Pts.
Chicago	20	12	6	2	77	52	26
New York	23	10	7	6	73	67	26
Toronto	21	9	5	7	63	50	25
Montreal	19	10	8	1	46	43	21
Boston	22	6	12	4	64	86	16
Detroit	21	5	14	2	56	77	12

Next games: Saturday—Detroit at Montreal; Chicago at Toronto.

NEW YORK 4, DETROIT 2

FIRST PERIOD

1. New York, Howell (6), (Ingarfield, Brown) 4:26.
2. Detroit, Howe (5), (Hampson, Delvecchio) 5:20.

Penalties—Boivin (D) 7:08; Brown (NY) 11:43.

SECOND PERIOD

3. New York, D. Marshall (12), (Nevin) 1:38.
4. New York, Ingarfield (6), (Fleming, Hillman) 11:02.

Penalties—Cullen (D) 16:08, B. Marshall (D), Kurtenbach (NY), majors 18:38.

THIRD PERIOD

5. Detroit, Hampson (5), (Howe, Delvecchio) 13:15.
6. New York, Gilbert (11), (Ratelle, Hadfield) 14:59.

Penalties—Brown (NY) 6:39, MacNeil (NY), Mahovlich (D) 7:20, Nevin (NY) 17:35.

Shots on goal:

New Yorkk	10	12	4—26
Detroit	14	10	12—36

Attendance 12,295.

CHICAGO 10, BOSTON 2

FIRST PERIOD

1. Chicago, Mohns (2), (Stapleton) 3:23.
2. Chicago, Van Impe (5), (Maki, Esposito) 6:40.
3. Chicago, Esposito (2), (Nesterenko, Jarrett) 17:08.
4. Chicago, Wharram (12), (Mohns, B. Hull) 19:45.

Penalties—Bucyk (B) 8:54; Stapleton (C) 11:22; Marotte (B) 18:52.

SECOND PERIOD

5. Chicago, Van Impe (6), (Mikita) 2:32.
6. Boston, Stewart (6), (Martin, Westfall) 14:06.
7. Chicago, Mikita (12) 16:01.

Penalty—Woytowich (B) 17:39.

THIRD PERIOD

8. Chicago, B. Hull (10) (Boyer, Stapleton) 4:38.
9. Chicago, D. Hull (9), (Pilote) 11:31.
10. Boston, Westfall (3), (Stewart, Martin) 12:42.
11. Chicago, Mohns (3), (Mikita) 19:16.
12. Chicago, Mohns (4), (Mikita, Wharram) 19:59.

Penalty—Green (B) 7:19.

Shots on goal:

Boston	10	11	10—31
Chicago	15	10	18—43

Attendance 11,541.

Two Pairs Share Rich PGA Lead

PALM BEACH GARDENS, Fla. (AP)—The teams of Billy Farrell-Dave Lichardus and Doug Sanders-Al Besselink fired 62s Thursday and took a two-stroke lead with 127 midway through the $275,000 PGA best-ball golf championship.

The pace was 17 under par.

After 36 holes, it took a score of at least 138 to qualify for the final two rounds of the 72-hole tournament, richest in pro golf history, which will pay the winning pair $50,000.

DUO DROPS

The Jack Nicklaus-Arnold Palmer combination, which led the first round with 63, dropped in a second-place tie with the team of Howie Johnson and Chris Blocker at 129, two strokes off.

Brothers Jay and Lionel Hebert who finished second in the inaugural tournament last year, were in third spot at 130.

The cutoff will leave the low 60 scorers and ties in the concluding two rounds from a field of 120 teams which started Wednesday.

HELPED EACH OTHER

Sanders and Besselink made the most of best-ball team play. Five times, one or the other went into the water and five times the player with the dry ball birdied the hole.

Besselink carded six birdies in Thursday's round, which tied the course record, and he's stroked 13 of them in their first 36 holes.

"We don't play safe," said Besselink. "But we played together for years as amateurs and we know how to club each other (advising on which club to choose)."

Sanders hit three birdies in a row between the sixth and eighth holes.

Farrell and Lichardus burned the back nine of the west course in 30 to come home with 62. They had 10 birdies and missed an eagle by two inches at the seventh hole, when Lichardus hit out of a bunker.

Farrell contributed six of the birdies.

A win in the tournament would do a lot for their earnings. So far they have won less than $5,000 between them.

Palmer and Nicklaus were decidedly unhappy about their second round, in which Palmer put his ball in water hazards four times, Nicklaus once.

"It was a wild day," said Nicklaus. "We went in the water at every possibility."

Between the two of them, they missed only one hazard.

"We didn't do anything well," said Palmer.

Defending champion Butch Baird and Gay Brewer Jr. carded a 69 for 135 total and dropped eight strokes back.

STILL CELEBRATING

American League Had Record Year

BOSTON (AP)—The American League, still celebrating Baltimore Orioles' four - game sweep of Los Angeles Dodgers in the World Series, has reported a record year in 1966.

President Joe Cronin said today 66 major league and American League baseball records were broken or tied last season.

The breakdown showed 20 major league records bettered and 22 tied, and nine league marks erased and 15 tied.

Cronin also formally proclaimed Frank Robinson of Baltimore the league slugging champion with a mark of .637, highest since Mickey Mantle of New York won with .687 in 1961.

Robinson, who won the triple crown with a batting average of .316, 49 homers and 122 runs batted in, easily captured the slugging crown. Harmon Killebrew of Minnesota was runner-up with .538.

Hoyt Wilhelm, Chicago White Sox relief specialist, broke five of his major league records. They included most errorless games, 229; most games as a reliever, 764; most victories in relief, 99; most games finished in relief, 485, and most innings pitched in relief, 1,428.

Mantle, hobbled much of the season by injuries, broke two major league records by hitting eight homers in six consecutive games and hiking his career strikeout total to 1,500 by fanning 76 times. Mantle also tied the major league mark by hitting seven homers in five straight games.

Bobby Knoop of California Angels set major league records by a second baseman in participating in six double plays in a game against Boston May 1 and by making 12 putouts against the Red Sox Aug. 30.

Another major league record showed that American League clubs also set a mark by having 15 managers during the season.

Battle-Ready Leafs Set To Add to Totes' Woes

Seattle Totems ran out of magic Thursday night in Oakland and Victoria Maple Leafs are hoping that Western Hockey League troubles are only starting for the Totems.

Totems, arriving in Oakland with four straight victories and six wins in their last seven games, went down to a 3-2 defeat when the Seals bounced from behind with two third-period goals.

Totems make their next start Saturday night at Memorial Arena when they tackle the Leafs, who will be coming off a week of intensive drills with the intention of snapping an eight-game losing skein.

In another game played Thursday, Vancouver Canucks gave up the first three goals and finally dropped a 6-3 decision to the Blades at Los Angeles.

EVANS FIRED WINNER

Totems took the lead in the first period when Guyle Fielder and Jim Powers raced in at full speed on Seal netminder Jack McCartan. Fielder pushed the puck ahead and Powers' shot from point-blank range was right on target.

Mo Mantha drilled a long high shot from just inside the blue line midway through the period to tie the game, but Don Chiz got that back with 38 seconds remaining.

After a scoreless second period, Bob Kabel deflected John Gravel's shot into the net to tie the game again and Jack Evans weaved through several Totem defenders two minutes later to fire home the winner.

TWO-GOAL EFFORTS

Willie O'Ree and Norm Johnson each fired two goals as the Blades snapped a two-game losing streak with their win over the second-place Canucks.

Leafs, in last place, one point behind San Diego and five back of Los Angeles, had hoped to have a new player in action when they tackled the Totems. Instead, they'll be one short.

However, André Champagne, assigned to Victoria by Tulsa in a trade for rookie Neil Clark, is remaining in Tulsa for medical treatment. Clark has already arrived at Tulsa.

"Champagne has been suffering from mononucleosis," explained Victoria manager Buck Houle. "He's lost 30 pounds and there's no sense bringing him here if he's not ready to play."

Houle was working on another trade, with a WHL club, that could give the Leafs another new centre by Saturday night.

Coach Frank Mario, who has been trying to improve positional play and power-play production as well as over-all condition of the team during strenuous practice sessions this week, was optimistic today.

"There's been a decided improvement this week," said Mario. "They all seemed to be skating better.

WHL SUMMARIES

	GP	W	L	T	F	A	Pts
Portland	26	16	5	5	108	65	37
Vancouver	24	13	9	2	84	73	28
Oakland	21	10	8	3	87	67	23
Seattle	25	10	12	3	68	74	23
Los Angeles	25	10	14	2	93	111	22
San Diego	23	8	14	1	71	87	17
VICTORIA	21	6	11	4	62	66	16

Next game: Tonight—Los Angeles at San Diego.

OAKLAND 3, SEATTLE 2

FIRST PERIOD

1. Seattle, Powers (Fielder, Hale) 3:38.
2. Oakland, Mantha 11:39.
3. Seattle, Chiz (Powers, Fielder) 19:22.

Penalties—Odrowski (O) 12:07; Gauthier (S) 14:43.

SECOND PERIOD

No scoring.

Penalties—Gauthier (S) 2:34 and 5:44; Odrowski (O).

THIRD PERIOD

4. Oakland, Kabel (Gravel, Odrowski) 5:05.
5. Oakland, Evans (Maxner) 7:27.

Penalties—Gauthier (S) 1:41; Mantha (O) 9:41.

Saves:

McCartan (O)	7	9	9—25
Armstrong (S)	10	6	9—25

LOS ANGELES 6, VANCOUVER 4

FIRST PERIOD

1. Los Angeles, O'Ree (Meissner, Toppazzini) 1:25.
2. Los Angeles, Johnson (Boone, Chevrier) 2:37.
3. Los Angeles, Langlois (Johnson) 9:50.

Penalties—Young (LA) 2:58; Blackburn (V) 9:05; Hendrickson (LA) 14:00.

SECOND PERIOD

4. Vancouver, Popein (Hextall, Block) 1:58.
5. Vancouver, Cahan (Maloney, Block) 14:49.
6. Los Angeles, Boone (Johnson, Chevrier) 14:57.
7. Los Angeles, Johnson (Labine, Chevrier) 16:04.
8. Vancouver, Boehm (Vejprava, Block) 16:44.

Penalties—None.

THIRD PERIOD

9. Vancouver, Watson (Maloney, Dufour) 4:12.
10. Los Angeles, O'Ree (Toppazzini, Meissner) 16:12.

Penalties—McVie (LA) 10:24; Blackburn (V) 13:10.

Saves:

Simmons (V)	9	9	10—28
Wallace (V)			10—10
Norris (LA)	7	9	9—25

BRIT SELBY GOES HOME; OUT A YEAR

VANCOUVER (CP) — Brit Selby, former National League rookie star who was sent down this season to Vancouver Canucks of the Western Hockey League, will be flown to Toronto to recover from a broken ankle.

A Canucks' spokesman said Thursday that Selby will be out for the rest of the season. He broke an ankle bone in a collision Wednesday during a game at San Diego, Calif.

Selby, Rookie of the Year in the NHL last season when he played with Toronto Maple Leafs, will be fitted with a cast and flown to Toronto.

P.C.S.L.
SOCCER
Victoria O'Keefe's
vs.
North Shore Luckies
Sat., Dec. 10, 2 p.m.
Macdonald Park
Admission: Adults, $1.00
Ladies and Pensioners, 50c

ESQUIMALT
SPORTS CENTRE
ACTION-PACKED
HOCKEY
TONIGHT, DEC. 9
7:30 P.M.
THRILLING
GIRLS' HOCKEY
CARSON BULLDOZERS
vs.
ESQUIMALT KITTENS
8:30 P.M.
ESQUIMALT HOCKEY LEAGUE ACTION
TUDOR MONARCHS
vs.
STOCKERS
TICKETS ON SALE DAILY
Phone 386-3261 to Reserve Your Seat. Open Daily, 9-5 p.m.

VICTORIA MAPLE LEAFS
WHL ACTION
SATURDAY
8:30 P.M.
Memorial Arena
Game No. 12
SEATTLE TOTEMS
vs.
VICTORIA MAPLE LEAFS
Tickets on sale at the Memorial Arena Box Office and Price and Smith, 9 a.m. to 5 p.m. daily.
Old Age Pensioners, Students HALF PRICE
Children—Any Seat in the Arena
$3.50 $3.00 $2.50 $2.25 $2.00

ESQUIMALT
SPORTS CENTRE
5th ANNUAL
Greater Victoria
CHRISTMAS
MIXED
BONSPIEL
Dec. 26 - 28
4 EVENTS
32 RINK LIMIT
Entry Fee $24.00
Entries Close Dec. 21
EVERYONE WELCOME
Prizes — Trophies
Dancing — Buffet
No Curling During Working Hours
Friendliest 'Spiel on the Island
Information 386-3261

BRAIN BOYS TEST . . . . . . THE MUSCLE BOYS

Golfers Healthier Than Anybody

By THOMAS A. REEDY

LONDON (AP)—The brain boys turned the spotlight on the muscle boys and came out today with the conclusion that golfers are healthier than anybody.

The experiment was conducted by university professors and scientists among cricket players, golfers, Olympic oarsmen and about 140 ordinary students.

The winners:

Dai Rees, 53-year-old professional, British senior champion and former captain of the British Ryder Cup team which beat the Americans in 1957 and has been unable to repeat it ever since.

Neil Coles, 32-year-old professional, leading money winner on the British circuit and a perennial threat in every major tournament.

Oarsmen came second in the tests, third were the students and the cricketers placed last.

Dr. John Jeffreys, head of the Physical Education Department at Leicester University, commented on the results of the tests:

"We were surprised that golfers were fitter because they were older, mostly around 35. But it seems that walking is the secret."

The tests were given on a bicycle machine, pedalled at various speeds with instruments recording pulse rates, blood pressure, oxygen intake, breathing rates and general efficiency.

VICTORIA FISH AND GAME
TURKEY SHOOT
(Trap and .22 Rifle)
GOLDSTREAM
SATURDAY and SUNDAY, Dec. 10 and 11
10 A.M. to Dark
Classified Shoots—A, B, C, D and Novice
Refreshments — Heated Clubhouse — Ample Parking
EVERYONE WELCOME

Yankees Swap Maris For Cardinals' Smith

By HAL BOCK

NEW YORK (AP)—Lee MacPhail, working feverishly over the shattered New York Yankees, continues to operate at his favorite market place—the National League.

The new Yankee general manager shipped Roger Maris and his $75,000 salary tag to St. Louis for third baseman Charley Smith Thursday.

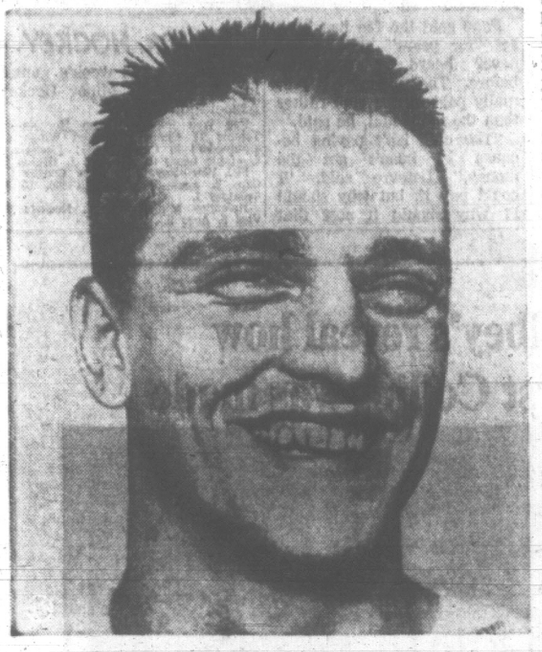

ROGER MARIS . . . wasn't surprised.

It was MacPhail's second deal since being hired to help rebuild the Yankees, who finished the 1966 season in the American League cellar for the first time in 42 years. Ten days ago he swapped third baseman Clete Boyer to Atlanta for outfielder Bill Robinson.

It was MacPhail, then working for Baltimore, who engineered the biggest inter-league trade of 1965 when he dealt three players to Cincinnati for Frank Robinson.

MacPhail can hardly expect the same kind of instant success for the Maris swap that Robinson brought to Baltimore. Smith is a journeyman third baseman who carries a lifetime batting average of .243.

CHANGES PICTURE

But the deal does open up the Yankees' outfield picture quite a bit.

"We want to make a fresh start," said New York Manager Ralph Houk. "With two fine young outfielders, Steve Whitaker and Bill Robinson, vying for jobs, we want to give them a chance."

It was an open secret that the Yankees were ready to unload Maris, who only five years ago broke Babe Ruth's record for home runs when he hit 61 in a 162-game season.

"I wasn't at all surprised," the slugging outfielder said after being told of the deal. "I rather expected it. In fact, I expected to be traded ever since 1962."

Smith, who has played for the Los Angeles Dodgers, Philadelphia Phillies, Chicago White Sox and New York Mets as well as St. Louis, exclaimed: "I'll be darned."

NAMED MVP TWICE

Maris, twice chosen the American League's Most Valuable Player, dominated baseball in 1961 with his blistering home run pace.

After his record - shattering season, he rocketed into baseball's higher slary class but his production slipped noticeably. He hit 33 homers in 1962, 23 in 1963 and 26 in 1964.

He was crippled by injuries through most of 1965, appearing in 46 games and hitting only eight homers. He underwent surgery for the removal of bone chips at the base of his right hand after the season and played in 119 games last season, managing only 13 homers.

The Cardinals feel that Maris can come back for them just as Orlando Cepeda did last year after they acquired him from San Francisco. Cepeda, considered washed up by many baseball men, batted .301 for the Cards after being traded for pitcher Ray Sadecki, who won only six games.

COBLE'S FISHERMAN'S CALENDAR

Time for Each Day, "Tells When Fish Bite Best"

FOR THE WEEK DECEMBER 11 THRU 18

SUN	MON	TUE	WED	THU	FRI	SAT	SUN
11	12	13	14	15	16	17	18
9:31 a.m.	10:29 a.m.	11:27 a.m.	12:23 p.m.	1:15 p.m.	2:03 p.m.	2:48 p.m.	3:30 p.m.

Time is Pacific Standard Time — Copyright 1966

Blacker the Fish — Better the Day for Fishing

Fifth-Place Finish Pleases Canadian

LONDON (CP) — There were no tears Thursday night from Paul Yoshimasu of Winnipeg, 32-year-old ten-pin bowling champion, when he finished fifth at the international masters tournament after leading the 24-man field early in the three-day competition.

"Placing fifth against this competition is a real honor," the stocky Canadian right-hander said in an interview as the tournament ended. "The standard of competition was terrific."

YOUNGSTER WON

The championship was won by John Wilcox, 19, of the U.S.

Yoshimasu, who won the Canadian singles title for the first time last spring at Fort William and shares the doubles title with Norm Heywood of Winnipeg, took the lead Wednesday then slipped to second that night.

Thursday afternoon he dropped back to third and he continued to slip in the evening play.

"I lost some important matches. Some of them I should have won, probably. But when you're bowling well and still lose, it can be tough."

LOT OF IMPROVEMENT

Yoshimasu said he was impressed by the improvement shown among bowlers from outside North America, traditional home of the game.

"They all use the basic style with the same personal variations that anyone has, but they're all very good.

"To be frank, I look like an amateur out there sometimes. Most of these guys are very young. They've been given a proper grounding in the game and they've worked hard.

"I think bowling in Canada probably is behind a lot of these countries now — just like hockey."

HOCKEY TRAIL

PROVINCIAL SENIOR
St. Hyacinthe 2, Drummondville 4.
Sherbrooke 4, Victoriaville 9.

MANITOBA SENIOR
Winnipeg 5, Selkirk 6.

WESTERN SENIOR
Yorkton 1, Saskatoon 6.
Edmonton 3, Red Deer 5.

PROVINCIAL JUNIOR
Thetford 5, Quebec 1.
Shawinigan 1, Sorel 3.
Drummondville 0, Sherbrooke 5.

THUNDER BAY JUNIOR
Hurricanes 4, Canadians 2.

NORTHERN ONTARIO JUNIOR
Garson-Falconbridge 10, Espanola 4.

ONTARIO JUNIOR
Toronto 7, Peterborough 4.
Kitchener 2, Hamilton 3.

MANITOBA JUNIOR
Selkirk 1, Brandon 23.

MAJOR JUNIOR
Saskatoon 9, Calgary 7.

INTERCOLLEGIATE
McMaster 4, Waterloo 8.

EXHIBITION
Poland 6, Sault Ste. Marie 3.

JOHN McMASTER
LADIES' FUR TRIM
SUITS $69.50
1012 Fort St. 384-6713

AUSTIN
"1100"
SALE ENDS
SAT., DEC. 10TH.
SAVE $$$
Reg. $2040. SALE $1895
$18.95 Down and $18.95 Week
PLIMLEY
1010 YATES

SPORTS MENU FOR THE WEEKEND

TONIGHT

HOCKEY
7:30 p.m.—Girls' exhibition, Esquimalt Carsons vs. Esquimalt Kittens, Sports Centre.
8:30 p.m.—Esquimalt District League, Tudor Monarchs vs. North Americans, Sports Centre.

SATURDAY

SOCCER
2 p.m.—Pacific Coast League, Victoria O'Keefes vs. North Shore, Macdonald Park.
2 p.m.—District League, first division; Tally-Ho vs. Canadian Scottish, Central Park.

RUGBY
2:30 p.m.—Victoria Union, second division; Oak Bay Wanderers vs. NTS, Windsor Park.

HOCKEY
8:30 p.m.—Western League, Victoria Maple Leafs vs. Seattle Totems, Memorial Arena.

SUNDAY

RUGBY
2:30 p.m.—Victoria Union, first division; Oak Bay Wanderers vs. Cowichan, Windsor Park.

SOCCER
2 p.m.—Victoria District League, first division; Red Lions vs. Gorge Motsons, Heywood Avenue Park; Navy vs. Hourigan Kickers, Bullen Park; University Vikings vs. Victoria West, Uvic Campus.
2 p.m.—Victoria District League, second division; Sidney vs. Island Tug, Sidney; London Boxing vs. Victoria West, Lower Topaz; Gorge vs. Colony Inn, Upper Topaz; Falcons vs. University Norsemen, Central Park.

HUMBER'S
CHRISTMAS GOLF SALE
100 GOLF BAGS 100
"COUNT EM"
SPALDING AND WILSON
40% OFF REGULAR PRICES

	Reg.	SALE
Keystone Model, Vinyl	$29.95	$14.95
14-Compartment Vinyl Bandolier Bags	$32.95	$19.88
Brushed Leather and Vinyl Bags	$46.50	$27.88
Pro-Model Bags	$59.00	$34.95
Genuine Leather Bags—Only a few. Reg. $143.00		$79.88

GENE SARAZEN CLUBS
The famous "Strokemaster" clubs, designed by the OLD MASTER

THE WOODS
Patented STRATA-BLOC heads. TRUE TEMPER shafts, REMINDER calfskin grips.
Set of 3 (1-3-4), reg. $59.00 — $39.88

THE IRONS—Registered and power balanced.
Set of 5 (3-5-7-9-putter). Reg. $62.00 — $46.88
Set of 8 (2 to 9). Reg. $99.00 — $74.80

DUAL WEDGE, reg. $10.95 — Sale $7.95
GOLF SHOES, reg. $19.95 — Sale $14.95
GOLF CARTS, reg. $24.50 — Sale $18.95
SPALDING GOLF BALLS, reg. $7.50 doz. — Sale, doz. $5.25

HUMBER'S of BASTION SQUARE

mail early this Christmas
DECEMBER 17th
is the last date
for local Christmas
mail delivery

CHRISTMAS CARDS
Unsealed, with not more than five written words of greeting. 3¢

For postal information see your telephone book Yellow Pages.

POSTES CANADA POST

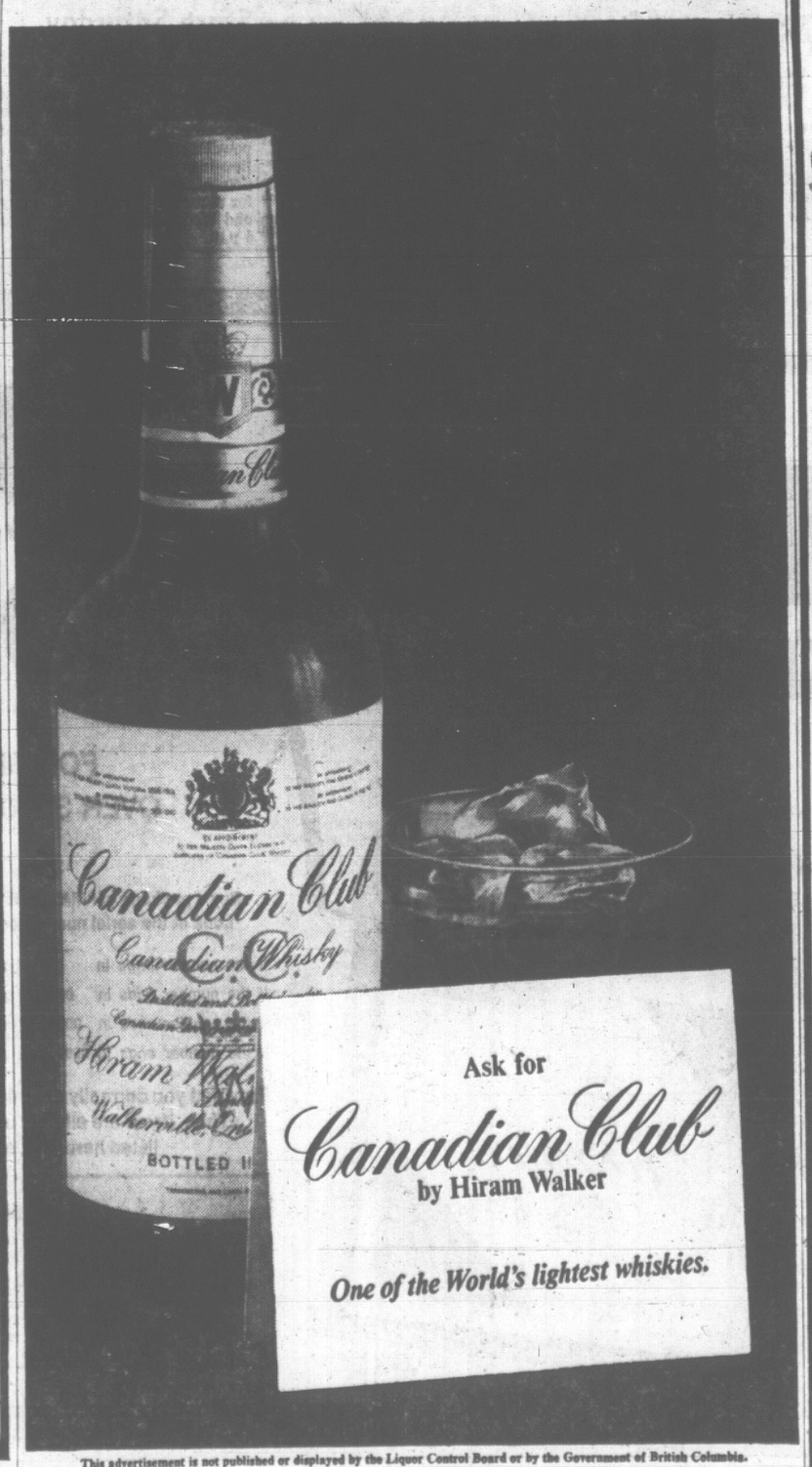

Ask for
Canadian Club
by Hiram Walker
One of the World's lightest whiskies.

This advertisement is not published or displayed by the Liquor Control Board or by the Government of British Columbia.

18 ONLY
COMPANY DRIVEN CARS
SAVE UP TO
$1,500
BUY NOW WITH
PROTECT-A-MATIC

- Payment Protection Against Accident or Sickness
- No Monthly Payments Until February, '67
- Present Indebtedness on Your Trade Paid Out
- Refund of Equity in Your Present Car
- Lowest Monthly Payments

66 VALIANT SIGNET CONVERTIBLE
V-8 motor, bucket seats, console shift, automatic, power steering, disc brakes, radio and floor mats. Lic. No. 55-372. Was $4371, SAVE $803 — $3568

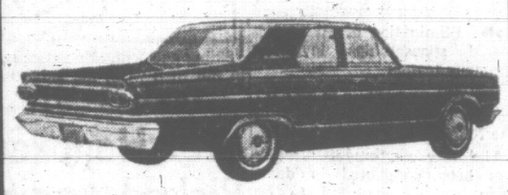

66 SATELLITE 2-DOOR HARDTOP
V-8 motor, bucket seats, automatic, console shift, power steering, radio, undercoat and whitewall tires. Lic. No. 16-809. Was $4026, SAVE $660 — $3366

66 SATELLITE 2-DOOR HARDTOP
V-8 motor, bucket seats, automatic, power steering, console shift, undercoat, whitewall tires, radio, tinted windshield, vinyl roof. Lic. No. 50-070. Was $4291, SAVE $702 — $3589

66 BELVEDERE I SEDAN
Slant 6 motor, automatic, radio. Lic. No. 62-830. Was $3234, SAVE $513 — $2721

66 BELVEDERE I SEDAN
V-8 motor, automatic. Lic. No. 621-104. Was $3351, SAVE $510 — $3841

66 BELVEDERE II SEDAN
V-8 motor, automatic, power steering, bumper guards front and rear, whitewalls. Lic. No. 621-102. Was $3662, SAVE $612 — $3050

ALL LOW MILEAGE COMPANY CARS with the balance of Factory 5-Year 50-000-Mile Warranty.

Enquire about Protect-a-Matic from Ken Pepper, Joe Hamilton, Pete Wojcik, Blake Hamill, Bruce Lockhart, Bill Clarke, Jack Edwards, Vic Fraser.

66 BELVEDERE II SEDAN
V-8 motor, automatic, radio, whitewalls. Lic. No. 55-370. Was $3619, SAVE $612 — $3007

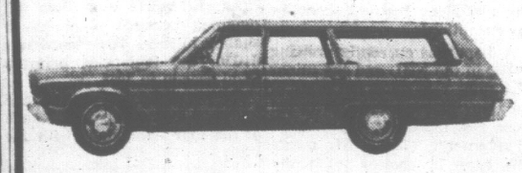

66 PLYMOUTH FURY I STATION WAGON
Automatic, power steering, power tailgate, radio, undercoat, whitewall tires. Lic. No. 64-249. Was $4084, SAVE $700 — $3384

66 PLYMOUTH FURY II SEDAN
V-8 motor, automatic, power steering, radio, wheel covers and whitewall tires. Lic. No. 64-526. Was $3894, SAVE $700 — $3194

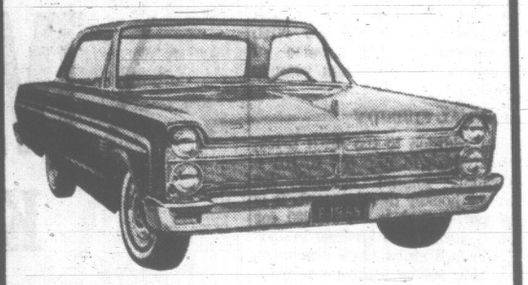

66 PLYMOUTH FURY III SEDAN
V-8 motor, automatic, power steering and brakes, radio, tinted windshield, undercoat, wheel covers and whitewalls. Lic. No. 64-243. Was $4219, SAVE $730 — $3489

66 PLYMOUTH V.I.P. 4-DOOR HARDTOP
V-8 motor, automatic, power steering and brakes, tinted windshield, radio and whitewall tires. Lic. No. 64-244. Was $4539, SAVE $800 — $3739

66 PLYMOUTH SPORT FURY CONVERTIBLE
440 cu. in. V-8 motor, power steering, brakes and windows, radio, bucket seats, tachometer, tilt and telescopic steering wheel, undercoat and whitewall tires. Lic. No. 40-570. Was $5486, SAVE $1000 — $4486

66 CHRYSLER 300 SEDAN
Fully equipped with radio and all power equipment. Lic. No. 56-112. Was 5283, SAVE $1000 — $4283

66 CHRYSLER SPORT 300 2-DOOR HARDTOP
Bucket seats, vinyl roof, radio and all power equipment. Lic. No. 16-308. Was $6711, SAVE $1500 — $5211

ENSIGN
CHRYSLER-PLYMOUTH
Chrysler — Plymouth — Valiant — Barracuda and Fargo Trucks
1061 YATES—AT COOK
OPEN WEEKDAYS TILL 9 P.M.

Rich Subsidy Promised In New Puck Agreement

By ALLAN EATON

VANCOUVER (UPI) — A new agreement that includes sweeping changes is expected to be finalized next month between the National Hockey League and the Canadian Amateur Hockey Association, it was learned today.

The new five-year pact would replace the present 10-year agreement, UPI learned, and includes such revolutionary clauses as:

● Reinstatement of professional players to amatuer status after a player has remained out of hockey one year, and been cleared by a joint NHL-CAHA committee.

● A universal draft of all over-age juniors, with NHL clubs paying the CAHA $3,000 per player, and minor professional clubs $2,000 per player.

● An additional annual "assistance" subsidy of several hundred thousand dollars to be paid the CAHA by professional clubs for development of minor hockey.

● Elimination of provincial branch-to-branch transfers.

● Elimination of all professional sponsorships involving amateur teams.

● Changes in amateur hockey rules without sanction of the NHL and its referee-in-chief.

The new agreement already has been completed in draft form and is expected to be given the CAHA stamp of approval at the executive committee's semi-annual meeting in Winnipeg next month.

It was described by a high-ranking CAHA official as a good agreement. "Now we must prove to them (the NHL) that we can get the job of player development done," he added.

The CAHA has long expressed disappointment with agreements between it and the NHL. The amateur body served notice of motion at its annual meeting 18 months ago in Victoria, B.C., that it no longer would co-operate with the NHL under the existing agreement which formally expires in June, 1967.

Opposed to pro sponsorships and lack of financial support, the amateur body convinced the NHL it could develop more players if sponsorships were abolished and the money given to amateur hockey.

Signings of amateur players of junior, and younger age, already have been frozen. (A junior is any player under 20 years of age by May 31.) Until this year, the professional clubs were drafting players 17 and 18.

The CAHA agreed there were isolated instances of more advanced 17 and 18-year-old players ready to graduate to professional ranks, and was prepared to make exceptions to the 20-year-old minimum, but the pro clubs insisted there be no exceptions.

A dispute is currently brewing between the NHL and the minor pro clubs regarding the draft of amateur players, but this is not expected to affect the overall aggreement. (The NHL wants the first 72 choices, with the next 45 going to the 15 American and Western league clubs. The eight AHL and seven WHL clubs have rejected this, noting last year's draft gave the NHL clubs the first 24 choices, and them 45, three per team.

Amateur reinstatement of professional players after the one-year "sit-out" will be decided by a five-man committee comprised of three CAHA representatives and two NHL members, with balance of power alternating from year to year.

ANNUAL SUBSIDY

In addition to the draft price, the NHL will pay the CAHA a straight annual subsidy for minor hockey development. It is proposed that it be $75,000 for 1967, jumping to $200,000 in 1968 (after pro clubs have concluded existing sponsorship commitments), with an eventual aim of $500,000 a year.

Draft money would be given to clubs which developed the player, tracing his minor hockey career (through branch registration cards) back three or four years.

The additional subsidy would be distributed to the provinces for training camps and minor development.

"And it would be their responsibility to stop dragging their feet and get going on some good minor hockey programs," said one official.

TRANSFERS OUT

Elimination of branch-to-branch transfers is designed to support this plan. Records show for example that as many as 30 B.C. players in one season have been playing with junior clubs on the prairies because of lack of top-notch junior programs in B.C.

Freedom of rule changes without NHL approval is not expected to result in many changes, but does give the amateur body a greater degree of autonomy.

After the new agreement has been approved next month by the CAHA executive, it will be ratified at the annual meeting in Saskatoon in May.

RACING RESULTS

BAY MEADOWS

First Race — $2,000, claiming, 3-year-olds, 6 furlongs:
Special Guest (Pineda) $6.20 $3.60 $2.60
Dicky Dan (Hall) 4.40 3.40
My Baby Jo (Jennings) 4.20
Also ran—Scorpanda, Famous Lady, Ionize, Lucky Hedy, Lucky Bug, Miss Westborough, King of Falmers. Time: 1:15 3-5.

Second Race—$2,000, claiming, 3-year-olds and up, 6 furlongs:
Hurri King (Valenzuela) $94.60 $44.60 $17.60
Rose o'Spring (Grandinetti) 10.60 5.60
Alibi Lassie (Mahorney) 4.80
Also ran: Gumbo, Prince Charles, Pilot Prince, Drescher Road, Tony's Jim, Sir Chuck, Paul X., KJR, Jacque. Time: 1:15 3-5.

Daily Double—(5-7) paid $388.40.

Third Race—$2,200, allowance, 3 and 4-year-old maidens, 6 furlongs:
Nore Lass (Hernandez) $15.60 $6.20 $3.60
Brother Art (Perez) 3.80 2.80
Onrotops (Maese) 11.40
Also ran: Chirio Champ, Attrition, Nullanjax, Hetuvaniste, Easter Sam, Prey Count, Ruby Red. Time: 1:16.

Fourth Race $2,100, claiming, 2-year-olds, 1 1-16 miles:
Recruit (Ishihara) $38.60 $11.60 $8.60
dh-a-El Marin (Yalon) 7.00 6.00
dh-a-El Chaparral (Medina) 6.00
Also ran: Northern Chief, Bo Bo Rob, Khalea Celerity, New Palmer, Nagea Lady, Burning Steel, Princess Jeddah, Goli Pants, Star Captive. Time: 1:51 4-5.
a—Smith-Coffer entry.
dh—Deadheat for second.

Fifth Race—$2,000, claiming, 3-year-olds and up, 1 1-16 miles:
Heppner Herald (Tierney) $92.40 $36.60 $14.00
Mystic Flash (Pierce) 8.40 4.20
Cowardly Lion (Long) 4.80
Also ran: Lon's Dream, Omnipotent, Rain Star, Royal Pancho, Eiffel Classic, Final Souvenir, Tripleman, Dauntless Living, Pretty Talk. Time: 1:51 4-5.

Sixth Race — $2,300, claiming, 3-year-olds and up, 6 furlongs:
Combthrift (Pierce) $13.00 06.00 $4.40
Zeppo (Jennings) 12.20 6.80
Barbara Bam (Maese) 6.20
Also ran: Nas-Get, Dewamish, Rusty Gun, Poland China, Who's Haydn. Time: 1:14 1-5.

Seventh Race — $3,500, claiming, 3-year-olds and up, 6 furlongs:
Galvin (Perez) $8.20 $3.20 $3.00
Mustachio (Valenzuela) 3.00 2.80
King Pooley (Sherman) 3.40
Also ran: Hey Sam, Miss Blumauer, Solid, Laser. Time: 1:13.

Eighth Race — $3,000, allowance, 3-year-old fillies, 6 furlongs:
Miss Hemp (Jennings) $20.20 $7.60 $3.60
Mountain Star (Medina) 8.00 3.80
Kineau (Hall) 2.80
Also ran: Winning Hostess, Kent's Special, Bins Miss, Binullivan. Time: 1:11 4-5.

Ninth Race — $2,500, allowance, 3-year-olds and up, 1¼ miles:
Little Jodi (Frey) $6.60 $4.60 $3.60
Red Antique (Porter) 6.60 5.40
Miss Frizby (Freeman) 5.80
Also ran: Yentuhc, Monterey Rose, Fire Gypsy, Lemon Lady, Made Special, Fast Round. Time: 2:12.

TIME OUT

By JEFF KEATE

"Skiing accident. He got caught in the rush when the lodge bar opened for the day!"

Bret Hanover Picked Again

COLUMBUS, Ohio (AP) — Bret Hanover has been voted Harness Horse of the Year and becomes the only three-time winner of the honor in the history of harness racing.

Owned by Goohard Downing of Shaker Heights, Ohio., and trained by Frank Ervin, the four-year-old stallion has been retired to Castleton Farm in Lexington, Ky., beginning with the 1967 season. His transfer to the farm was the result of a reported $2,000,000 deal.

During 1966 Bret Hanover had 17 victories in 20 starts with two seconds and a third. He earned $407,534 to raise his lifetime total for three racing seaons to $922,616 — a record for the sport.

Ellsworth's Luck Could Improve In New Uniform

CHICAGO (AP) — They call southpaw Dick Ellsworth the unlucky pitcher, a tag that may vanish when he changes from a Chicago Cubs to a Philadelphia Phillies baseball uniform next season.

The Cubs traded their one-time $50,000 bonus baby to the Phils for right-hander Ray Culp and a substantial sum of cash.

In seven seasons with the Cubs, Ellsworth was often left dangling because of errors or shabby hitting. His record was 84-110, the high-point being a 22-10 season in 1963.

Culp was 7-4 last season and had a winning record in each of his four campaigns with the Phils.

Europe's Ski Slopes Beckon Canadians

VANCOUVER (CP) — Canada's national ski team will make a three-week tour of three European countries Jan. 1 to Jan. 24.

Team manager Peter Webster said the team of six men, five women and two coaches will tour Switzerland, Austria and Germany. The team will be selected after Christmas.

BOWLER OF WEEK

Putting dent into Victoria's domination of "Bowler-of-the-Week" competition is Duncan's Clive Walton. He topped Times-sponsored competition in ninth week with 214-335-349—898 series in Duncan Mixed League to capture honors in men's fivepin division. Walton now becomes eligible to compete in "Bowler-of-the-Year" rolloff in May.

ANGRY FATHER . . . . . PREPARED TO SUE

Recreational Hockey Expensive

VANCOUVER (CP) — The father of a young hockey player says he is prepared to take the Canadian Amateur Hockey Association to court rather than pay a $35 transfer fee to have his son play "recreational hockey."

Al Lefevre of suburban Burnaby says he is ready to fight the CAHA on principle and not for the money.

Lefevre, who moved his family to Burnaby from Trenton, Ont., said his son Allan played juvenile hockey in the east and paid a $12 fee to register in the Burnaby Minor Hockey Association.

"Now the CAHA wants $35 for a transfer fee," he said.

Jim McKeever, a youth from Fort William, Ont., is in the same position because his parents also refuse to pay the transfer fee. Neither boy can play for Burnaby Legion's junior B team until the money is paid.

"This isn't for any high-powered junior A team," said Lefevre. "This is for a couple of kids who just want to go out and play recreational hockey."

Lefevre met Wednesday night with Fred Page of Vancouver, president of the CAHA, but said he received no satisfaction.

Page said the fee has been set "for years" and he has never heard a complaint before. The money is normally paid by the club rather than the individual, he said.

"The club isn't paying because it hasn't got the money," Lefevre said. "I could pay if, but why should I? Why should it cost that much before they'll let a boy play hockey?"

He said he signed no CAHA card for his son and anything his son might have signed would be worthless because he is still a minor.

"If the thing drags on, I may have to fight it out on that basis," said Lefevre.

Red Wing Hands Shuffled Around

PITTSBURGH (AP) — Pittsburgh Hornets of the American Hockey League have exchanged three players with two other Detroit Red Wing farm clubs.

Hornets sent goalie Joe Daley, defenceman Bart Crashley and forward Craig Cameron to Memphis of the Central League.

In return, the Hornets will receive goalie George Gardner and forward Gary Marsh from Memphis and defenceman Jim Eagle from San Diego of the Western League.

MINOR HOCKEY

Results of this week's games in the Victoria Minor Hockey Association:

Pee Wee Pups — Green Hornets, 3, Totems 1; Quakers 3, Red Wings 5; Stampeders 2, Canadians 1; Buckaroos 8, Maple Leafs 0; Warriors 1, Bruins 4.
Pee Wee—Royals 4, Pups Cougar 2; Caps 2, Aces 6; Esquimalt No. 10 1, Senators 1.
Juveniles—Midget "A" 6, Rockets 0; Vics 5, Aces 2.

Chuvalo Predicts It'll Be Dull Bout

By JERRY GLADMAN

TORONTO (CP)—The victim of both Cassius Clay and Ernie Terrell says it will be a dull, listless fight when the two meet for the world heavyweight championship because their styles are too much alike.

George Chuvalo, 29, Canadian heavyweight title holder from Toronto, lost 15-round decisions to both in title fights in the last 18 months. He is also the only man Clay hasn't been able to knock out in a championship fight.

"Clay should win," said Chuvalo, who is certain he will get another chance at the winner of the Feb. 6 bout in Houston. His confidence was heightened Tuesday when Clay announced during signing ceremonies with Terrell that Chuvalo will be next in line.

"Clay will be the aggressor," said Chuvalo. "He is a better puncher, a faster puncher and has more variety in his attack than Terrell. It's difficult to make a fight with Terrell. He sticks out his left and runs or grabs, but does little fighting. And he seldom uses his right hand.

CLAY PUNCHES

"Clay, on the other hand, throws a lot of punches even when he's going back. And with Terrell, he will be on the attack, putting on the pressure."

Asked what kind of fight should be expected, he said:

"Because their styles are similar, it could make for a poor fight. Terrell always makes a poor, listless, dull fight. It won't be like when I fought those two, I was always moving in and punching. These guys are too similar in style."

Chuvalo said: "I'll be rooting for Clay. Terrell would be easier for me to defeat, but there'll be a much more lucrative payday with Clay. People don't want to come out and see Terrell because of the many poor fights he has been involved in. But they'll pay to see Clay and I'm rooting for him."

Irv Ungerman, Chuvalo's manager, said Terrell has also promised Chuvalo a shot at the crown if he defeats Clay.

"We're in good position just as long as we don't blow any bouts between now and then."

Chuvalo has a record of blowing bouts against fighters of average calibre. But during the last few months he has been keeping busy by meeting and defeating novices.

GREENLEE MAKES IT

Easterners Dominate All-American Voting

NEW YORK (AP)—Notre Dame, the national champion, and Michigan State, the runner-up, each placed three men on the Associated Press, annual All-American football team.

They are Tom Regner, offensive guard; Nick Eddy, offensive back, and Jim Lynch, linebacker, from Notre Dame; and Clint Jones, offensive back; Bubba Smith, defensive end, and George Webster, defensive back, from Michigan State.

Steve Spurrier of Florida, the Heisman Award winner, is quarterback and Mel Farr, UCLA, rounds out the backfield.

The team was based on recommendations of the AP football board of sports writers and sportscasters, who also voted weekly on the top 10 teams.

The voters concentrated their ballots almost entirely to the east. Washington end Tom Greenlee and UCLA back Mel Farr were the only players selected from the far west.

The team:

OFFENCE

Ends—Jack Clancy, Michigan and Ray Perkins, Alabama.
Tackles—Cecil Dowdy, Alabama and Gary Bugenhagen, Syracuse.
Guards—Tom Regner, Notre Dame and LaVerne Allers, Nebraska.
Centre—Jim Breland, Georgia Tech.
Quarterback—Steve Spurrier, Florida.
Backs—Mel Farr, UCLA; Nick Eddy, Notre Dame; Clint Jones, Michigan State.

DEFENCE

Ends—Bubba Smith, Michigan State and Tom Greenlee, Washington.
Tackles—Loyd Phillips, Arkansas and George Patton, Georgia.
Middle Guard—Wayne Meylan, Nebraska.
Linebackers—Paul Naumoff, Tennessee; Jim Lynch, Notre Dame, and Bob Matheson, Duke.
Backs—George Webster, Michigan State; Tom Beier, Miami, Fla., and Frank Loria, Virginia Tech.

Plateau Skiers Start Saturday

COURTENAY — It's "go for snow" time.

The Forbidden Plateau ski season is expected to get under way Saturday. A two-foot fall of powder snow was reported earlier this week and regular operation of the tow has been set for Saturday, Sunday, Monday and Wednesday from 10 a.m. to 4 p.m.

Gilbey's reveal how the first Collins was made

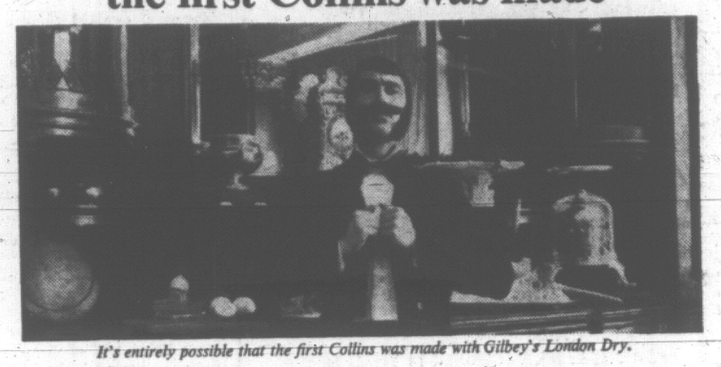

It's entirely possible that the first Collins was made with Gilbey's London Dry.

How was the first Collins made? It was made by the Headwaiter at a London restaurant. Not surprisingly, his name was Mr. Collins. It's entirely possible that he mixed the drink with Gilbey's London Dry Gin because this gin has been made by the Gilbey family for 109 years. Its *perfect balance* gives a fresh, clean tasting drink.

Original Tom Collins

My name is Mr. Collins,
Headwaiter at Limmers
Corner of Conduit Street,
Hanover Square
My chief occupation is filling
of brimmers
For all the young gentlemen
frequenters there.

Tallest of all the "brimmers" made by Mr. Collins was a mixture of gin, lemon juice, sugar and 'charged' water. Today, it is know the world over as the *Tom Collins.*

Speedy Tom Collins

Today of course you can mix your Collins much more *speedily*. Where Mr. Collins had to squeeze fresh lemons you can use frozen lemonade. And where Mr. Collins had to crack his ice from the block you can take yours straight from the freezer. But you still begin with Gilbey's London Dry. Its *perfect balance* gives a fresh, clean tasting drink.

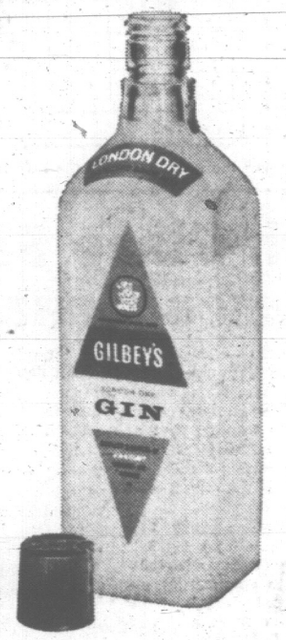

You can rely on Gilbey's London Dry, a perfectly balanced gin that gives you a fresh, clean tasting drink. This gin is an international favourite, sold in 92 countries. It's been made by the Gilbey family for 109 years.

This advertisement is not published or displayed by the Liquor Control Board or the Government of British Columbia.

Smoke
MATINÉE
KINGS or REGULAR

YOU CAN WIN $5 to $2500

FOR BRITISH COLUMBIA SMOKERS ONLY!
OVER 3000 CASH PRIZES—HERE'S HOW YOU WIN:

Buy a package of "MATINÉE" KINGS or REGULAR. Look at the serial number on the certificate inside.

If the number *ends* in 000 (3 zeros), you can win $ 5.00
If the number *ends* in 0000 (4 zeros), you can win $ 25.00
If the number *ends* in 00000 (5 zeros), you can win $ 250.00
If the number *ends* in 000000 (6 zeros), you can win $2500.00

Provided you correctly answer a skill-testing question. Then, if you are eligible under the other rules listed here, that's it! You win!

Rules

1. Offer open to all persons 18 years of age and over purchasing "Matinée" in the Province of British Columbia except employees of the manufacturers of "Matinée" cigarettes, their agents, the judging organization and members of their immediate families.
2. All decisions of the judges shall be final. Offer subject to all federal, provincial and local regulations.

MATINÉE SMOKER WINS $250

Mrs. R. B. Brotherston, Millstream Road, R.R. 6, Victoria, B.C., had a serial number that ended in 00000, and won $250.00. Here she receives her cheque from Wayne Chan, Matinée Representative.

'STEP TOWARD PEACE'

N-Ban in Space Agreed

AUSTIN, Tex. (AP)—President Johnson said Thursday the United States, the Soviet Union and other countries have reached agreement on a treaty that would bar nuclear weapons from outer space.

Johnson, in a statement read to reporters at White House press headquarters here, said the draft treaty prepared by the outer space committee of the United Nations represents an "important step toward peace."

Announcing he would forward the treaty to the Senate early next year for ratification action, the chief executive said:

"It is the most important arms control development since the limited test ban treaty of 1963."

The 1963 treaty, since ratified by most of the world's nations but not by France and Communist China, forebade nuclear testing in the atmosphere. Underground testing is still permitted.

Terms of the new treaty would bar weapons from outer space and would guarantee free access by all nations to all parts of the moon and other celestial bodies—including access to any installation that man might erect there.

DUBO DUBON DUBONNET

straight—on the rocks—on the rocks

IMPORTED FROM FRANCE

AVAILABLE EVERYWHERE

This advertisement is not published or displayed by the Liquor Control Board or the Government of British Columbia.

MW MOORE WHITTINGTON MW

HOME AND RUMPUS ROOM SPECIALS

An Invitation:

PLAN TO VISIT MW SHOWROOM

SATURDAY MORNING

and see:

FIRST SHOWING IN VICTORIA

SAN JUAN PREFINISHED PECAN PLYWOOD

This Exotic Plywood, exclusive to Moore Whittington, brings new ideas in creative wall panelling. In the home, walls of San Juan Pecan are in an elegant background for your furniture. Completely prefinished in V-groove, per 4x8x¼" thick sheet.

$11.95 Each

A Factory Representative will be in our showroom Saturday morning to answer your enquiries, re: this new plywood.

P.S. We think you will like it!

MW SPECIAL

THREE NEW PLYWOODS

Just in time to finish your Rumpus Room before Christmas.

4x8x3-16 Mahogany Tone Sen Plywood, per sheet	$9.50
4x8x3-16 Dark Tone Sen Plywood, per sheets	$9.50
4x8x3-16 Antique Birch Panel, per sheet	$10.00

MW SPECIAL

PLYWOOD OF THE WEEK

TAHITIAN TEAK

4x8 3/16 — Pre-finished

Elswood Tahitian Plywoods bring you exciting new home interiors . . . walls of genuine mahogany to which has been added the magic touch of teak finish.

SATURDAY A.M. SPECIAL Per Sheet	$5.46
10 Sheets or over, per sheet	$5.19

MW SPECIAL

25% DISCOUNT

On Some Sizes of

FIR LOUVRED BIFOLD DOORS

	Regular	CASH PRICE
3'0"x6'6"	$24.50	$18.38
6'0"x6'6"	$46.90	$35.18

MW SPECIAL While Stock Last

Discontinued

ARBORITE PATTERNS

4x8 Sheets

ONLY $15.95 Each

20% DISCOUNT HAND TOOLS AND POWER TOOLS

Open Monday to Friday—8:00 a.m. to 5:00 p.m.
Saturday—8:00 a.m. to 12:30 p.m.

MW MOORE WHITTINGTON LUMBER LTD.

Phone 386-1331 2614 BRIDGE ST. Off Bay, Just West of Government

Check These CAPITAL Christmas BONUS BUYS

Store Hours
DAILY 9 A.M. TO 5:30 P.M.
DEC. 15-16 9 A.M. TO 9 P.M.
DEC. 19 THRU 23 9 A.M. TO 9 P.M.

CHRISTMAS LIGHTS

Guaranteed to light, by Noma. All sets are permanent contact, if one light gives out the others remain lit. 7 to 25 lights at low, low prices.

25 Light Indoor 5.95

25 Light Outdoor 7.49

Gift Wrap

20"x272" assorted - color wrapping paper with bows and ribbon. $1.49 retail. SALE 99¢

Festive Candles

See our tremendous selection of Christmas candles. It doesn't pay to make your own. Straights, tapers, color drip candles, scented bayberry candles with reusable brandy glasses. Priced from 15¢ to 1.89

Jergens Beauty Bar

Three Fragrance assortment. Transparent glycerine soap, gift boxed with a lovely clear view top. An individual gift for Mom or Sis. Only 2.25

Tetherball

Cooper-Weeks Tetherball, complete with needle and nylon rope. Set one up in your back yard for your whole family to enjoy. Only 4.95

Books — Books!

Your choice for boys or girls all at one low price. The Hardy Boys, Cherry Ames, Carolyn Keene Mysteries, Tom Swift and The Bobbsey Twins. Each 1.25

Swim Accessories

Give quality swim fins or snorkels and face masks to the swimmers. Cooperweeks, known for quality.

Fins 2.89 to 3.95

Snorkels and Masks 2.69 to 3.95

Decorations for Less

24-ft. Garlands, red or green. Reg. 39c	29¢
Mistletoe	95¢
Bells	
Tree Balls, per box	29¢ to 1.89
Angel Hair. 49c retail	39¢
Icicles. Retail 25c	19¢
"Make It Snow," 10-oz. white. Reg. 65c	45¢

Floodlight Kits

Quality G-E holiday floodlight kits. With weatherproof safety sockets, ground spike and 6 ft. cord. Available in clear, blue, green, yellow or pink. Reg. $3.98 and $4.98. Clear 3.49 Colored 3.88

Extension Cords

Noma's own special outdoor Christmas extension cords for lights

15' 1.15

25' 1.95

B.C. Ceramics ½ Price

Lovely ceramic ash trays, planters, jugs and vases. The ideal gift for the home all at 50% off.

Ash Tray, Reg. $2.15	1.08
Vase, reg. $5.39	2.69
Planter, reg. $7.25	3.59

Many Others . . . All at Half Price

Jigsaw Puzzle

1000 Piece extra heavy machine cut jigsaw puzzles with interlocking border. 29"x22½" with many interesting scenes. Only 1.19

Shaggy Dog

Battery operated dog walks, stops, barks. Tan color, he is operated by remote control. Complete with free batteries. Only 3.89

ROAD RACE SETS

Quality sets by Eldon, complete with track, power pack, cars etc. Just assemble and they're roaring to go. Extra cars and tracks also in stock.

Selectronic, reg. 39.75	36.88
2-in-1 Stunt Driver set	24.95
"Big 100", reg. $33.95	25.88
Detroit Test Track, reg. 31.50	28.86
Sky-High triple level	35.95

There's a set priced to please you

Lionel Train Set

Beginner's set includes standard track, transformer, engine and 4 cars. Our regular low price 16.95. SALE 14.88

Slinky Specials

The wonder springs never cease to amaze the tiny tots. Your choice of Slinky Worm, Slinky Frog or Slinky Train. Reg. 2.39 each. SALE 1.49

Coronet Gift Sets

Give a lifetime of use, made in Canada by General Steelwares. 3 Popular sets of gleaming stainless steel. A set to please any housewife.

3-Pc. Set

Consists of 8" fry pan, 1¼-quart double boiler, 1 extra lid. Reg. 24.95. SALE 21.88

4-Pc. Set

8" fry pan, 1¼-quart double boiler, 3-quart saucepan, 1 extra lid. Reg. 34.95. SALE 29.88

5-Pc. Set

10" frypan, 5-quart Dutch oven, 2-quart double boiler, 1-quart saucepan, 2-quart saucepan. Reg. 54.95. SALE 46.88

44-PC. DINNER SETS

Bolton's Staffordshire England semi-porcelain dinner sets in beautiful floral designs, with solid color stacking cups in avocado green, yellow, blue, beige or light green. 8-place setting with platter, cream and sugar and gravy bowl. $32.95 retail value. A wonderful gift. Sale 16.99

KIDDIES' MELMAC SET

Guaranteed against breakage, Melmac plate, plate, cereal dish and tumbler with their favorite cartoon characters, Pop Eye, Yogi Bear and The Flinstones. Set 3.49

Carving Boards

12"x22" hardwood carving boards with gravy trough and sturdy chrome-plated adjustable roast holder. Avilable in natural or dark wood finish. Regular low price 6.49 each. SALE 4.99

Swing-Away Can Opener

Wall-type can opener with a five-year guarantee. Available in white, yellow, pink, turquoise or sandalwood. Reg. low price. 3.59. SALE 2.99

Stainless Steel Sink

Give Mom a practical gift she'll cherish in the years to come. Quality nickel stainless steel sinks, your choice of either 16"x18" or 18"x20" complete with basket strainer, ready to install. Regular low price 16.95. Sale 14.88

Link Mats

Rubber tire link mats in four popular sizes. Helps keep grit and grime out of the house.

13"x22"	1.79
15"x27"	2.79
18"x31"	3.79
24"x36"	5.99

Machinist Vise

3" steel jaw solid base vise for the home workshop, etc. Reg. low price 10.50 each. Sale 8.49

Torch Kit

Bernz-O-Matic de luxe torch kit with metal tool chest, solder tip, blowtorch head, paint peeling head and flint spark lighter. Our regular low price 11.45. Sale 9.88

Walking Doll

Every girl loves a Regal Doll, especially a walking play-pal. She's 30" tall, is dressed beautifully and has long saran hair. Her eyes open and close and she'd just love to be yours. Only 9.95

Tiny Tears

9" tall she cries real tears, drinks, sleeps and wets. Soft and cuddly — she's washable and complete with her "Rock-A-Tub." Reg. 4.25. Sale 3.59

Variety is the Spice of Christmas Giving

Not exactly as illustrated

MEN'S DRESSING GOWNS

Multistripe Terry cloth dressing gowns by "Combo." Shawl collar style, 3 patch pockets, self belt. Red, yellow, blue and wine, all with grey stripe. Small, medium, large and extra large. 8.49

Men's Slippers

Steerhide slippers with borg lining and trim. Slip-on style. Small heel, stitched uppers. Ideal Christmas gift. Brown only. Sizes 6 to 12. 4.99

Men's Cardigans

100% Hi-bulk Orlon by "Jay King": V-neck, button opening. Rib knit. Medium blue or grey. Small, medium, large and extra large. 8.99

Men's Pyjamas

Flannelette pyjamas by "Warrendale" and "Combo". Good selection of prints or stripes. Some styles have all elastic waist, other half elastic and drawstring. Full cut. Blues, tans, greens and reds. Sizes A-B-C-D and E. Priced from 2.69 to 3.99

Pile Jackets

Heavy pile quilted rayon lining, concealed hood. 36-44 in blue or black with white trim 18.49

Men's Permanent-Press Sport Shirts

65% Dacron, 35% cotton, fully guaranteed wrinkle free fabric. New semi-point collar, long sleeves, wide check patterns. Blue, grey, brown and olive. Small, Medium and Large. 5.79

Men's Alpine Boots

Orlon Pile Lined 3-eyelet style. Heavy rubber cleated soles. Simulated rubber uppers in Brown. Boys sizes 3 to 6 3.89 Men's sizes 7 to 12 4.89

Men's Dress Slacks

Wash 'n' wear. 65% terylene and 45% viscose blend. Requires little or no ironing. Continental waist in sizes 30, 32, 34. Belt loop style in sizes 36, 38, 40, 42. Black, brown and dark grey 9.95

Men's Rainwear

"Pioneer" exclusive Dry King rainwear. Waterproofed, weatherproof, windproof. Resists abrasion. Washable or dry cleanable. Finest quality, nylon coated by an exclusive Duplan process. Pants have belt loops, drawstring or buttons for braces. Also double legs. Jackets have zipper opening. Double front, back and sleeves. Yellow or green. Small, medium, large and extra large.

Pants 14.95

Jacket 14.95

SUIT SALE

ENDS SATURDAY

Quality British Fabrics, woollens, silk'n wools, terylene and wools and iridescent metallics, in the latest Fall and Winter shades. Manufactured in Canada by leading tailors. Stouts, regulars and talls. Sizes 36 to 50. At low, low sale prices. Plus absolutely FREE . . . A dress shirt, tie and dress socks

Reg. $69.50 Value 44.50

Reg. $89.50 Value 54.50

Boys' Dressing Gowns

Cotton flannelette Dressing gowns, shawl collar, two pockets and belted. In medium check of brown-beige, wine-beige, wine - grey, blues and greens. Sizes 12-14-16. 5.69

Boys' Flannelette Pyjamas

"Dream-away" flannelettte pyjamas in an attractive design. Sports collar style. One pocket. 34 elastic waist. In blue, green or red.

Size 4-6x 1.99

Size 8 to 14 2.98

Men's Dress Shirts

No-iron mercerized cotton by Milord and Morton. Sanforized. Two-way cuff. In white. Sizes 14½ to 16½ 3.99

Capital IRON & METALS LTD. AND SUPPLY COMPANY

1824-32 STORE ST. 385-9703

CURRAN-SHORTING ALSO RUN AGAIN

Pair Making First Bid For Saanich School Seats

Two incumbent school trustees in Saanich are being challenged in next Saturday's election by two men making their first bid for public office.

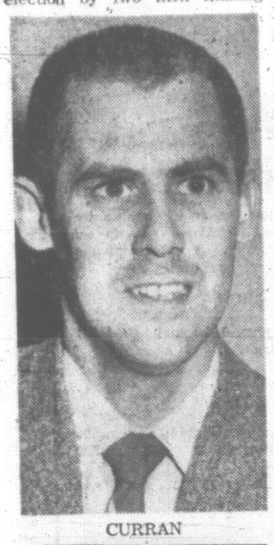

CURRAN

GLEW

PARLBY

SHORTING

The incumbents are George Curran, who has been on the board for six years, and Dr. Donald Shorting, who has completes his first two-year term.

Mr. Curran, a former vice-chairman of the board, is now chairman of its finance committee and has been responsible for this year's difficult negotiations over teachers' salaries.

In earlier years he pressed strongly for the industrial education program now being widely introduced in the schools. His main interest at present is implementation of "the good points" of the Downey-Hartrick report.

Dr. Shorting says that in his first term "I've probably not contributed as much as I've learned." He adds, "But after two years I know what is wanted and needed."

He wants more experimentation in teaching methods, more flexibility of program to suit individual student needs, with an enriched program for the gifted and special remedial programs for culturally deprived youngsters.

He says that the only way to reduce class sizes is to go ahead quickly with a building program and he would also like to see speedy progress in adopting the "desirable and applicable" recommendations of the Downey-Hartrick report.

The challengers in Saanich are Dennis Glew, 1210 Alturas, and Reginald Parlby, 621 Sedger.

Mr. Glew, a forester, became interested in running for office when he read press reports about the Downey-Hartrick report. He says, "I was perturbed by the state of affairs that the report revealed. I decided there was no use just talking about it. I would have to run for office if I was going to improve the situation."

He wants a reduction in pupil-teacher ratio, more school libraries and improvement in relations between the board, administrators, teachers and the public.

Mr. Parlby, a construction supervisor, says "Fundamentally, I want to see the best education possible for youngsters at least expense to the taxpayers. I have equal concern for the interests of the students and the ratepayers."

He says that in his work, which includes much school building, "I have seen some things that have not pleased me. Money is being wasted."

Mr. Parlby said he thinks his business experience could help the school board, especially in this period of heavy school construction.

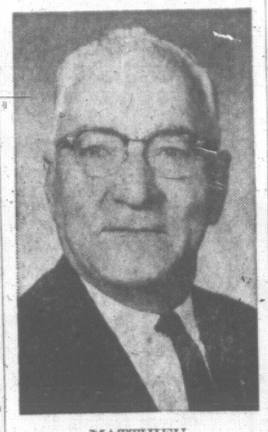

MATTHIEU
. . . from Port Angeles

Area Official Lauds Club

The Victoria Chinatown Lions Club came in for some high praise Wednesday when they were visited by their new district governor.

District governor Clark Matthieu of Port Angeles commended the club's work in their recent Lantern Festival, their contribution of a new $2,000 heating system to the Chinese hospital and their extensive Red Cross swimming program.

The new governor presides over 1,600 Lions in 43 clubs on Vancouver Island, the Olympic Peninsula and the lower mainland.

Tickets Seized

MONTREAL (CP) — Provincial police and officers from the suburban Jacques Cartier force today seized 4,090 hockey lottery tickets and printing equipment in two raids on Montreal area homes.

BLOODY FIGHTS KILL 31

MOSCOW (Reuters)—At least 31 persons were killed and hundreds injured in bloody clashes between militant teen-age Red Guards and workers in China last weekend, Tass News Agency has reported.

In a report from Peking, Tass said 13 persons, most of them workers, died when "revolutionary pupils" battled with workers organized by the city council in Wusi, in eastern China.

UNIVERSITY OF VICTORIA
SCHOOL OF GRADUATE STUDIES

ADMINISTRATIVE ASSISTANT

The University of Victoria invites applications for the new position of Administrative Assistant, School of Graduate Studies. Applicants should hold a university degree and should preferably have some administrative experience.

Duties will include acting as secretary to the various committees of the Graduate School; assembling documents of students seeking admission to the School and making evaluations of the documents; corresponding with applicants; keeping graduate student records; arranging examinations. The successful applicant will be employed by the Office of the Registrar and will be directly responsible to the Chairman, School of Graduate Studies.

Salary: $7,000 - $8,000 per annum.
Date of appointment: January 1, 1967

All communications received will be held in strict confidence. Applications should be directed to the Personnel Director, University of Victoria, Victoria, B.C., by December 14, 1966.

An interesting Gin to try

WISER'S
International Dry Gin

This advertisement is not published or displayed by the Liquor Control Board or by the Government of British Columbia.

This Newspaper Offers You FREE TOP LEVEL ADVERTISING SERVICE!

Gift Suggestions from GORDON'S

AIR RIFLES .177-calibre. Reg. $12.95. SALE $10.50

GOLF BAGS Waterproof, in plaid pattern, two sizes. Reg. $14.95. SALE ..... $9.95. Reg. $11.95. SALE $7.95

POCKET TACKLE BOXES Lightweight aluminum. Reg. $1.79. SALE ..... 98¢

FISHING VESTS Multi-pocket, terrific for the fly fisherman. Reg. $19.95. SALE $14.95

FOLDING CAMP COTS Sturdy aluminum with canvas webbing. Reg. $7.95. SALE $4.50

HOCKEY STICKS EACH ..... 95¢ to $5.25

PEETZ REELS Ideal for salmon fishing, two sizes. 5". Reg. $13.20. SALE ..... $10.95. 6". Reg. $14.95. SALE $11.50

CHEST WADERS Heavy-duty rubber, cleated soles. Reg. $18.95. SALE $14.95

SWIM FINS Full foot style, three sizes. Reg. $5.95—SALE $3.75. Reg. $6.95—SALE $4.45. Reg. $7.95—SALE $4.95

CHILDREN'S FISHING OUTFITS Includes rod, reel, line and lures. Reg. $10.95. SALE $8.50

GORDON'S SPORTING GOODS
1007 HILLSIDE AT QUADRA PHONE 382-5815

A NEW FASHION IN MODERN RETAILING
WOOLCO
COAST TO COAST

3 HOURS OF SAVINGS TONIGHT 7 to 10 P.M.

O.O NITE OWL SPECIALS

WHILE THEY LAST

MEN'S 9-EYELET RUBBER BOOTS
Steel shank. Heavy cleated sole and heel. Sizes 7 to 11. SALE 2.44

Men's "Koratron" CORDUROY SLACKS
Never needs ironing — two styles — slim and regular. Save at this low price. Size 29 - 40. Green, beige, navy, brown and charcoal. SALE 7.94

MEN'S KNITTED JAC SHIRTS
Turtle neck or regular collar. Comes in stripes and plains. Sizes S.M.L.XL. Save! Save! Save! 4.66 each, or SALE ..... 2 for 7.94

MEN'S CARDIGANS
Orlon Dupont Acrylic fibre. Saddle shoulder. Comes in colours gold, grey, black, blue, beige and burgundy. S.M.L. SALE 7.94

Personal Shopping Only, Please! Shop Early While Quantities Last!
STORE HOURS: Monday to Friday, 10 a.m. to 10 p.m. Saturday 9 a.m. to 10 p.m.

JUST SAY Charge It — TOWN & COUNTRY SHOPPING PLAZA DOUGLAS ST. & SAANICH — SATISFACTION GUARANTEED WOOLCO REPLACEMENT OR MONEY REFUNDED

GIVE YOURSELF A BRAKE!
With
VICTORIA TIRE LTD.
Guaranteed Brake Service
NOW ONLY... $1.99

HERE'S WHAT WE DO:
(1) Remove front wheels and inspect lining.
(2) Clean, inspect and repack front wheel bearings.
(3) Inspect brake drums.
(4) Check and add brake fluid if needed.
(5) Adjust brake shoes to secure full contact with drums.
(6) Carefully test brakes.

GOODYEAR SNOW TIRES
as low as $1.00 $1.00 and DOWN A WEEK

GOODYEAR TIRES
VICTORIA LTD.
FIRE
LOTS OF PARKING SPACE
EV 2-6184
Government at Herald

A NEW FASHION IN MODERN RETAILING
WOOLCO
COAST TO COAST

SATURDAY SUPER SAVERS!

10 A.M. SUPER SPECIAL
Light Set
"Mr. Christmas" 20 outdoor light set with lamps. Pre-tested.
SALE 4.96

Red Grille
Roast turkey with cranberry sauce, creamy mashed potatoes, mixed vegetables. Roll and butter, mince tart — whipped cream topping and beverage. SALE .99

Christmas Tree Balls
12 balls to each box in plain or decorated colours.
SALE 1.26

Stretch Nylon Leotards
Ladies' and girls' sizes. Girls' size 4 to 14 in colours white, pink, blue, green and royal. Ladies' sizes S.M.L. in colours black, navy and brown.
SALE $1 to 1.57

Ladies' Ski-Jacket
Pile-lined for extra warmth. These have hidden hoods and zipper pockets. Colours black-red, copen-blue. Size S.M.L. SALE 10.67

Motorific Torture Track
Motorific Dearborn Torture Track complete with track, car body, motor and chassis. Instant snap fit assembly — no wires required. SALE 7.46

Gift Wrap Package
1000 inches of luxury gift wrap — 10 rolls per each package.
SALE 1.96

TODDLERS'
Cardigan Sweaters
100% acrylic. Crew and V-neck styles to suit boys and girls. Colours pink, white, blue and yellow. Sizes 2 to 3x. SALE 2.94

Ladies' Bras
Kodel fiberfill with adjustable stretch straps. Colours white, pink, and blue. Sizes 32A to 38C. SALE .94

Lazy Susan
9-piece pre-cut with 7 individual dishes on a large tray. Complete set on brass rack.
SALE 6.44

Foot Stools
Vinyl covered. In colours tangerine, brown, beige and blue.
SALE 2.66

LADIES'
Gift Boxed Nylons
These long-lasting smart-fit nylons come in colours Tender Beige and Spark o' Spice. Sizes 9 to 11.
SALE 3 pr. 1.49

Proctor Silex Iron
Spray—Steam—Dry. An ideal gift for Mother.
SALE 16.66

Bedroom Lamps
Lovely pink lady on walnut base. Ideal gift for mother or daughter.
SALE 6.97

Wrench Set
6-piece double open-end wrench set. Drop forged—alloy steel—fully chrome plated. For the mechanical man. SALE 3.57

PERSONAL SHOPPING ONLY, PLEASE! SHOP EARLY WHILE QUANTITIES LAST.
Store Hours: Monday to Friday 10 a.m. to 10 p.m. Saturday, 9 a.m. to 10 p.m.

JUST SAY Charge It — TOWN & COUNTRY SHOPPING PLAZA DOUGLAS ST. & SAANICH — SATISFACTION GUARANTEED WOOLCO REPLACEMENT OR MONEY REFUNDED

15 SPEAK TO 55

Small Audience Hears City Hall Candidates

By JIM HUME
City Hall Reporter

The candidates almost outnumbered the audience at Thursday night's all-candidate election rally in Victoria High School Auditorium.

Seventeen candidates for mayor, alderman or school trustee jammed the platform at the auditorium to address the 55 persons present.

Mayoralty candidates Ald. Hugh Stephen, Ald. Clyde Savage and Frank Hunter gave 10-minute speeches outlining their stands on various civic issues.

The 11 aldermanic candidates were given three minutes each in which to get their points across, as were the three candidates for school trustees.

Most of them didn't make it.

Mr. Hunter repeated his pledge to again make Victoria a major Pacific port.

"It is still the last port of call after crossing the Pacific," he said. "It used to be a major port and can become one again."

Ald. Savage reiterated his promise to work for closer co-operation between Victoria and other municipalities with the ultimate aim amalgamation.

"If you elect me you will elect a man opposed to red tape. I believe in getting things done," he said.

Ald. Stephen said strong leadership was needed at city hall.

"We all realize that the tax dollar is not inexhaustible," he said. "As a busines man must learn to allocate his limited resources on a priority basis, so must the city.

"We must also learn the hard lesson that before a dollar can be spent it must be earned."

● ● ●

Acting Mayor Cecil Parrott, an aldermanic candidate seeking his third term in office, reviewed his accomplishments during the past two years drawing special attention to the solution of the Dardanelles road problem and the planned solution to the Johnson Street bridge bottleneck.

Ald. Percy Frampton, seeking his second term on council, pledged that he would continue in his role of watchdog of the people's tax dollar.

Hugh Ramsay, seeking re-election to a council he left after serving two terms, said he would fight for greater co-operation between municipalites and continued urban renewal.

Newcomer on the civic politics scene **Ian Stewart,** a lawyer, promised support to any "realistic" formula for solving the hospital construction program and to take all matters up "carefully but judiciously."

Eric H. Garman, retired forester seeking his first term on council, promised "sane, sincere civic government for an enlightened, interested electorate."

Lloyd Clarkson, formerly a school trustee now seeking council status, won the hearts of the slim audience by inviting them to "stretch" during the first 10 seconds of the three minutes allotted him.

After one hour and 20 minutes of speech-making the audience reacted with appreciative attention as he promised government with reason.

Mrs. Evelyn MacKenzie, oft-time loser at civic polls, said she would keep trying for office until elected.

She said she would take a vital interest in hospitals, senior citizens and any program designed to prevent accidents.

William Scott, another perennial loser at civic elections, once again lashed out at "the establishment" and sharply critized Victoria' debt load. He said federal and provincial governments should pay more to municipalities.

Emil Kingsfield said he would press for a larger police force because "in Victoria we are raising a generation of switch-blade artists." He added that if people saw fit to vote for him he wanted "Frank Hunter as my mayor."

William G. Smith assured the audience that he would continue to work hard for pollution and noise control and stressed that he was not new to civic politics having once been the reeve of a small community in New Brunswick.

Charles Thompson, retired city hall employee, also promised active work against pollution.

"It's disgraceful that each summer when you go to the beach you see signs posted saying 'No swimming'," he said.

Seeking office as school trustee, **Joseph Haegert** said he was not seeking office for prestige.

"My children are grown up now so I can devote the time required," he said. "We need men on the school board. A woman may be fine as mayor but to handle schools you need a man."

Daphne Temple disagreed. "I think we need a woman on the school board," she said.

Mrs. Temple promised aid for the teachers' work burden but added that she had "no magic wand to solve all of the problems."

E. J. Wood said it is obvious things are out of hand when taxpayers' dollars had to be spent to provide parking lots for children in high school. If elected he said he would call for a full study and evaluation of the entire school system.

HOME GARDEN

Time Now For Good Soaking

By HILDA BEASTALL

For those gardeners who put away pots of bulbs into a dark cool place to root, here is a reminder that they should be checked.

Hilda

You may have buried them under soil or compost in the garden, or you may have put them into a dark, cool storage cupboard. Wherever they are, even the late potted bulbs of October will now have plenty of root showing at the drainage holes.

Top growth of narcissi, or daffodils, will be showing, and the first need of the plants will be a thorough soaking in a pan of tepid water, letting the suplus drain away later.

This will approximate a warm spring rain in the soil, and if this if followed by a temperature around 55 to 60 deg. F. for a week or 10 days, rapid advancement will be noticed.

BUDS VISIBLE

Depending to some extent on the variety of narcissi being grown, the buds should be visible between the leaves when they (the leaves) reach a height between four and eight inches.

From that time until the buds commence opening, the temperature during the day may be increased to just over 70 deg. F., although at night it should drop back to 60 deg. F.

If sunshine is available during the bud growing period, so much the better for the general sturdiness of leaves and flowers but once flowering commences, less heat will prolong the life of the blooms.

Potted bulbs should not be soggy wet, nor should they ever be dry.

LIGHT FEEDING

One small feeding of fertilizer after the blossoms are cut off will help rebuild the bulbs for planting into the garden to bloom two years hence.

Using the same bulbs the following year in pots is a waste of time and space, for although a top size narcissus mother-bulb will produce from five to seven stems of bloom the first year, there may be none the next year.

Good bulbs are however worth keeping for garden use. The leaves must remain green as long as possible while the feeding of fertilizer is going to work to bebuild the bulbs. Plant them out of the pots into the garden by early April, and continue watering as long as the leaves are green.

Special Mass Marks Year Of Thanks

A year of thanksgiving for the achievements of the Vatican Council in Rome will reach its official close tonight.

To mark the occasion, Most Rev. Remi De Roo, Roman Catholic Bishop of Victoria, will conduct high pontifical mass in St. Andrew's Cathedral at 7:30 p.m.

Men and women from other parishes of Southern Vancouver Island are expected.

Bishop De Roo attended all of the four Vatican Councils in Rome. When the last council concluded in December, 1965, Pope Paul decreed that the year to come should be observed as a jubilee year in the history of Christianity.

He appealed to Roman Catholics everywhere to offer thanks for the progress made towards Christian unity throughout the world.

"We shall mark the close of this year in a spirit of thanksgiving," the bishop said.

IDEAS ASKED

Bishop De Roo has invited men and women of all Roman Catholic parishes on Vancouver Island to present ideas in writing as to the best way of forming a pastoral council.

He says the council will be concerned with consultation, research and the promotion of organized action at the diocesan level. It will provide channels of communication between the bishop and the people.

"This type of council was recommended at the Vatican Council," said Monsignor Michael O'Connell, chancellor of the diocese of Victoria.

"It will be broader in scope than a parish organization because it will include the whole diocese of Vancouver Island."

ASSIGNED to a tour of duty which will take him into courtrooms in the Deep South is U.S. Customs Court Judge James L. Watson, 44. He will serve in Texas, Georgia and Florida. A former state senator from New York's Harlem, he is the son of the first Negro jurist ever elected in New York.

Stevens, 88, Completes Park Hike

VANCOUVER (CP) — Today's politicians might do a better job of running the country if they took a brisk daily walk to tone up their mental processes, says an 88-year-old retired cabinet minister.

H. H. Stevens, trade minister in two pre-war Conservative governments, commemorated his 88th birthday Thursday by completing a two-mile hike around Stanley Park in the brisk winter weather.

"When you are walking you get rid of your worries and you take a more reasonable and unprejudiced view of things," Mr. Stevens said. "I would recommend walking for today's politicians.

"When the House of Commons isn't busy, they loaf around and develop a bored attitude to the nation's business. The more exercise they get, the better the country will be."

UN Place for Viet?

MIAMI BEACH, Fla. (AP) — The general assembly of the National Council of Churches, the largest body of Protestant and Orthodox churches in the U.S., today appealed to president Johnson to put the Viet Nam conflict before the United Nations.

SANTA'S GREETINGS SPARK STREET BRAWL

LOUVAIN, Belgium (Reuters) — Saint Nicholas, alias Santa Claus, was involved in a street fight Wednesday because he gave the season's greetings in French in this Flemish-speaking area of Belgium. A French-speaking student dressed in the traditional robes of Saint Nicholas, was on his way to a party with friends when they were attacked by more than 100 Flemings. About a dozen French-speaking students joinued in and before police broke up the melee several students were hurt.

Fresh, Fragrant Christmas TREES AT ROYAL OAK GARDEN CENTRE

FIR, from ... $1.25
SCOTCH PINE, from ... $3.95
FLOCKED TREES for that natural snow look!
2 ft. to 4 ft., per ft. ... $2.00
4 ft. and up, per ft. ... $2.50
(Price includes tree)

Pine Branches with cones, each	39¢
Door Swags, from	$1.95
Artificial Wreaths, from	$2.95
Holly Wreaths, from	$1.95
No. 1 Dipped Well-Berried Holly, lb.	59¢
No. 1 Golden Variegated Holly, lb.	75¢

BOB PEDERSON

ORDER NOW for Potted Plants for Christmas

Full Selection of
- MUMS
- AZALEAS
- POINSETTIAS
- CYCLAMEN

Also Good Selection CUT FLOWERS

Free Delivery on Orders Over $3.00.

ROYAL OAK GARDEN CENTRE
"For Every Bloomin' Thing"
Corner of West Saanich Road and Pat Bay Highway
PHONE 479-1116

"JOHN McMASTER"
MADE-TO-MEASURE SALE MEN'S SUITS
Reg. $100 For Only $79.50
1012 Fort St. 384-4713

WEEKEND BUDGET SPECIALS from SAFEWAY

Baby Beef Steaks
Sirloin, Club, Rib or Round, Canada Choice, Canada Good, lb. ... 79¢

Baby Beef Chuck Steaks
Top Quality, Canada Choice, Canada Good, lb. ... 49¢

Manor House Turkeys
Frozen Fresh, Average 6-14 lbs. Grade A lb. 53¢

Empress Peanut Butter
Homogenized, Regular, 32-oz. jar ... 69¢

Safeway Instant Coffee
Rich and Flavorful, Special Offer, 6-oz. jar ... 89¢

Fresh Emperor Grapes
California, Sweet and Juicy ... 2 lbs. 25¢

Japanese Mandarin Oranges
Now Available at Safeway
Approx. 9-lb. box ... $2.03
Bundle of 2 boxes ... $3.95

Prices Effective
December 9th and 10th
in Victoria
We Reserve the Right to Limit Quantities

SAFEWAY
CANADA SAFEWAY LIMITED

Our 64th Christmas
Saba Bros. Limited
1130 Douglas Street
Phone EV 4-0561

fling! *
SUPPORT HOSIERY
The seamless support stocking that really fits

and as sheer on your legs as you see here!
Extra strong encircling support . . . won't sag at your ankles, tug at the garters or pull at the toes. Colours of taupe or beige in sizes 8½ to 10½ medium . . . or 10 to 11 long. They are wonderful for gift-giving. Pair 5.95
CHARGE IT! New Accounts Opened In Minutes
Phone and Mail Orders Promptly Filled
★—T.M. of the Kendall Company (Canada) Ltd.

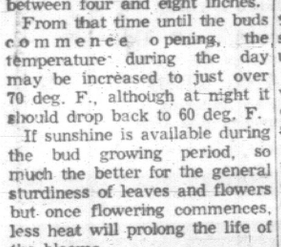

PRINCESS PATRICIA
701 Esquimalt Road
OPEN DAILY UNTIL 9 P.M.
Sat. and Sun.—1 to 5 p.m.
1-Bedroom Suites at $90
2-Bedroom Suites $150
3-Bedroom, 2-Bathroom Suites at $195
Furnished models available at small additional charge.
Resident Manager
Phone 382-2223

with a smooth new bottle and a celebrated taste... that's how a gin should be!

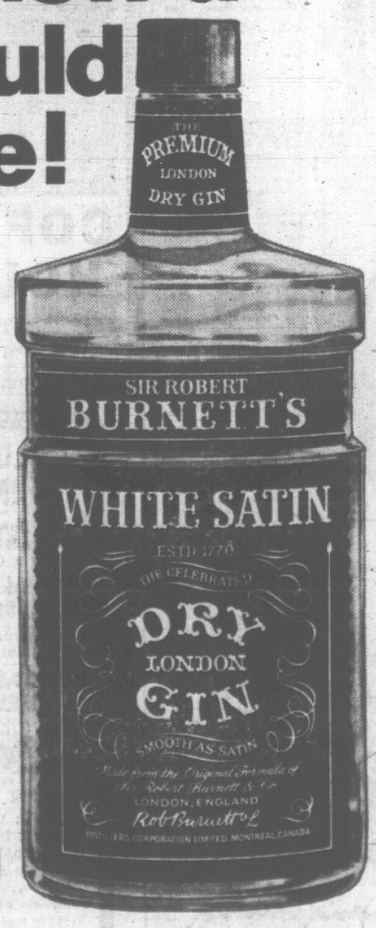

That's how White Satin is. Still made to Sir Robert Burnett's original 1770 London Dry formula; still exactly as dry and satin-smooth today as it ever was. After all, when great taste can keep a gin famous for generations on both sides of the ocean—we wouldn't dream of changing it. What we have done, though, is change the White Satin bottle. It's the best way we know to salute a celebrated gin. Have a look. Have a buy. White Satin! That's how a gin should be.

*white satin
The Premium Gin

THIS ADVERTISEMENT IS NOT PUBLISHED OR DISPLAYED BY THE LIQUOR CONTROL BOARD OR BY THE GOVERNMENT OF BRITISH COLUMBIA

Film World Has Finally Produced Thinking Man's Writer

BRADBURY
. . . he likes it

By BOB THOMAS

HOLLYWOOD (AP) — The movie world has finally come to grips with Ray Bradbury, thus correcting a grievous omission.

Universal now is bringing to movie theatres Fahrenheit 451, the company's first big venture in international film-making. It was directed by the new-wave Frenchman, Francois Truffaut, in his first English - language film; it stars Oskar Werner, and Julie Christie in a dual role.

The film is a futuristic horror tale of a cowardly new world in which zombie-like citizens stare at television and are forbidden to read books, which are destroyed by fire crews (burning point: 451 degrees fahrenheit). It is a thinking man's movie, but it may also be enjoyed on a purely science-fiction level.

That is the nature of Ray Bradbury's work, which may help explain why he was long the most unproduced of major writers.

The author was talking about his checkered history in Hollywood after attending his sixth screening of the movie. "I like it," he said glowingly.

ADAPTED MOBY DICK

Bradbury wrote a memorable science fiction film, It Came From Outer Space, and adapted Moby Dick for the John Huston-Gregory Peck movie. Most of his other screen work has been in transforming his books into scripts that never were filmed.

"Fahrenheit 451 was optioned by three or four producers before Truffaut got it," said Bradbury, who resembles an owlish accountant. "It took Truffaut four years to put the deal together.

"The Martian Chronicles has been in the hands of such producers as . . . David Susskind, who wanted to put it on Broadway as a musical comedy.

"Finally it is going to be produced on the stage in Paris by Jean Louis Barrault next Jan. 15. It will be a full-scale production employing film, ballet and puppets, who will play the Martians."

Why have film producers neglected Bradbury all these years?

"I think Hollywood producers have had a resistance to fantasy," he explained, "although there have been some great films in that line—Here Comes Mr. Jordan, Things To Come, The Thief of Baghdad (1940), The Man Who Could Work Miracles and even the Dracula-Frankenstein - mummy pictures of Universal."

AT THE MOVIES
With
NORMAN CRIBBENS

THE FIGHTING PRINCE OF DONEGAL
Capitol Theatre

A few years ago, producer Walt Disney gave us a Robin Hood who was so genteel he looked almost apologetic every time he skewered an enemy with his trusty bow.

Now he gives us a very gentlemanly version of Red Hugh O'Donnell, the Irish hero of the 16th century who was such a terror to the English they shut him up in Dublin Castle for safekeeping.

True, O'Donnell is rather more war-like than Robin and actually shows teeth when cutting down English villains with his mighty broadsword. But he never quite loses the image of a do-gooder, drawn reluctantly into battle.

Peter McEnery as Red Hugh is partnered by the gentle English beauty, Susan Hampshire, and between them they infuse lots of sweetness into what must have been a very grim piece of history.

★ ★ ★

The credit lines proudly announce that this new Disney historical was made at the Pinewood Studios, near London, England. But the plaster castles are unmistakably Irish and impeccably constructed in the Disneyland manner.

The fine color photography wafts us back to the Ireland of 1587 when it was garrisoned by English troops against the threat of Spanish invasion.

When the chieftain of the O'Donnell clan goes to the greater reward, his son Hugh takes over. According to legend, he has been chosen to unite the clans of Ireland against English oppression.

This means he must call on the chieftain of the gallant McSweeney clan, so the chieftain's beautiful daughter can inspire an all-out battle for freedom.

Alas, Red Hugh is tricked into visiting aboard an enemy trading vessel. He is trapped, abducted and made prisoner in an English castle to await the pleasure (or venom) of Queen Elizabeth the One.

Soon the screen is ablaze with flashing swords and hailing arrows and we know it will all lead up to a mighty duel on the castle stairs. The English villain will have his sword knocked out of his hand, but the Irish hero will be too gentlemanly to skewer an unarmed man.

It simply isn't done, y'know.

BRITE-SPOT DRIVE-IN
3909 Quadra
OPEN
FRI.-SAT.
AND SUN.

ARENA
SATURDAY
Skating
10:30 a.m.—FAMILY
2:30 p.m.—PUBLIC

DANCING SATURDAYS
McMorran's
CORDOVA BAY LTD
Seaview Room
Cabaret-style dancing by the sea, to Victoria's finest music. Geo. Kraeling and his six-piece orchestra, on the island's smoothest maple floor overlooking Cordova Bay. Book a table now—658-5224. $3 a couple.

CRYSTAL GARDEN
SATURDAY
PUBLIC SWIMMING
10:00 - 12:00 Noon
2:00 - 5:00 p.m.
7:00 - 9:00 p.m.

CHRISTMAS PARTIES WITH LULU-BELLE
Plan staff and group parties now. Groups from 5 to 100. Rates from $2.50.
Gay Nineties Spare Rib House
WORLD FAMOUS SPARE RIBS
Where Ken Peaker plays nitely
825 Burdett CHERRY BANK HOTEL 385-5380

TONIGHT
JON YORK'S MUSIC HALL
PRESENTS
JEROME McMURRAY
(Too Fantastic for Words)
Plus Second Act
ENTERTAINMENT FOR ALL AGES
Basement Century Inn 388-4521

Drive out to Sidney to the Beautiful Patricia Dining Room of the TraveLodge for excellent food and a pleasing atmosphere.
SPECIALTIES
• CHICKEN • STEAK • PRIME RIBS
Delicious Businessmen's Luncheon Served Daily
'PATRICIA DINING"
SIDNEY TraveLodge MOTEL
SIDNEY

HOLYROOD HOUSE
Excellent cuisine in the truly Scottish atmosphere of the SIR WILLIAM WALLACE ROOM
SUNDAY SMORGASBORD
5 p.m. to 8 p.m. Reservations: Phone 382-8833
Victoria's Most Popular Smorgasbord
2315 McBRIDE AVENUE
Two Minutes Drive Up Douglas From Centennial Square

OAK BAY BEACH HOTEL
Five Course Dinner
Served Daily, 5:30 to 9 p.m., in the
MARINE ROOM DINING LOUNGE
Luncheon, 12 noon to 2:30
RESERVATIONS, PLEASE 383-1137
1175 BEACH DRIVE

JOHN DUNBAR
See and hear this popular recording star. Hear the many songs from his albums.
TWO SHOWS NIGHTLY
For Res. 386-7222
HOLIDAY STAFF PARTIES
For Information 386-7222
OAK BAY MARINA RESTAURANT

SEE
Over 100 Life-Size Josephine Tussaud Wax Figures of Famous People, at the
ROYAL LONDON WAX MUSEUM
OPEN DAILY
9 a.m. to 5:30 p.m.
Sundays, 12 noon to 5:30 p.m.
In the Crystal Garden Swimming Pool Building across from the rear of the Empress Hotel, 388-4461

Eat to Your Heart's Content!
5 P.M. - 8 P.M.
10-COURSE
HAWAIIAN SMORGASBORD
Monday Through Thursday $2.75
Friday and Saturday, $3.25
Children, Any Time, $1.50
at "BEACHCOMBER polynesian restaurant"
711 Broughton 386-2288

Appearing Nightly
Nacho Osornio

COFFEE HOUSE
MAYFAIR
Shopping Centre

COLONIAL INN
"A James Bay Landmark for Over Half a Century"
SING ALONG and DANCE SAT.
7 p.m. to Midnight
$1.99 MENU
Did You Know?
That in 1911 you could buy 32 Overproof Rum for $1.25 a Bottle?
"In the Parliament Bldgs. Area"
276 Govt. St.
Free Parking
PHONE 384-7151

3 MOODS OF
Caribbean Folk Popular
JEROME McMURRY
SUNDAY, DEC. 11, 8:30 P.M.
McPherson Playhouse, 386-6121
Tickets: $2.00 Adults — $1.50 Students
All Seats Reserved

Live Entertainment
Why go out of town for your after-show meals?
LE MOULIN ROUGE
In the 700 Block, Yates, offers you good food and entertainment until 4 a.m. every Friday and Saturday.

CENTURY INN
The Inn on Centennial Square
PERSIAN ROOM DINING LOUNGE
WEEKEND ENTERTAINMENT
REES VINK, Electronic Accordionist
Use our free Magic Carpet Parking Service
Drive under the canopy—and your car will be parked by genial gents!
RESERVATIONS: 383-1151

THIS FRIDAY AND SATURDAY ONLY
5 TASTEE Burgers
For Only $1.00
at
tastee-freez
Shelbourne and Tillicum Locations Only

"Get on the Ball" In the Picture!
"Guys-n-Gals"
Skating Party
Friday Nite, 8 p.m.
Free Pictures Taken
Free Door Prizes
Look For Your Photo
VICTORIA MEMORIAL ARENA

Ring in the NEW YEAR at the
Dominion's New Year's Eve Party
Dancing 10 p.m.-2 a.m. to the Rees Vink Combo
Enjoy Superb New York Steak in the Terra Cotta Room
NEW YEAR'S HATS ★ FAVOURS ★ NOISEMAKERS
ALL FOR $16.00 PER COUPLE
For Reservations Phone 384-4136
Dominion HOTEL
Make up a party now!

The Dominion Hotel invites you to attend
The ANNUAL "ALL CARTOON" SHOW at the ODEON
SATURDAY at 10:30 a.m.
YOUR ADMISSION IS ONE OR MORE CANS OF FOOD
CANNED FOOD PROCEEDS GO TO CHRISTMAS FREE FOOD STALL
The "All Cartoon" show is sponsored by the 700 Block Yates Street Merchants Association
Phone 384-4136
Dominion HOTEL
759 Yates St.

IT'S BACK . . .
NIGHT ON THE TOWN
Attend any production, any time, at the Playhouse—enjoy best seats in the house and a complete T-bone steak dinner.
$4.75 complete — Children $3.75 (under 12)
Make Up A Party, Reserve Now—388-5832
COACH and FOUR
BASTION SQUARE
WHERE THERE'S DINING AND DANCING FRIDAY AND SATURDAY 'TIL 12 TO "THE TALISMEN"
GIFT SUGGESTION
Give a "Night On The Town" As A Christmas Gift
RESERVE NOW
Gala New Year's Eve Party — 9 p.m. - 2 a.m.
388-5832

Champion Dutch Fried Chicken
TRY IT ENJOY IT IT'S GOOD!
FOR FREE DELIVERY call 382-0911

FOR A REAL TREAT
Take home individual Dutch Fried
CHICKEN DINNERS
for the family — they are delicious . . . and there are no dishes to wash!
3 Pieces Chicken,
French Fries,
Cole Slaw,
Tomato Juice,
Roll and Dessert
$1.29
Free Delivery on Orders of $2.50 and Over
2340 DOUGLAS STREET

GALA NEW YEAR'S EVE PARTY
RED LION MOTOR INN
Special Gourmet Dinner
Prepared by Maitre D'TIBOR
• Fun • Favors • Dancing
to the music of the
IRVIN LANG TRIO
Vocals by Brian Anderson
Master of Ceremonies Ken Hole
All Tables Reserved, Call 385-3366

新樂酒家
Sun Lock
"CHINESE RESTAURANT"
548 FISGARD STREET
DINE IN THE COMFORT OF OUR GARDEN TERRACE DINING ROOM OR PHONE
384-1421
384-7932
FOR FREE
Home Delivery

It's Back . . .
NIGHT ON THE TOWN
ATTEND ANY PRODUCTION — ANYTIME — AT THE McPHERSON PLAYHOUSE
SEE CLIFF CLARKE AS "TOAD" IN "TOAD OF TOAD HALL"
Enjoy the Best Seats in the House and a complete T-Bone Steak Dinner
$4.75 complete — Children $3.75 (under 12)
MAKE UP A PARTY
RESERVE NOW — 388-4741
McPherson
THEATRE RESTAURANT
Centennial Square
Enjoy Dancing Friday and Saturday
8:30 - 11:30 p.m.
To the music of George Essihos Trio featuring vocalist Rosali, now broadcast live over CFMS 98.5 on FM and on Cablevision Channel 8.
GIFT SUGGESTION
Give a "Night on the Town" as a Christmas Gift
RESERVATIONS Now Being Accepted FOR GALA NEW YEAR'S EVE PARTY
9 p.m. - 2 a.m. - - - 388-4741

DISTILLED IN CANADA BY TANQUERAY GORDON & CO. (CANADA) LTD.

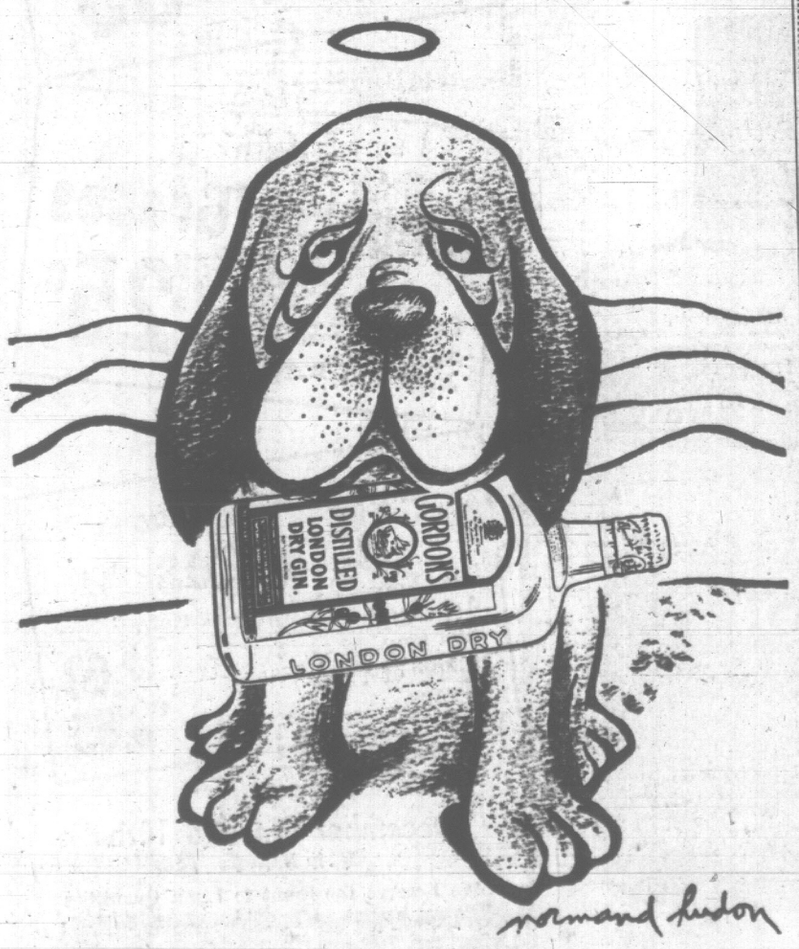

THIS ADVERTISEMENT IS NOT PUBLISHED OR DISPLAYED BY THE LIQUOR CONTROL BOARD OR BY THE GOVERNMENT OF BRITISH COLUMBIA

$35 MILLION DONATION

Mellon Art Treasures Given to Yale

NEW HAVEN, Conn. (AP)—Philanthropist Paul Mellon has given Yale University one of the world's outstanding private art collections, a $35,000,000 body of British works he has gathered during the last 15 years.

Along with the collection of 17th, 18th, and 19th-century paintings, watercolors, drawings and books, Mellon also presented his alma mater funds to build a gallery and library where they can be displayed. The building's cost is estimated at between $6,000,000 and $9,000,000.

The gifts were announced Thursday by Kingman Brewster Jr., president of Yale.

The collection, regarded by the university as the greatest body of British art outside Britain, is composed of 1,000 oil paintings, 3,000 watercolors, prints and drawings and 4,000 rare books.

The oils and watercolors are representative of what is known as the Golden Age of British painting from 1697 to 1851 and include 29 Hogarths, 35 Turners, 66 Constables, and 55 Gainsboroughs.

Mellon, 59, is president of the National Gallery of Art in Washington. His father, Andrew W. Mellon, treasury secretary under three presidents, gave the gallery to the government as a $70,000,000 gift more than 30 years ago.

One Million Beat Smoking Habit

OTTAWA (CP) — More than 1,000,000 persons have overcome the habit of smoking, the health and welfare department said Thursday in releasing a survey on smoking in Canada.

The study also shows that of the estimated 5,000,000 Canadians who still smoke more than 45 per cent have seriously tried to quit.

Health Minister MacEachen says the "results . . . are significant when it is realized at least 300 young Canadians acquire the habit daily."

GIVE BOOKS OF FAMOUS PLAYERS THEATRE TICKETS FOR CHRISTMAS
FREE BONUS TICKET IN EVERY BOOK!
Obtainable from CAPITOL and ROYAL Theatres

NEW YEAR'S
For reservations phone
383-4315
A-GO-GO

DANCING
Darren St. Claire Quintet
"KITTEN"
On Stage This Weekend
FRI., SAT., 9 to 3 A.M.
A-GO-GO
NEW YEAR'S
with
Victoria's Best Sound
and
GO-GO GIRLS
At Reasonable Prices
Adult Nightclub
1208 Wharf St. 386-9573

From the man who made the Academy Award Winning "THE SKY ABOVE, THE MUD BELOW!"
FLAME AND THE FIRE
RESTRICTED
No admittance to persons under 18.
THE INCREDIBLE BUT-TRUE STORY OF THE LAST SAVAGES!
EASTMA COLOR
Complete Shows at 7 p.m. and 9 p.m.
QUADRA at HILLSIDE. EV 2-3370
FAX Cinema

NOW SHOWING
THE RANK ORGANISATION PRESENTS A BETTY E. BOX—RALPH THOMAS PRODUCTION
LESLIE PHILLIPS · JAMES ROBERTSON JUSTICE
British Comedy at Its Best!
ARTHUR HAYNES ... ELISABETH ERCY
DOCTOR in CLOVER
OAK BAY
Adult Entertainment
Doors 6:40
Complete Shows 7 and 9
Feature: 7:15 9:15
In color . . . the newest and funniest doctor of them all!
2184 OAK BAY AVE.

Denny's Place
1037 View St.
Sunday 1-5 p.m.
Mixed Emotions
(former missing links)
Teenage A-Go-Go

GEM THEATRE SIDNEY
"RED LINE 7000"
IN COLOR
James Caan, Charlene Holt
For speed enthusiasts who like super-action and spill-thrills.
Tonight at 7:45

HEY KIDS!
Saturday Morning
11 a.m.
Doors 10:30
All Cartoon Show
CANNED FOOD MATINEE
Sponsored by 700 Block Yates Merchants in aid of Free Food Stall
Admission: One Can of Food
ODEON
780 Yates—EV 3-6513

NEWSPAPER ADVERTISING STIMULATES BUYING

Until you taste CLUNY
you'll never know how good Scotch can taste
DE LIGHT FULLY LIGHT
Bottled in Scotland
MACPHERSON'S "CLUNY" BLENDED SCOTCH WHISKY
This advertisement is not published or displayed by the Liquor Control Board or by the Government of British Columbia

ESQUIMALT SPORTS CENTRE
SEE SANTA ON SKATES
On His Annual Visit To The Sports Centre
Free Candy Canes For All The Kiddies
Santa will be at the Sports Centre for the 10:30 and 1:45 sessions this Saturday.
SATURDAY SKATING
10:30 A.M.
Tiny Tots and Parents
1:45 P.M.—Public
8:15 P.M.
STUDENTS' JAMBOREE
SUNDAY
1:45 P.M.—Public
8:15 P.M.—Public

ego interiors
1028 Fort—Near Cook
BEST NEW GIFTS
QUALITY DESIGN VALUE SELECTION
ARRIVALS MODELS CHOICES IDEAS
INTERESTING ORIGINAL UNIQUE ELEGANT
EXCLUSIVE IMPORTS
Furniture ● Gift Items ● Lamps
Dinnerware Accessories ● Jewelry
Fabrics ● Rugs ● Cushions, etc.
OPEN FRIDAY EVENINGS TILL 9 P.M.

THE SHAWNIGAN INN RESORT
CHRISTMAS AND NEW YEAR PROGRAM
RESERVATIONS 743-2312
SATURDAY, DEC. 24, 1966
Pancake Breakfast 8:30 to 10:00 a.m.
Tree Cutting Party 10:00 to 12:00 Noon
After Lunch Guests will join in tree trimming ceremony
Carol Tea in Main Lounge.
Family Dinner Followed by Festive House Party and Sing Along.
SUNDAY, DEC. 25, 1966
7:00 a.m. Carol Singing throughout Corridors.
8:00 a.m. Santa arrives by Speedboat.
Gift exchange in Main Lounge.
Coffee Served.
Continental Breakfast in Ballroom till 11:00 a.m.
Boar's Head Procession to Shawnigan Room 3:00 p.m.
Special Christmas Dinner (Pianist) 3:00 to 5:00 p.m.
MONDAY, DEC. 26, 1966
(CHILDREN ONLY) Breakfast 8:00 a.m. to 10:00 a.m.
Followed by Hay Ride.
Adults Wake Up Party 10:00 a.m.
Pizza Party Lunch 3:00 p.m.
BOXING DAY DINNER in Shawnigan Room 6:00 p.m.
SATURDAY, DEC. 31, 1966
8:00 p.m. Piper in Halls to announce start of New Year's Eve "A-GO-GO-GO-FROLIC."
SUNDAY, JAN. 1, 1967
Pancake Breakfast for Children 9:00 a.m. to 10:00 a.m.
Adults' Breakfast 11:00 a.m. to 1:00 p.m.
New Year's Day Tea 3:00 p.m.
New Year's Day Dinner in Shawnigan Room.
(Pheasant - Duck and Roast Beef) 5:00 to 9:00 p.m.
MONDAY, JAN. 2, 1967
AULD LANG SYNE BREAKFAST
While Dress is as casual as you like at Shawnigan Inn, for some functions Dark Suits and Cocktail Type Dresses are suggested.
Extra Warm Clothing and Sports Clothes as well as swim attire should be brought along.
To Our New and Regular Guests the following has happened to our Hotel:
1. Complete Renovations to our Kitchen for fine food and dining.
2. Sauna Baths and Exercise Rooms.
3. Pool.
4. Twin Lit Tennis Courts for Night Play.
5. Complete Insulation and Heating Equipment.
6. Don't forget Golf Course on our own Hotel Grounds.
7. New Sports Equipment.
OPEN TWELVE MONTHS OF THE YEAR
RATES:
$42.00 per day Double. Preference of Rooms to Early Reservations.
16 Years and over Sharing Room $20.00 per day.
Under Sixteen Years Sharing Room $14.00 per day.
Tuesday, Wednesday, Thursday and Friday — Normal Of Season Rates Apply.
$30.00 DEPOSIT REQUIRED WITH RESERVATIONS —NO REFUNDS

A reckless young rebel!
WALT DISNEY presents THE FIGHTING PRINCE OF DONEGAL
TECHNICOLOR
"Legend of Johnny Appleseed"
Children 50c All Day
Feature 1:50, 4:15, 6:40, 9:10.
Complete shows 1:15, 3:40, 6:05, 8:35.
CAPITOL

TONIGHT at The PINK PANTHER
The RAMSAY LEWIS Sounds of the The KEITH NESBIT TRIO
Tomorrow . . . Yuletide A-Go-Go with
KGN+4

VICTORIA MEMORIAL ARENA
DEC. 14 thru 17
Wed.-Thurs., 8:00 p.m.; Fri.-Sat., 8:30 p.m.
Sat. Matinee, 2:00 p.m.
Reserved Seats: 2.50 - 3.00 - 3.50
Rush, 2.00, Available At Door Only
YOUR NEW ICE CAPADES
AMERICA'S #1 FAMILY SHOW!
Juniors, 16 Years and Under, HALF PRICE Wed. and Thurs., 8:00 p.m.; Sat., 2:00 p.m.
Tickets On Sale 9 a.m. - 5 p.m. Daily
Arena, Woodward's, Eaton's, The Bay
— SPECIAL —
The Bay, Eaton's, Woodward's Customers May Use Their Charge Accounts
PHONE RESERVATIONS, 384-1522, ONLY

THE "BUNNIEST" PICTURE OF THE YEAR
ANN-MARGRET AND TONY FRANCIOSA in The SWINGER
TECHNICOLOR
A PARAMOUNT PICTURE
Royal
Feature at 1:30, 3:30, 5:30, 7:30, 9:30
Last complete show 8:30.

HURRY! ENDS SOON!
"ONE OF THE MOST BEAUTIFUL MOVIES EVER MADE!"—LIFE MAGAZINE.
WINNER OF 6 ACADEMY AWARDS!
METRO-GOLDWYN-MAYER presents A CARLO PONTI PRODUCTION
DAVID LEAN'S FILM OF BORIS PASTERNAK'S
DOCTOR ZHIVAGO
IN PANAVISION AND METROCOLOR
Evenings, 8 p.m.
Matinees: Wed., Sat. and Holidays, 2 p.m.
Good Seats Available All Performances
Reserved Seat Box Office Open 11 a.m. Daily

	Logo	Orch.	2nd Bal.
Evenings	2.50	2.00	2.00
Matinee	1.75	1.50	1.50
Students, Mon. through Thurs.			1.25

ODEON
780 YATES, 383-6513

FORBIDDEN WONDERS OF THE WORLD...
SEE... TABU
WEIRD THRILLS! SHOCKING CUSTOMS!
IN COLOR
AUTHENTIC! FILMED ON THE SPOT!
WE DARE YOU TO SEE IT—WITHOUT FLINCHING!
HELD OVER
Doors, 6:30
Complete Shows, 7 - 9
RESTRICTED
No Admittance to persons under 18
Coronet
808 YATES ST. 382-8414

KELLYS
BRINGS YOU
RCA CAMDEN LPs.
Mono, Reg. 1.98... NOW! 1.58
Stereo, Reg. 2.49.. NOW! 1.99
HEAR SUCH GREAT ARTISTS AS:
MARIO LANZA — HARRY LAUDER
PERRY COMO — RICHARD CROOKS
HENRY MANCINI — LIVING STRINGS
HANK SNOW — CHET ATKINS
WILF CARTER — PETE FOUNTAIN
FLOYD CRAMER — PORTER WAGGONER
And many others
OFFER ENDS DEC. 16

BEATLES LP
"Yesterday and Today"
MONO. Reg. $4.20. NOW 1.89
STEREO. Reg. $5.20. NOW 2.49
OPEN TONIGHT TILL 9
SATURDAY TILL 5:30
Kellys
VICTORIA'S GREAT RECORD CENTRE
848 YATES ST.
PHONE 386-6922
CANADA'S MOST COMPLETE RECORD SELECTION

OPENING TOMORROW!
Victoria Theatre Guild Presentation
TOAD OF TOAD HALL
McPherson Playhouse—Dec. 10-17, 8 p.m.
2 SATURDAY PERFORMANCES AT 2 P.M.
Directed by ANTHONY BURTON
Produced by EDNA KOWALCHUK
STARRING: CLIFF CLARKE as "TOAD"
CLIVE YOXALL as "MOLE" NORMAN TYRRELL as "THE JUDGE"
JOHN MARTIN as "BADGER" TONY WILKINS as "WATER RAT"
Musical Director: JACK LENAGHAN
$1.00 - $1.50 - $2.00. Children and Students, half price with card.
● Both Saturday Afternoon Performances, All Seats 75¢ ●
Tickets at Playhouse Box Office—386-6121
Or order by mail from P.O. Box 831, Victoria. Enclose payment.
BOYS AND GIRLS!
Here's an opportunity to win a stuffed "Toad" character!

TILLICUM OUTDOOR
BURNSIDE AT TILLICUM — EV 3-7511
BOX OFFICE OPENS 7:30
CARTOON CARNIVAL, 8 P.M.
TRIPLE HORROR
At 8:07
STARRING RAY MILLAND IN EDGAR ALLAN POE'S PREMATURE BURIAL
IN COLOR AND PANAVISION
CREATION OF THE HUMANOIDS
IN COLOR — AT 9:43
First Victoria Showing
BURN WITCH BURN
STARRING JANET BLAIR · PETER WYNGARDE · AN AMERICAN INTERNATIONAL PICTURE
ADULT ENTERTAINMENT — AT 11:08

All-Candidate Meeting Flops

NORTH COWICHAN—The issues in the municipal election here are cloudy, and, if attendance at a Thursday evening meeting is a criterion, public interest is almost nil. An all-candidates meeting drew only 18 people.

Three incumbents and three newcomers are contesting three seats.

All but one were at the meeting and only Tom Burge, one of the challengers, suggested the election was a vote of confidence in the present council.

He said: "The people have to decide if it is time for a change."

Mr. Burge said recreation was being made a big issue but his chief concern was with more important matters like roads, water and sewer services.

IDEAL SITE

He said: "If we are going to have recreational developments they must be sited where they will do most good to the people they are intended to serve."

This was a reference to municipal council plans to build a $300,000 ice arena at Fullers Lake, two miles south of Chemainus on the Trans-Canada Highway.

The plan is held up because its legality is being challenged in the courts.

Coun. Dennis Hogan staked his seat on the progress made by council in the field of recreation. He is chairman of the recreation commission.

He also said: "We have a lot of work to do in providing water and sewer service, without which we don't have a modern community."

Coun. George Whittaker said: "Firstly I believe in spending the ratepayers' dollar to get the last cent of value from it.

TAX LURE

"If we can keep the taxes low we will attract industry and retired people to the district."

Mr. Whittaker said residents should realize it is the presence of major industry which allows North Cowichan to have the low general rate of 10 mills.

He said: "We should keep the rates as low as we can and yet provide the services required."

Mr. Whittaker said he is against the siting of a new municipal hall three miles north of Duncan.

He agreed that as a matter of civic pride it should be moved from the city into the municipality.

However, he urged a site nearer the business and social centre—Duncan.

SECESSION?

He said: "The municipality will still have to do much of its business in Duncan where the banks, post office and lawyers are.

"This re-location of the municipal hall is just what it would take to start a real movement for secession.

"I hope not. All I can see for residents of the south end if they join the city is a big increase in taxation, and they would be ill-advised.

"I'm against ceding this part of the municipality to the city. The answer is complete amalgamation.

"It's what the Albernis did. It's what is going to happen in the Fraser Valley, and it's the modern trend."

Mr. Whittaker added: "I look forward in the long run to the day when the whole of School District 65 will be one magnificent municipality."

Earl English said he would work to stop the bickering which he claims besets the present council.

He said co-operation in council would lead to more efficient administration.

Joseph Haddock, one of the men fighting the recreation bylaw in the courts, made recreation his chief topic.

He said Frank Blanc and himself are fighting for one reason.

They feel council usurped authority by pressing the bylaw in the north end after the whole municipality had previously rejected a composite bylaw by an overwhelming majority.

Mr. Haddock said council has plans for a sport complex at Fullers Lake and not just an arena.

He said: "Putting these facilities so far away from the centres of population is just beyond me.

"The courts will rule on the legality of the bylaw, but the people must decide whether or not the council's action was moral."

'MASON-DIXON LINE'

He claimed council's action increased the animosity between north and south of the municipality and established a "Mason-Dixon line".

"If I'm elected the council will have to listen to the voice of the people," he said.

Mr. Haddock said council has not asked for public opinion on the siting of a new municipal hall.

"Its arbitrary decision in this matter is typical of the attitude of the present council."

Coun. Gerry Smith was unable to attend.

In the city of Duncan four candidates are running for three seats, incumbents James Saunders, Robert Mason, Homer Alex and newcomer Martin Lukaitis.

There have been no meetings, there appear to be no issues, and the decision is one of personalities.

DEEP-SEA SHIPS IN PORT

All cargo is lumber unless otherwise stated. Place names are destinations and not port of registry.

Victoria— Grecian Emblem, Japan.

Royal Roads—Dorian.

Crofton—Angeline, U.S.; Chili, Europe.

Chemainus—Lindo, U.K.; Master George, Australia.

Tahsis — Kohka Maru, Australia.

Harmac—Corona, Japan; Donatella Parodi, U.K.

Nanaimo—La Hortensia, U.K.; Selma Thorden.

Alberni—Doriefs, Italy; Karpfanger, U.K.; Lakemba, Australia; Toner, U.K.

Houston Passage — Berhard, Japan; Stefanos P., India.

Cowichan—Merica, Italy.

OCEAN MAILS

(Vancouver)

Dec. 11— Oriana; Australia, New Zealand and Fiji.

Dec. 14—Kohka Maru: Australia.

(San Francisco)

Dec. 15—Pres. Wilson: Japan, Hong Kong and Phillippines.

BOOKLET on Harmac union dispute by Anne Royle of Nanaimo has attracted widespread attention in union circles. The booklet, called "Canadian Challenge," deals with the bid by the Pulp and Paper Workers of Canada to take over membership of the International Brotherhood of Pulp, Sulphite and Paper Mill Workers. At present the International union is still official bargaining agent although 95 per cent of the workers have gone over to the Canadian union.

POWER FAILURE COOLS FEW NANAIMO SUPPERS

NANAIMO—Residents here were in the dark for 15 minutes Thursday night.

The clock had just struck five when every light in the city suddenly went out.

As housewives searched for candles, B.C. Hydro technicians located the fault to a jumper at the Pine Street power station.

Said a Hydro spokesman today: "It was just one of those things that can happen at any time." A reserve jumper was brought into operation before too many suppers went cold on the city's dead stoves.

But it wasn't all over for at least one department store. At Simpson Sears a fuse-breaker conked out, filling the fuse room with smoke.

Firemen had to use fans to clear the smoke before the fuse could be repaired and power restored. During the outage, vital services were kept going on their own emergency power supplies.

Island Digest

$500 Gift Has Strings Say Kinsmen

DUNCAN — The Kinsmen Club here will spearhead a drive to raise $12,000 for the purchase of a downtown building as a recreation hall.

The club will make a grant of $500 to Teen Town . . . but there are strings attached.

Bob Lewis, Kinsmen president, said Thursday: "We will make the $500 grant but Teen Town must raise $12,000 by the end of the year before proceeding with the project."

Teen Town has an extended option on the former, Frozen Food Centre, Station Street. Purchase price is $17,500 with a $6,700 down payment.

Duncan Kinsmen also stipulate Teen Town and the investigating committee bear in mind they must work toward eventually turning the hall over for joint ownership by the city and North Cowichan council.

Thirdly, the Kinsmen stipulate the building is to be administered by a revived Community Centre Association.

Mr. Lewis said: "We felt we had to lay down some guide lines and hope Teen Town accepts them."

Shift System Seen If Alberni Votes No

PORT ALBERNI — Alberni Valley Chamber of Commerce was asked Thursday to support a $3 million school referendum which will be put before voters Saturday.

School trustee William Beckingham told the chamber that existing schools can't hope to cope with the influx of children each year.

Last year, 770 grade one children entered Alberni schools as opposed to only 257 who left.

He said a shift system will have to be implemented if the referendum fails.

In addition to providing new classrooms, the referendum allows for structural alterations to existing schools on the advice of the fire marshal.

The referendum has been continually criticized during the past two weeks, mainly because a sizeable portion of it is non-shareable.

Higher Fines For Pollution Society Urges

CAMPBELL RIVER (CP)—A newly formed water pollution control society was told Thursday there should be much higher fines for violations of the provincial Pollution Control Act.

Tom Parkin, general organizer for the United Fishermen and Allied Workers Union, said the present fine of $250 is ridiculous.

"Five thousand dollars would be more like it," he said.

Mr. Parking said the $250 fine would not deter large organizations from polluting water resources.

About 100 persons attended the inaugural meeting of the society, formed to make known the concern of residents in this Vancouver island community, over the possible pollution of Buttle Lake by discharge of effluent from the Western Mines Ltd. operation at the lake.

Arson Ruled Out In School Fire

CAMPBELL RIVER — Arson has been ruled out in a recent fire which badly damaged Cedar School here.

School trustees were told the children whose classrooms were destroyed have now moved into the new Central elementary school which opened this week.

Loss in the Cedar fire, including a first-class library, is covered by insurance.

Duncan's Mister Music Devoted to Youngsters

By DON DINGWALL

DUNCAN — Few men at 75 years of age still do a fulltime job and fewer still do a fulltime job and then spend every spare moment devoted to encouraging the young in music.

Such a man is C. A. (Bob) Howard. He is Mister Music in this city.

Founder and director of Duncan Music Club, Bob Howard retired from this post only to let himself be talked into founding the St. John's Players.

In these latter years he has blossomed as a composer in his own right.

He has composed the music and lyrics for several of the St. John's Players' operettas.

SAVED ROYALTIES

Previously he had written the music for two of the Duncan Music Club productions.

He did it to save the club from having to pay royalties to obtain the scores of established shows.

Mr. Howard's working day is put in as the maintenance man at King's Daughters' Hospital.

Wednesday was a typical day for him.

He finished a regular shift at the hospital, went home to supper and by 7:30 was in St. John's church hall rehearsing teenagers for a Christmas pageant.

The pageant is something the restless and tireless Bob Howard decided to present when St. John's Players faded from the scene temporarily this winter.

The pageant was first produced at St. Martin-In-The-Fields, London, England, where it became traditional. It has also become a tradition at Holy Trinity, Toronto.

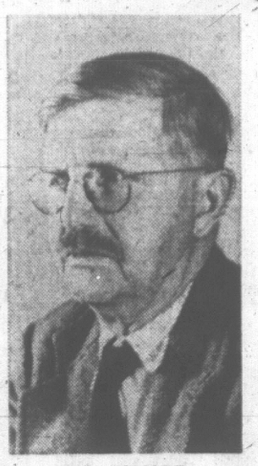

BOB HOWARD

Mr. Howard is organist and choirmaster at St. John's and has been for 11 years.

Serious choral work is his first love and he was founder and conductor of the Duncan choristers' until the Second World War drained away all the manpower.

Mr. Howard says now: "musical life in Duncan could be improved if people took the trouble to read music and work at singing while they are young.

"We would have more talent on which to draw but it seems there are too many distractions in our easy life."

ONE REGRET

The main regret of his life is that he didn't start writing music earlier.

His musical talents are inborn and self-taught.

And as a choirmaster he can be a hard taskmaster. Hundreds of Duncan adults and children can testify to his ability to bawl them out.

Mrs. Howard says: "He can bawl them out but the children love him because they know he worships the ground they walk on."

Bob Howard has the fiery temperament associated with artistic types. But when he blows up at rehearsals he simmers down just as quickly.

His work with young people is all done for the love of children and his love of music.

He says: "The only thing I demand from them is regular attendance and obedience."

That small repair or renovation job can be done before Xmas.
CALL NOW FOR PROMPT ATTENTION
F. T. CONSTRUCTION LTD.
1555 Oak Bay Ave. 386-6000

OPEN HOUSE
1619 ASH ROAD
SATURDAY and SUNDAY, 1 - 5 P.M.
Drive out Shelbourne, turn right at Kenmore, left at Majestic and right at Ash
This is a new, 4-bedroom, split-level home with two full baths, carport, sundeck, circular driveway, and has a nice ocean view. Large, treed lot.
$23,100
Charles Morris, 479-2611, in attendance
Reeson and Pinch Homes
BUY DIRECT FROM BUILDER

JOHN McMASTER
LADIES' and MEN'S DRESSING GOWNS
From $12.95
1612 Fort St. 384-4712

Your Best Gift Buys!

This Christmas give a LIVING GIFT
A gift that will grow and be appreciated for years to come. Remember, in Victoria December is one of the best months to plant.

MISS CANADA ROSE
Canada's Centennial Rose hybridized in Victoria. Choice No. 1 bushes. $2.50

CAMELLIAS
The Perfect Gift! Just covered with buds. Red, pink and white $3.95

RHODODENDRONS
Extra choice hybrids. All budded plants from $4.95

POTTED BULBS for Christmas blooming.
Hyacinths, Paper Whites, Dwarf Iris, Crocus, from 98¢ up

GIFT CERTIFICATES
In Any Amount
Good All Next Year

WEEPING CRAB APPLES
Just one of dozens of flowering shade trees at Cedar Hill. A wonderful gift at $4.95

Living Christmas Trees
Spruce, Pine, etc., from $2.95
Extra Bushy
CHRISTMAS TREES
Forest fresh, from 2 ft. to 10 ft. (We fire-retard them for $1.00 a tree extra.)
● Also Flocked Trees.

HOLLY
Still time to ship our wilt-proofed Holly. Box $2.50 Anywhere in Canada.
HOLLY WREATHS from $2.95 ea.
Decorated DOOR SWAGS from $1.95
CHRISTMAS GREENS. Your choice, Cedar, Pine. Large bunch 50¢

DID YOU KNOW?
December is the month to spray your peach tree against Peach Leaf Curl. Get your FREE pruning and spraying pamphlet NOW!

See us soon . . . we have a thousand wonderful Christmas Suggestions.
Hours: 9 a.m. to 5:30 p.m. daily.
●OPEN SUNDAYS●
10 A.M. to 5 P.M.
Phone 477-2658
Cedar Hill
Nurseries and GARDEN CENTRE
"Victoria's Most Complete Garden Centre"
1551 CEDAR HILL CROSSROAD
Half Block West of Shelbourne Street

SUPER VALU
Super-Valu SPECIALS
FRIDAY - SATURDAY
DEC. 9 - 10

GOV'T INSPECTED
GRAIN-FED
FRESH
PORK PICNICS
lb. 39¢

JAMESON'S
TURKISH COFFEE
69¢

SUN-RYPE BLUE LABEL
APPLE JUICE
3 48-oz. tins 95¢

CHALLENGER SOCKEYE
SALMON
Fancy ½-lb. tins 49¢

FLORIDA
GRAPEFRUIT
PINK WHITE 6 for 49¢

STORE LOCATIONS:
5124 Cordova Bay Road
1515 Pandora Avenue
880 Esquimalt Road
We Reserve the Right to Limit Quantities

Track!! From Grouse to Big White to Forbidden Plateau, the first snowfall heralds wind-whipped days of schuss and suntan in B.C.'s action-packed outdoors.

For skilled skier or nervous novice the thrills come fast and fierce. And wherever the action is you'll find Lucky Lager – beer at the peak of flavour!

Lucky Lager's a bold breed of beer, slow-brewed Western-style for man-sized taste. So grab yourself a Lucky. Enjoy beer flavour as big as all outdoors.

Give Yourself a LUCKY BREAK

for free home delivery and bottle return, phone:
384-4177

This advertisement is not published or displayed by the Liquor Control Board or by the Government of British Columbia.

JOINT FRENCH, SOVIET DECLARATION

Gravity of Viet Nam War Blamed on U.S.

PARIS (AP)—France and the Soviet Union declared today the war in Viet Nam endangers that country's neighbors and is "the principal obstacle to the relaxation of international tensions" and "lasting peaceful relations among numerous countries."

In a joint declaration released six hours after Soviet Premier Kosygin flew home after a nine-day state visit, the two governments said they deplored the Viet Nam war as "a situation whose gravity is the result of external intervention."

Although the source of the intervention was not identified, previous statements left no doubt the United States was meant. Kosygin said repeatedly during his visit that the U.S. is guilty of aggression in Viet Nam.

The war occupied a large part of the conversations between Kosygin and French President de Gaulle, and the joint declaration noted the two governments would continue "to exchange their views on this question."

It said both nations are firm in their attachment to the principles of the UN charter and "were fully resolved" to use all of the UN's possibilities to spare present and future generations "from the calamities of atomic war."

They described nuclear problems as being of "capital importance"—not only the non-dissemination of atomic arms but also the banning of their manufacture and the destruction of existing stockpiles.

The declaration said the two leaders also:

—"Discussed the question of convening a future pan-European conference to examine the problems of European security and continent-wide co-operation." But no time was suggested for such a meeting.

—"Underscored the importance their governments attach to the problems of aid for economic progress to the peoples of Asia, Africa and Latin America."

REFLECTS THINKING

The declaration reflected de Gaulle's frequently stated interest in pursuing detente, or relaxation of tensions, between the eastern and western blocks. The statement said:

"In the opinion of the two parties it (detente) must result in the development of relations in all fields and among all European countries in the image of the co-operation being organized and developed between France and the Soviet Union."

Such a transformation of European relations, the declaration said, "could progressively create favorable conditions for a discussion of the great problems facing Europe and could finally lead to an understanding on their solution."

About two-thirds of the 3,000-word declaration communique was devoted to strictly French-Soviet relations and extension of co-operation between Paris and Moscow.

Technical, scientific and economic agreements have been recently concluded between the two countries, the declaration noted, and French and Soviet leaders discussed plans for long-term co-operation in these areas.

The two leaders also "noted with satisfaction" the signing last month of an agreement setting up a "hot-line" teletype between the Kremlin and de Gaulle's Elysee Palace.

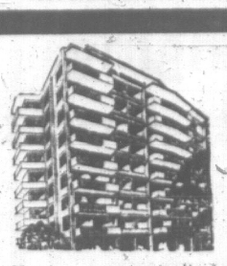

THE PICK OF VICTORIA'S PENTHOUSES

Available Shortly in the RUDYARD KIPLING

1420 Beach Drive

Here's your opportunity to enjoy all the advantages of truly spacious luxury living. Over 1,800 sq. ft. Featuring three bedrooms, two bathrooms and raised fireplace. Large sundeck off master bedroom and living room. Added to the magnificent view is the convenience of nearby shops, golf, marina and restaurant.

Superintendent, 386-3616

1057 Fort Street Montreal Trust 386-2111

Newspaper Advertising Stimulates Buying

the Bay

open tonight 'til 9:30 . . . Saturday 'til 5:30 p.m.

shop for men's famous-name gift toiletries

Men Appreciate Women Who Give Old Spice 8-Piece Gift Set That's Really Masculine!

A splendid, manly gift: shampoo, body talc, hair tonic, after shave lotion, stick deodorant and men's soap (two), and zesty cologne. Set $13

"Charge it" or use your PBA

Make your gift look like a million . . . have the Bay's experts gift wrap it!

Just choose the color scheme and our experts box it, wrap it gorgeously, have it already for you or send it to the delighted recipient! No fuss, no bother, just bring to the Service Centre, 3rd.

Old Spice Shaving Lotion and Shaving Mug — Shulton's gift for him . . . a really invigorating shave. 2-piece set 3.50

Shulton's Travel Set — Contains After-shave Lotion (2¼ oz.), Stick Deodorant and Talcum. Tough, lightweight plastic bottles. Set $3

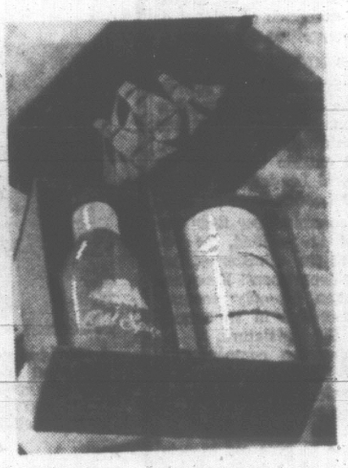

Travel Set—Compact, plastic containers of After-Shave Lotion and Spray Deodorant for the men on your list. Set 1.50

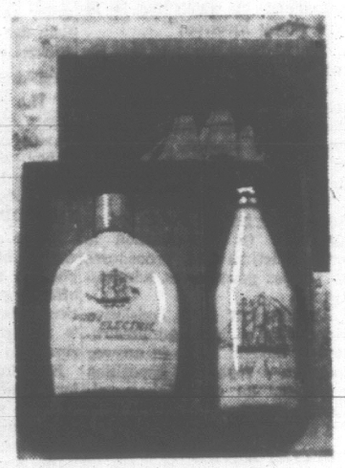

Before and After-Shave Lotions—Practical for really close shaves! Pre-Electric Before Shave Lotion (3¾ oz.), After Shave (4¾ oz.). Set $3

Old Spice Shaving Mug — Handsome white pottery mug filled with richly scented Old Spice Shaving Cream. Each 1.75

Refills $1

After-Shave Lotion — Brisk and bracing with antiseptic added for pesky razor nicks.
4¾ oz. 1.50
9½ oz. 2.50
2⅞ oz. $1

THE BAY HAS MORE OF EVERYTHING FOR EVERYONE ON YOUR LIST!

Shulton Old Spice — After-Shave Lotion and Deodorant Stick, plastic containers. Set $2.

The BAY, men's toiletries, main

Smart shoppers know it costs no more at the Bay

Man-Pleasing Gifts by Yardley Solve Those Names on Your List Handsomely!

Yardley After-Shave—Crisp scented After-Shave Lotion coupled with a shaving bowl full of his favorite Yardley lather. Set 3.85

Yardley Black Label Travel Kit—Handsome grooming, distinctively packaged in modern plastic: After-Shave Lotion, Cologne for Men, Soap for Men. Kit 3.50

Yardley Black Label—After-Shaving Lotion and Soap for Men in their favorite crisp English scent. Set 1.85

Yardley Pre-Electric Shaving Lotion—for a really close, effective shave you can't beat it! Each 1.25

Yardley Shaving Bowl—Popular wooden bowl full of his favorite shaving soap. Each 1.95

Jaguar—Tame it's not . . . "the first scent for the civilized man." Soap for men, 3.50 Rope Soap, 2.50 Lotion for men. Each 4.50

The BAY, men's toiletries, main

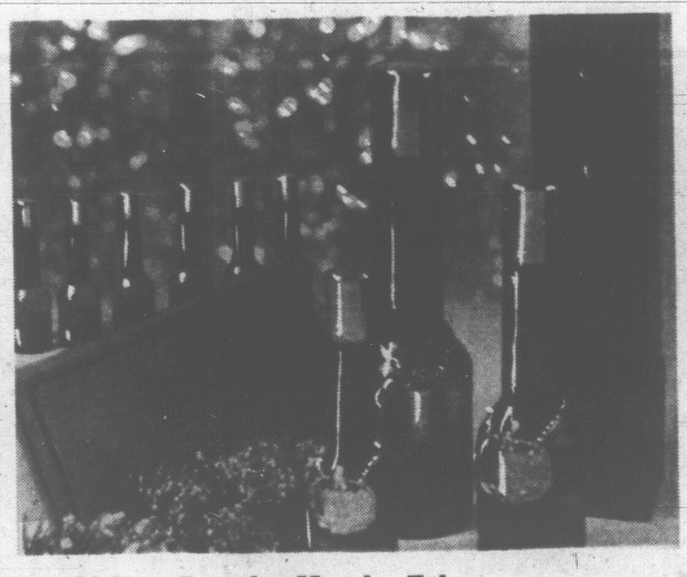

Bold New Brut for Men by Faberge For the Most Masculine Man You Know

For After-Shave, After-Shower, After anything . . . stunningly gift boxed in handsome silver flasked bottle green decanters.

3.2-oz. size 5.75 6.4-oz. size 8.50 12.8-oz. size $15

Six Miniature Lotions—Individually boxed in gift case. Snifter Set 5.75

The BAY, men's toiletries, main

Help Us Light Our Second Floor Courtesy Tree

If you feel we have succeeded in offering you extra pleasant service you may do a valuable service to us! In a Courtesy Box located on the Main Floor, just drop the name of the Bay personnel who helped you or phone 385-1311. Your commendation will light a star on our Courtesy Tree located on the Bay's 2nd Floor.

Kent of London by Rubinstein in Dazzling Royal Red and Gold Packaging for Him

A brisk, refreshing, broad-shouldered fragrance . . . a tribute to his good taste and yours.

After-Shave 4.25 Cologne 5.50 After-Shave, Cologne Set 9.75

The BAY, men's toiletries, main

Treat Yourself to a Shopping Break

Really revives you! Enjoy a Bay hot dog and a frosted malt at our quick service Carousel Snack Bar, third floor, near the Parkade entrance. Only 29¢.

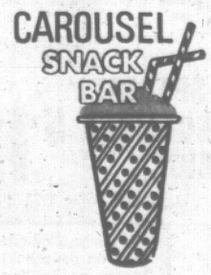

Hudson's Bay Company
INCORPORATED 2ND MAY 1670

VICTORIA'S GREAT STORE, DOUGLAS AT FISGARD. OPEN DAILY 9 A.M. TO 5:30 P.M. OPEN THIS THURSDAY, FRIDAY 9 'TIL 9:30. DIAL 385-1311. COBBLE HILL, DUNCAN, GANGES AND GULF ISLANDS CALL ZENITH 6040 (TOLL FREE).

Wide-Ranging 'Remedies Code'

Manitoba Plans Safeguards On Credit, Help for Victims

By ALLEN SACKMANN

WINNIPEG (CP)—An avenue to relief for the citizen tangled in the web of modern living was proposed Thursday in a wide-ranging remedies code introduced to the Manitoba legislature in a government white paper.

The precedent - setting document, welcomed by government and opposition members, sets out planned safeguards for persons with a complaint against government administration and for individuals using credit, provides compensation to victims of crime and free legal aid to indigents.

Provincial Secretary Stewart McLean, who introduced the paper during throne speech debate, said: "With the increasing pace and complexity of commercial and social relationships, existing safeguards of the private person are not adequate to protect him in many of the situations in which he is increasingly involved."

Mr. McLean proposed that the white paper be referred to a committee for consideration and also with regard to legislation that might arise from it during the current session. Legislation is being drafted at the present time, he said.

The code apparently will break new ground for Canadian provinces in compensation to crime victims and procedures to protest government administration.

Appointment of a legislative commissioner for administration is thought to be in answer to often - repeated opposition pleas for an ombudsman, although the commissioner's powers are restricted.

DEFINES DUTIES

His duties are defined as being "concerned with faults in administration" and "an additional instrument" for members of the legislature to protect the citizenry.

An independent officer to be appointed by the Crown and an act of the legislature would be required to dismiss him.

Complaining citizens would take their case to their MLA who, if it was warranted, would pass it on.

The commissioner could examine the complaint if it did not fall within the jurisdiction of the courts or deal with actions or decisions of Crown agencies, commissions, boards and corporations.

He would not be permitted to criticize government policy or examine decisions of government discretionary powers unless it appeared to have been affected by a fault in administration.

In the course of an investigation, the commissioner could order production of documents with the exception of cabinet or cabinet committee papers.

RETAINS RIGHT

"The government will always retain the right to refuse the production of documents," the paper said in a restriction criticized outside the house by both Liberal Leader Gil Molgat and NDP Leader Russ Paulley.

If the commissioner finds the complaint is justified, he reports it to the minister of the offending department. If no action is taken, his only recourse is to report this in an annual report to the legislature.

Explaining the compensation for crime victims section, Mr. McLean said increasing crimes of violence emphasize the need for relief.

Plans are to give aid to persons injured while during execution of a crime, when an arrest is being made or attempted and while attempting to prevent an offence.

Adjudication of claims would be handled by a special board —with no recourse to appeal— which would not consider cases involving less than $150. Before submitting a claim, the victim would have to fail at attempting to obtain compensation from all other sources.

PROPOSE SAFEGUARDS

Broader safeguards and assistance are proposed in the field of consumer credit and legal aid to indigents.

Mr. McLean said it is important, in the field of consumer credit, to put the consumer and credit grantor on the same basis and protect unwary consumers against unscrupulous dealers. He said the principle will be, "Let the seller exercise caution. . . ."

Provincial government licensing will be expanded to cover several categories of credit grantors and provisions will be made to require, among other things, full disclosure of the cost of borrowing. A central registry of transactions will be established and a consumer protection bureau will be set up.

Legal assistance to indigents will be expanded to cover criminal, civil, bankruptcy and divorce cases. Mr. McLean said divorce is no longer considered a "legal luxury" and solicitors will be appointed to both prosecute and defend in divorce proceedings.

Accident Fees Lowest On Continent

VANCOUVER (CP) — Lawyers' fees for settling car accident claims in British Columbia are among the lowest in North America, the royal commission on automobile insurance was told Wednesday.

Allen M. Linden, professor of law at Osgoode Hall in Toronto, told the commission the B.C. rates are equal to one-tenth of the damages awarded, compared with an average of one-third in the United States.

He said the B.C. system of car insurance and the law as applied to victims of traffic accidents is "by and large the best I know of."

Prof. Linden was a witness called by the All Canada Insurance Federation.

He said U.S. lawyers in traffic cases usually work on the basis of a percentage of damages recovered, or the so-called contingency fee basis, which is not legal in B.C.

Hirst & Flintoff

THE PROJECTOR WITH THE "PLUS" FEATURES

HANIMEX QI PROJECTOR

PLUS ★ Takes 120 capacity rotary tray and 45 capacity universal type tray.

PLUS ★ Quartz Iodide Projection Lamp. Lasts twice as long as ordinary projection lamps and never loses its brightness.

PLUS ★ f2.8 4" Projection Lens for sharp projection and 50% more light to the screen.

PLUS ★ Full remote control, forward, reverse and focussing, lets you get away from the projector and enjoy the show.

PLUS ★ Cool operation protects your slides.

PLUS ★ SPECIAL DECEMBER PRICE $119.00

(Suggested Price $139.50)

Other Models from $59.88

Hanimex Electronic Flash operates on household power, or batteries $24.88
A Nice Bright Christmas Idea!

HIRST & FLINTOFF

1006 BROAD ST. 384-7724

On Sale Tonight 'til 9:30 and Saturday

the Bay 2.88 TOYLAND SPECIALS

1. **Miniature Pool Table** — For little pool "sharks." This table has a 10" by 17" playing surface, ball rack, two 8" cues and 16 balls. Sale, each **2.88**

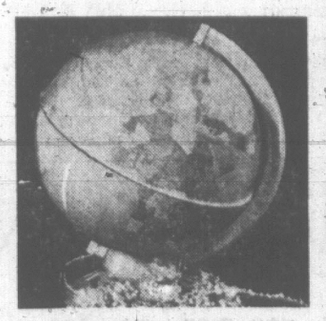

2. **World Globes**—It's fun to learn about other countries of the world with this fascinating, colorful 9" metal globe, mounted on a sturdy metal stand. Sale, each **2.88**

3. **4 Car Kits**—Win with a tornado, a thunderbird, corvette and mustang. Kids can make their own customized racer. It's lots of fun. All kits complete with customizing accessories, chassis, movable parts and clear windshields. Sale, pack of 4, **2.88**

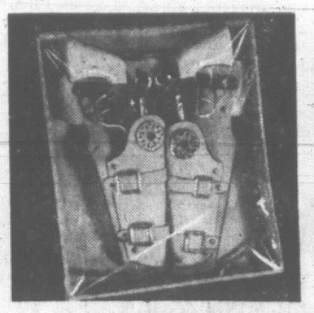

4. **Gun and Holster**—Junior will be quick on the draw when you give him this playtime gun and holster. Leather belt and holster with 2 six guns, leg ties. Just what he wants for Christmas at a saving to Santa. Sale, set **2.88**

5. **Doll Stroller**—Your little girl will love to take her doll out walking in this neat stroller. Sturdy metal frame—approx. 10"x14". Handle stands approx. 21" high. Folding style with footrest and vinyl seat. Sale, each, **2.88**

6. **Roadmaster Wagon**—11" by 21" embossed steel body, reinforced poly and steel wheels, poly grips, bright red body with white trim. Made to stand plenty of rides. Sale, each **2.88**

7. **Grad Tinker Toy Sets** — Build mobile models with large wooden parts. New plastic parts included, too. Instructions for dozens of new projects including space age models. Sale, set, **2.88**

Shop in person or phone 385-1311 Order by number

"Charge It" or Use Your PBA

THE BAY HAS MORE OF EVERYTHING FOR EVERYONE ON YOUR LIST

10. **Musical Bear**—Your little one will love this cuddly bear that plays a merry tune. Just wind him up and listen to the tinkly music. A wonderful toy for a girl or boy. He's black and white and stands about 9" high. Sale, each **2.88**

11. **3 Boats, 3 Cars**—Six models in all to assemble and play with! There are three sports cars and three boat models—all motorized plastic scale construction models. Fun for the young lad interested in cars and boats. Sale, set, **2.88**

8. **Easel Chalkboard** — 24"x16" rigid hardboard with metal chalk tray. Features large clock with moving hands, 20 plastic counting beads, chalk eraser. Tubular steel frame is really strong. Sale, each **2.88**

9. **Bridal Set**—A good replica of mummy's Corning Ware set and just what your little girl wants for playing house. Includes teapot, trivet, skillet, saucepans, covers, handles, cradles, cups, saucers, plates and cutlery. Sale, set **2.88**

12. **Cake Mix Set**—Your little girl will be able to bake delicious cakes in mummy's oven. Think of the fun she'll have serving them to her daddy, sisters and brothers and all her little friends. Sale, set **2.88**

13. **Plastic Aeroplanes** — Fun to assemble. Scaled from official plans. Everything from fighters to cargo planes and helicopters. Three to a set. Sale, set **2.88**

14. **Canadian Engineering Set** — Designed for little boys who like to build things . . . aeroplanes, cranes, animals, robots and dozens of interesting things. Colorful, unbreakable plastic pieces for him to put together. Instructions included. Sale, set **2.88**

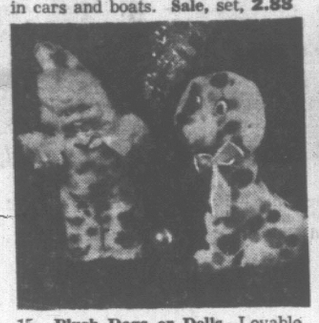

15. **Plush Dogs or Dolls**—Lovable little dolls for wee girls . . . cuddly dogs for the boys. These soft, non-toxic play things will amuse your little ones for hours. Solve your gift problems right now with a doll or a dog. Sale, each **2.88**

16. **Baby Kimmie** . . . she's always smiling and your little girl will just love to have her for a constant companion. She's easy to pose. Her body is of soft vinyl, her hair is rooted saran. See Baby Vickie, too. Sale, each **2.88**

17. **Gemini Space Rocket**—Battery operated revolving blue - plastic radar unit with flashing lights. It emits a space sound. Colorful metal construction—9" long, 4½" wide. Complete with two astronauts. Sale, each **2.88**

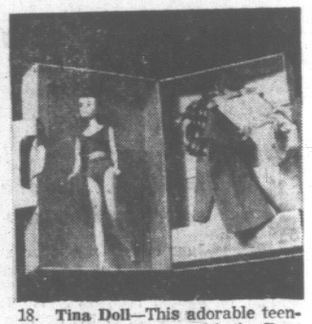

18. **Tina Doll**—This adorable teenage doll is exclusive with the Bay. She stands 10" tall, has a plastic body with vinyl face and rooted Saran hair. You can bend her legs. Complete with extra outfit and carrying case. Sale, each **2.88**

The BAY, toyland, 4th floor

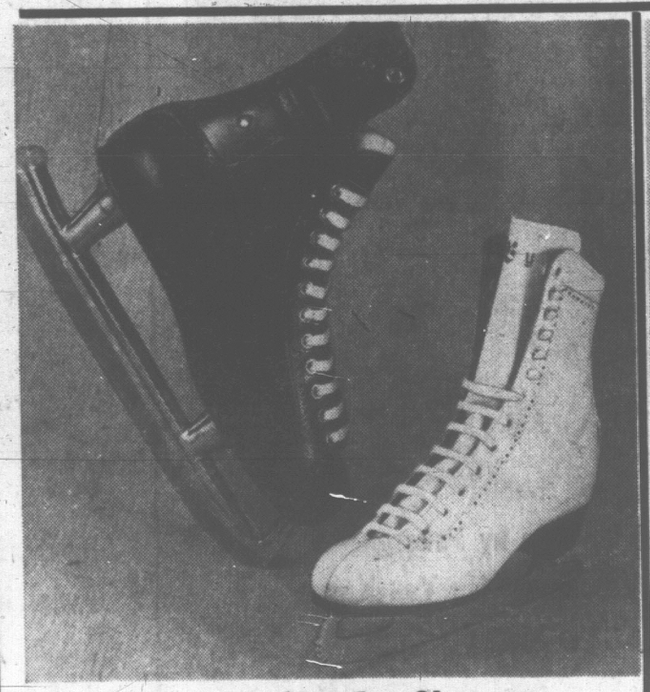

This Christmas Give Ice Skates To Every Member of the Family

Men's Hockey Skates—Full grain leather with leather lining. Double weight toes with built-in tendon guard and bear hug ankle fit. Leather outsole and invictus blade. Black and tan. Full sizes only, 6 to 12. Reg. 19.98. Sale, pair **14.99**

Men's and Boys' Hockey Skates—Made especially for the Bay by Bauer. Full grain leather uppers with bear hug ankle supports. Fully lined for extra protection and warmth. Built-in tendon guard, heavy duty toes and counters. Moisture proof soles.
Boys' sizes 1 to 6. Reg. 12.98. Sale, pair **9.99**
Men's sizes 6 to 12. Reg. 14.98. Sale, pair **11.99**

Girls' and Women's Figure Skates—White full grain leather uppers, fully lined with suedine. Styled with decorative perforation on eyelet stripe, heavy duty counters, moisture-resistant soles. Club capri blades. Girls' sizes 11 to 3. Reg. 11.98. Sale, pair **8.99**
Women's sizes 4 to 8½. Reg. 13.98. Sale, pair **10.99**

For Year 'Round Family Fun . . . 4'x8' Pool Or Snooker Table with ½" Platewood Bed

Enjoy hours of amusement with your family and friends . . . set up this professional looking pool or snooker table in your recreation room now and save. It's a great gift idea for dad. Designed with sturdy hardwood frame, tapered legs, walnut trim. The cloth cover has white piping, 6"x1" side rails, moulded plastic pockets and corners. There are 8 levellers under playing bed and 4 levellers on tapered peg feet. Complete with two 52" cues, cue rest, triangle and chalk, and set of English balls.

Sale **149.99**
CDP $10 monthly

Deluxe Pool or Snooker Table—4'x8' size with ¾-inch platewood bed. Covered with top quality felt cloth, professional rubber bumpers and mesh pockets. Has wide rails and frame, Arborite trim. Polished metal pocket trim. Complete with 3 cues and side racks, 2" turned balls, cue rest and triangle. Sale, each **$449**
CDP $19 monthly

2½'x5' Pool Table—With ½" platewood bed. Designed with butternut finished side rails and ends, new capped top rail with metal corners, folding legs, 2 levellers under playing surface, 1 leveller on each leg. Includes two 39" cues, cue rest and triangle, set of 1¾" pool balls. Sale, each **59.99**
CDP $6 monthly

The BAY, sporting goods, lower main

Smart shoppers know it costs no more at the Bay

Hudson's Bay Company
INCORPORATED 2ND MAY 1670

VICTORIA'S GREAT STORE. DOUGLAS AND FISGARD. OPEN DAILY, 9 A.M. TO 5:30 P.M. SHOP THURSDAY, FRIDAY, 9 A.M. 'TIL 9:30 P.M. DIAL 385-1311.
COBBLE HILL, DUNCAN, GANGES, GULF ISLANDS CALL ZENITH 6040 (TOLL FREE).

Victoria Daily Times

VICTORIA, B.C., FRIDAY, DEC. 9, 1966—PAGE 23

Arthur Mayse

After testing the air and looking at Thursday morning's sky, I took off for town with the intention of replacing my 15-year-old tire chains.

One service station didn't stock chains, another was out of them, so I headed for our larger downtown marts.

The clerk who waited on me, or rather permitted me to attract his attention after a lengthy stalk, listened indulgently.

Then, on a rising inflection, he said, "Tire chains?"

I confirmed the request. The lordly fellow said, "Oh, n.o. We haven't any tire chains. Are you expecting a hard winter?" With a half-smile at his own wit, he added, "You might try so-and-so's."

Somewhat whipped down, I trekked to so-and-so's, which sold chains, but was reduced to the smallest sizes. Next stop, same story.

At that point I took to the telephone. Three calls brought only polite negatives, although one party offered to order me a set and another suggested snow-tires. On the fourth — where I should have put in at the beginning — I scored.

All this cost me a fair amount of time, and didn't improve my temper. I'm still sufficiently ruffled, in fact, to hope that first salesman finds himself spinning unshod wheels on one of our nastier hills at its iciest.

Which brings to mind a plaint uttered by countless newcomers to Victoria from less lovely but brisker cities:

"What on earth keeps so many merchants in this town from re-stocking when they run out of something?"

★

A note to various hot-go speleering opponents of fluoridation:

Will you please, for the sake of an already overflowing wastebasket, quit bombarding me with what Vancouver columnist Eric Nicol chose to write against the tooth-saving treatment of drinking water.

Mr. Nicol, though entitled to his views, is neither a doctor nor a medical researcher. As an opinion-writer, he has expressed his opinion.

I have my opinion too, and have stated it here before. In my view, based on the pronouncements of authorities I prefer to believe, fluoridation can't come too soon.

Further, despite your horror-pictures of children allegedly turned into dental misfits by overdoses of the enamel and bone-toughening agent, I remain unimpressed. Radium, misused, can also produce grim results. Would you ban the medical use of radium and other tamed tigers of modern medicine?

And how about iodized salt?

That's what I think . . . and, brethren and sistren, your propaganda-storm of unsigned missives will hereafter be ignored.

★

I could tell you about the three Christmas parties being planned by Canadian Forces Base and the Fleet School at Esquimalt for handicapped, retarded and underprivileged kids . . .

Or about the wonderful midget game sanctuary maintained by a local specialist behind his business-section office for a covey of quail and a raccoon-about-town who lives on pigeons . . .

Or about the bright-eyed moppet named Bernadette who watched a sweep scouring our home chimney, and asked if we were getting it cleaned out for Santa Claus . . .

But instead, I bid you listen to one of the sounds that pace every newsman's desk hours.

This is the intermittent, metallic whine and chatter of the shortwave radio on its stand back of the city desk.

Day and night, it looses into our newsroom big, robust police voices querying and replying, relaying information and orders about illegal parkings, suburban disturbances, suspected prowlers and traffic crackups.

The other day, just as dark was falling, the voice of the law boomed loud and clear from a clatter of static.

Holdup? Car crash? Uh-uh!

What we got, lustily carolled in a rugged baritone, was "Hark, the Herald Angels Sing."

The unknown harbinger in blue made it through "Peace on earth, good will to men," before he vanished from the airwaves to administer peace on earth and—we may hope—mercy mild.

But not, I trust, to write some guy a ticket.

—(Times photo by Bill Halkett.)

DWARFED BY 200-FEET LONG crane boom, workmen (arrowed) today began erection of the mammoth floating hoist at Esquimalt. The Marine Boss, one of the largest floating cranes in existence, will be used by Victoria Machinery Depot to construct a $9-million oil rig for use off the west coast of B.C. The crane, towed here from San Francisco, is capable of lifting 500 tons at a time. Owned by Murphy Pacific Marine Salvage Co., of California, it will be in use here about a month, lifting 250-ton section to the top of the rig which, when completed, will be as tall as a 30-storey building.

Apathy Shocks Acting Mayor; Urges Big Vote

'Strong Mandate' Vital to Winner

By JIM HUME
City Hall Reporter

Shocked by the poor turnout at Thursday night's all-candidate rally, Acting Mayor Cecil Parrott today made a last-minute plea for a big turnout of voters in Saturday's elections.

"The city is entering one of the most crucial periods in its history," he said. "It is of vital importance that our next mayor, whoever he may be, receive a strong mandate from the people.

"I fully realize the difficulties facing the voters in this year's mayoralty race. The choice is not easy. But it will be made tomorrow whether 100 per cent of the eligible voters turn out or whether only 30 per cent turn out.

"I urge all Victoria voters to go to the polls Saturday and cast their ballot for the people of their choice so that whoever is elected will know he has the confidence of the people."

The acting mayor said he was greatly dismayed at the lack of interest shown in the all-candidates meeting. (See Page 17.)

UNITED FRONT BARGAINING APPROVED

The Labor Relations Board has approved joint certification of unions at each of the west coast's big three shipyards.

The move, affecting Victoria Machinery Depot, Yarrows and Burrard Dry Dock, was announced today.

It followed agreement among all unions to go along with the joint certification moves made earlier by the majority of the unions.

Under the change, each union maintains its identity for grievances and jurisdiction but bargaining comes under a common united front.

Instead of 36 individual union certifications at the three shipyards, there will be one certification for all unions at each company.

Voters Missed Opportunity

"It was the one opportunity the people had of seeing, hearing and meeting the men who will represent their interests next year," he said. "I sincerely hope that tomorrow will tell a different story and that the voters will be en masse to exercise their democratic right."

Acting Mayor Parrott's plea may still fall on apathetic ears.

Advance polls in the city report only a sprinkling of voters who will be absent from the city on Saturday.

Returning officer Morran Waller said a few more absentee ballots had been cast during the past three days than were cast in advance of the last mayoralty election.

"The vote is running slightly ahead of last year," Mr. Waller said. "But it's so slight that it could hardly be called a gain."

Mr. Waller made the statement this morning with a full day of advance polling time left.

Only voters who signed an affidavit stating they would be out of the city on election day were permitted to vote in advance.

Polling Places Close at 8

Polls for the main vote open Saturday at 8 a.m. and close at 8 p.m. with the Victoria Ballroom, 1600 Government, the only polling station in the city.

The 28,376 voters in Saanich have 13 polling stations.

They are: Cloverdale School; Frank Hobbs School; Glanford School; Gordon Head Elementary School; Lansdowne Junior High School; Seaview Plaza; St. Josephs' Parish Hall; Mount View High School; Prospect Lake Community Hall; Royal Oak Secondary School; St. Luke's Hall; St. Martin's in the Field Hall; and Tillicum School.

Returning officer Gordon Hayward reported the turnout at the advance poll is "very light."

Voting place in Esquimalt is the municipal hall at 1229 Esquimalt Road.

Residents in the View Royal panhandle, voting on the proposed amalgamation with Esquimalt, cast ballots at Unit 15 of the Craigflower Motel, 101 Craigflower Road.

Oak Bay voters cast ballots at the municipal hall, 2167 Oak Bay Avenue. In addition to electing three councillors, voters will also decide whether or not they want fluoridation of the water supply.

Winner Known Close to Midnight

Polling stations in Central Saanich are at the Brentwood Women's Institute Hall, the municipal hall and the Farmer's Institute Hall on Keating Cross Road.

Sidney voters cast ballots at the municipal hall while North Saanich residents vote at the parish hall, 1319 Mills Road.

Unless there is a runaway victory for one of the Victoria mayoralty candidates it is expected to be close to midnight before the name of the new mayor emerges.

With a staff of 32 ballot box clerks plus 11 relief clerks to assist, Mr. Waller and his assistant returning officer George Merz anticipate little difficulty in getting final results out after the polls close.

"Voters can make it a lot easier for us if they remember a few simple rules," said Mr. Waller.

"One cardinal rule is that only the pencil provided in the voting booth can be used to mark a ballot. The person using his own pen or pencil automatically destroys his vote.

"Voters must — and there are no two ways about it — they must use the pencil provided."

Mr. Waller also warned that a ballot is rendered useless when voters insist on voting for more candidates than there are seats vacant.

"For example, there are four vacancies for two-year terms as aldermen," Mr. Waller said. "That means you can only vote for four candidates. If you vote for five or more the ballot is no good and the vote wasted."

The same applies for the one-year aldermanic term being sought by two candidates.

"And," he added, "would you please stress that a tick is not the proper way to mark a ballot. It must be a cross. Ballots marked with a tick are spoiled."

HADFIELD GUESS: 525

Longest Death List Ever Predicted for Year's End

Eight British Columbians died in traffic mishaps during Safe-Driving Week which ended at 12:01 a.m. Wednesday and motor vehicles superintendent Ray Hadfield wasn't heartened.

"Obviously this is an improvement from the 11 last year and it may be an indication of a better December monthly total too," he said in an interview.

"But I still think it's inevitable we'll go beyond the record of 500 fatalities set last year and I'll bet the drivers end up with a total of not less than 525 dead by this Dec. 31."

Mr. Hadfield said originally he had thought that between 550 and 600 persons would be killed during 1966 on the province's roads.

At this time last year, there had been 444 fatalities compared with this year's cumulative total of 481.

Grim as his prediction that 36 more people will die in the province before the Christmas rush is over, it was less sanguine than the actual toll chalked up last year.

A total of 67 persons were sent to their graves by traffic accidents during the month of December alone in 1965. In both 1964 and 1963, the December fatalities numbered 31.

Jubilee Workers Get 11%

Royal Jubilee Hospital workers have accepted an 11 per cent wage boost offer from management.

Ald. Robert Baird, chairman of the hospital's personnel committee, said today the first five per cent would be retroactive to Oct. 1 with a further six per cent on Jan. 1, 1967.

Other benefits to be received by the Hospital Employees Association include four weeks annual vacation after 10 years service.

There is a proviso that the four weeks cannot be taken consecutively.

During negotiations, Brian Waddingham represented the association with laywer E. E. Pearlman representing the board.

NAMED B.C. engineer of the year, Victoria consultant S. J. Cunliffe today was given professional engineer's association award at Vancouver, B.C. Association of Professional Engineers gives honor to the man who best serves the social needs of his community. Mr. Cunliffe is president of YM-YWCA and a member of several other organizations.

This Meal Cost Pair $50 Each

Two party goers who stole Chinese food from a delivery van were fined $50 each in central court today.

Jerry Joseph Yalloway of 2183 Epworth and Edward Hawryluk of 1747 Stanley, both 21, pleaded guilty to theft of goods worth less than $50.

They admitted they had been drinking at a party Nov. 27 when a Don Mee delivery van parked nearby to make a delivery. They took two orders worth $7.85 from the van.

"Not the least bit funny," said Magistrate Ostler in passing sentence.

The accused agreed they "would be the first to yell" if someone came into the store where they both work and stole something.

BANK OF B.C.

Bennett Won't Invest

Premier Bennett has taken one of his famous second looks at his plans to invest personally in the Bank of B.C. — and decided against it.

Monday he told reporters that he and his family would invest a "substantial" sum in the new bank's shares to show everyone his confidence in it and he urged all citizens to do the same.

Thursday he said he will not make any personal investments after all because as finance minister he is not an ordinary citizen.

"The only law on the subject would permit him to buy shares but it's a question of how delicately a person wants to regard his position," Attorney-General Robert Bonner said today.

He pointed out Mr. Bennett has shown "abundant caution" in the past to avoid any possible suggestion of a conflict of interest between his private and public life.

Mr. Bennett, explaining his switch, said personally owning some of the bank's shares "could prevent me from doing business with the new bank in my capacity as finance minister.

"I can be of much greater service to the bank by being unfettered in doing provincial business with them than I could possibly be as a shareholder in the new bank."

But, he added, he still urges other citizens to buy shares in the bank.

TEMPERATURES SEEN RISING FOR WEEKEND

It's not bright.

But the weekend weather is at least brighter than was expected.

A storm front to the west is bringing in warmer air which will boost Victoria temperatures above the freezing point.

Although the themometer dropped to 30— degrees overnight, it shouldn't go below 37 tonight.

And daytime temperatures will be around 45 Saturday.

Intermittent rain showers will give way Saturday to cloudy, but probably dry, weather.

Winds tonight will be southeast 25 to 35.

Ask The Times

Q. Who publishes Who's Who? D.K.

A. Who's Who, subtitled "An Annual Biographical Dictionary with which is incorporated Men and Women of the Time" is put out by Adam and Charles Black, 4, 5 and 6 Soho Square, London, England. In the preface the authors claim: "It cannot be stated too emphatically that inclusion in Who's Who has never at any time been a matter for payment or of obligation to purchase the volume." International Press Ltd. of Toronto publish an unaffiliated Who's Who in Canada every two years edited by Hugh Fraser and Herbert Barnett.

VARIOUS NATIONALITIES are represented among Victoria school choirs participating in Christmas Carol Festival at Metropolitan United Church tonight at 8. Front (left to right) are Randi Bergum, 12, Norway; Miss C. Broadhurst, teacher, England; Beverley Wong, 11, China. Rear: Jeminah Ram, 12, East India; Susan Bacon, 13, France; Darlene Lynch, 12, Canada. Festival is sponsored by Victoria Lions Club.

Rosalie Wouldn't Surrender Until Every Queen Had Crown

Mrs. W. H. DeCosta, affectionately known to Victoria's millinery circles as Rosalie, died from cancer in Royal Jubilee Hospital Tuesday.

From her little shop on Blanshard Street, Rosalie created hats for some of Victoria's best-dressed women and taught others to design hats for themselves. She also gave time each week to teaching hat-designing at the Silver Threads Centre on Centennial Square.

●

When told she would have to undergo an operation for cancer, Mrs. DeCosta was busy producing hats for the Miss Victoria contestants. She carried on until all the hats were completed and she had seen the contestants on the stage for the first night.

Mrs. DeCosta so endeared herself to the young contestants that, after she was admitted to hospital, they arrived en masse with armloads of flowers.

Friends said it was typical of Rosalie that she continued designing and making hats on her hospital bed. She made them, not only for customers, but for nurses and fellow patients.

MRS. DeCOSTA
. . . Rosalie

With the help of her many friends, she produced millinery styles for a number of fashion shows in aid of the B.C. Cancer Fund, and over a period of two years, raised more than $2,000.

"Rosalie continued making beautiful hats until she could no longer see clearly or coordinate the movements of her hands," a friend said.

"It was the work she loved best."

●

Mrs. DeCosta, who lived at 2032 Neil Street, is survived by her husband, Wilfred; two sons, Glenson, Toronto, and John, Miami; three grandchildren; one sister, Mrs. C. Coull, Cobble Hill; and three brothers, Leonard Finch, Toronto; Albert Finch, Miami, and William Finch, Toronto.

Rev. J. A. Roberts will conduct funeral services in McCall Brothers chapel Saturday at 3:30 p.m., followed by cremation. Flowers are declined but donations may be sent to the B.C. Cancer Fund, 1900 Fort Street.

Holiday Tea and Sale At Retarded Centre

A new venture proved to be a "best-seller," Wednesday afternoon, when the Greater Victoria Association for the Retarded held a Christmas tea and sale.

For the first time, adult program attenders at the Elford Occupational Centre offered unique candle-holders and planters for sale — which they had hand-fashioned from ordinary pieces of driftwood. Gleaming highly-polished pieces of wood held shiny, split-leaf plants, a perfect gift for the "green thumb" at Christmas.

HOURS OF WORK

The skillful fingers of the attenders had polished long, slender pieces of driftwood to a dull satiny sheen and set candles into them for an attractive table centrepiece or decor accessory.

One particularly exquisite holder was fashioned with candles at one end, and a life-like, delicately tinted and carved figure of a seagull poised for flight at the other. The sum realized from the sale was $655.59.

The crowds of guests who attended couldn't resist buying the items offered on the "jewelry tree," which featured gift ideas ranging from pendants and earrings to key chains — wonderful "stocking-stuffers."

WIDE VARIETY

The novelty booth was doing a roaring business as the attenders sold such pretty and yet practical items as nylon net scrubbers and foam-padded hangers. A wide variety of ceramics was also featured.

More than one family's meal was bought at the home baking stall where full dinners of macaroni and cheese with trimmings were offered. And many a Victoria family will be eating one of the rich fruit-filled Christmas cakes or holiday candies which were sold. Candies, cakes and cookies of all description, designed to tickle even the most reluctant appetite could be found at this stall.

"There were jars, jars and more jars of all sorts of preserves offered too, made by attenders.

The lure of hand-crafted prizes at the Lucky Seven table proved too irresistible for the gamblers in the crowd, and the raffles of a doll-based lamp and hand-knitted mohair rabbit proved just as tempting.

DISPLAY OF RUGS

The focal point of the sale was the huge display of rugs — all shapes, sizes and colors — made by the attenders. Guests were quick to take out orders for one of these unique floor-covers.

Mrs. F. Draden, Mrs. W. Birtwistle and Mrs. R. Stringer convened the sale and working with the attenders at the various booths were the Victoria Jaycee-Ettes and volunteer workers of the adult program at the centre.

The tea area was doing a roaring business too, as guests gathered for a moment of relaxation and conversation before continuing their shopping. Attenders served a seemingly endless supply of dainty and delicious sandwiches and cakes throughout the afternoon. Mrs. Birtwistle supervised the tea arrangements, and the centre's executive director, Mrs. W. Clark, handled the tickets.

This quartet of bonnie lassies from Adeline Duncan's School of Dancing will be among those entertaining guests attending the Christmas bazaar and tea of St. Andrew's and Caledonia Society, Saturday. Left to right they are Debbie and Penny White, Cheryl and Julie Straith. As well as a program of entertainment, the affair also is offering stalls of aprons, novelties, home cooking and candy. It begins at 2 p.m. in Holyrood House.

Clubwomen's News

New Officers — Mrs. C. Risebrow was named president of the Evening Branch, St. John's Anglican Church Woman's Auxiliary at the recent annual meeting in the Fireside Room. Other new officers are Mrs. M. Candy, first vice-president; Mrs. C. F. Shrive, second; Mrs. D. A. Huck, recording secretary; Miss Elsie Louden, corresponding; Mrs. G. McCoy, treasurer; Mrs. B. M. Berg, Dorcas; Miss Kay Porter, educational; Mrs. A. S. Thomson, united thank-offering; Mrs. T. Twist, extra cents; Mrs. H. H. Johnson, prayer partner; Mrs. A. E. Bosward, Living Message, and Mrs. P. Sands, social service. Annual reports were given. The meeting was preceded by a Christmas pot-luck supper.

Order of the Eastern Star Project

BAZAAR REALIZES $570

Yellow and mauve chrysanthemums, greenery and holly gave color to the K. of P. Hall recently when the Centennial Chapter No. 87, Order of the Eastern Star, held its annual bazaar. Also adding to the scene were the dainty Christmas centrepieces that decorated individual tables.

Mrs. J. Fletcher, worthy grand matron of British Columbia, opened the event. Proceeds of approximately $570 were realized.

Guests were greeted by worthy matron Mrs. P. Fediw and general convener was Miss Joan Stancombe.

Presiding at the head table were worthy matrons of other chapters in the area. They were Mrs. L. Chaney, Mrs. M. Davies, Mrs. M. Hindle, Mrs. D. McLaughlin and Mrs. C. DeYaeger. Similarly honored were grand officer, Mrs. J. Lunson, and past matron, Mrs. J. Kettles.

TEA CONVENER

Mrs. L. Marshall was in charge of tea arrangements. Assisting her were Mrs. M. Whiteside, Mrs. D. Guy, Mrs. M. Buxton, Mrs. V. Werthner, Mrs. R. Owens, Mrs. D. Lewis, Mrs. A. McLeod, Mrs. R. Gibson, Mrs. M. Brown and Mrs. I. Williamson.

Stall conveners were: Home baking, Mrs. D. Perrins, Mrs. E. Stancombe and Mrs. M. Menkes; sewing, Mrs. D. Leason, Mrs. M. Husband and Mrs. M. Emery; $1 and under, Mrs. M. Hamilton, Mrs. E. Keown and Mrs. M. Lee; candy, Mrs. M. Price, Mrs. M. Bridgeman and Mrs. J. Kettles; white elephants, Mrs. M. Ellis and Mrs. E. Robertson; penny raffle, Mrs. E. Pickering, Mrs. M. Coombs and Mrs. A. Poole; cards, Mrs. W. Wicks.

Bingo games were arranged by P. Fediw, W. Pace and W. Wicks. In charge of contests were Mrs. J. Irwin, Mrs. E. Buckingham, Mrs. M. Perkin and Mrs. A. Kerridge. Treasurers were Mrs. H. Douglas, Mrs. J. Graham and Mrs. C. Butler.

BIRKS
recommends HAGERTY Silver Care

THE BEE HIVE
British Woollens
619 FORT ST. 383-9821
Great Gift Ideas
★ Munrospun Skirt and Sweater Sets
★ Tie and Sock Sets
★ Ceramic Jewellery
★ Irish Handwoven Tweed Skirt Lengths
★ Handwoven Ties—Stoles—Dresses—Skirts
★ Tea Cosies
★ Knitting Bags
If in doubt . . . why not a Gift Certificate for that favourite knitter.
Victoria's Knitting Centre Since 1906

Montague BRIDGMAN LTD.
China · Crystal · Gifts
811 Government St. Phone EV3-0821

WHY GROW OLD?

By JOSEPHINE LOWMAN

Figure Own Daily Calorie Intake to Hold Your Weight

Q. Some months ago you told us how to figure out a person's normal calorie intake. Could you please do me, and probably a lot of other readers a favor, and print that information again?

Lowman

A. I think you are referring to how many calories you require to maintain your ideal weight. Simply multiply your weight by 15. For instance if you weigh 130 pounds you body will require 1950 calories a day. That many are needed just to maintain that weight. If you want to lose weight, you will have to cut the calorie intake. If you cut from 1950 to 1200, you will lose between one-and-a-half and two pounds a week.

Q. I am not overweight; five feet, four inches and weigh 120 pounds. My problem is a large abdomen. Will daily exercising help even if my calorie intake is very high? I take a lot of high calorie liquids.

A. If you were overweight, you would have to count calories too. The only way to slim the abdomen since you are not overweight is by doing special exercises regularly. You can do this. You did not say why you drink a lot of high calorie liquids. If you continue doing so, I would think your weight would increase. If any of my readers would like to have my tested exercises for the abdomen send a stamped, self-addressed envelope with your request for them. Address to Josephine Lowman in care of this newspaper.

Q. My measurements are: Bust 36, waist 25 and hips 40 inches. Is there any way I can lose three inches from my hips by Christmas? I can diet and lose weight, but my hips remain the same.

A. You should have started a little earlier. If you diet and lose weight, you surely will lose some from your hips since you will lose all over. However, special hip slimming exercises will speed the loss in that measurement and redistribute your weight more attractively. You can make a little improvement between now and Christmas.

Q. I am 16 years old and have auburn hair and brown eyes. My skin is very fair, with a few freckles on my nose. I am planning for my first formal. I am going to make it myself. What colors do you think I should consider? I am five feet tall and weigh 103 pounds.

A. Green is one of your most flattering colors, not a dead green but an "alive" green. Blues, whites and creams are also good.

Restores a Younger Smoother Look To Weather Beaten Skin

Ever changing fall weather and overheated rooms are merciless on a woman's youthfulness. It is the villain that causes the loss of soft, smooth complexion years too soon. But now science outwits this enemy of fresh, young looks. 2nd Debut with CEF 600 and CEF 1200 in double strength are purely scientific products. Nothing else can actually put water back into the skin. A more youthful look returns to stay — as long as 2nd Debut is used regularly. Special introductory offer to my readers only! You will be mailed postpaid the $1.25 demonstration size of the regular $3.75 value 2nd Debut with CEF 600 if you sent only $1.00 to me. Lita Hamilton, Beauty Staff Writer, Dept. V-13, 943 Queen Street East, Toronto 8, Ontario.
Lita Hamilton.

SHOPPING GUIDE

Holiday Meal-Toppers Save Time and Work

By Penny Saver

By now, every woman is probably caught up in a whirl of shopping, packaging, hiding gifts from eager "peepers" and baking holiday cakes, cookies and goodies by the tableful. In short, she is probably so tired by the time the dinner hour rolls around that she really hasn't the energy to think of something special to serve her hungry family. Above all, she has been working with baking goods for so long that she more than likely couldn't stand the thought of baking something else for dessert.

I found a wonderful boon for this woman. It's a simple way to make pies. Not only can she meet the demands of her hungry family at dinner time, but this is the perfect thing for all those special pies and tarts she's planning for the festive season. This item is a package of ready-made pie dough. There's no mixing, nothing to add—all you have to do is roll it out.

shells. Price is 27 cents. This pastry is bound to save you hours

The one-pound package of fresh pie pastry makes three pie of work, especially now when those hours are so precious.

A treat that everyone in your household will really go for is a delicious banana cream pie. Sound like a lot of work? Not with the frozen pies that sell in this store for 49 cents. Other cream delights are chocolate and coconut pies. Store these in your freezer, and defrost as you need them. Take them out of the freezer just as you start dinner, and they'll be ready to serve by the time you've finished.

That old-time favorite, ice cream, comes dressed in holiday flavors. Three pints of rich, creamy ice cream are full of holiday fruit to tease the palate. Price is 75 cents.

For colorful and tasty desserts, another flavor is in squares of three different colors. This "checkerboard" meal—topper is in shades of red, green and peppermint—the perfect seasonal dessert. This flavor sells by the three-pint box for 79 cents.

Your family will love these desserts. Give Penny a call at 382-3131 if you want to know where she shopped.

CONFIDENTIALLY YOURS
Barbara Brent

MONTREAL, December 8th — All in favour of simplifying Christmas shopping, say 'Yes!'. I can't hear you, but I suspect the 'Yesses' win! That's why I'm happy to tell you about easy-to-buy and wonderful-to-receive **Scotiabank Savings Certificates** from THE BANK OF NOVA SCOTIA. A ten dollar certificate costs just $7.50 and grows to full value in six years, giving four dollars for every three invested! What's more, **Scotiabank Savings Certificates** are cashable any time. They're available in denominations of $10, $25, $100 . . . or, if you want to be BIG about it! — as much as $50,000 — at your favourite Scotia-branch. Ask for them in the elegant gold-coloured Christmas gift boxes!

DID YOU KNOW that sillabub is a mouth-watering Elizabethan confection that you can enjoy in London, England? Or that, in the Tyrol, festive occasions are celebrated by a dance called the Schuhplattler? BOAC Travel Agents can tell you where to find sillabub and where to see the schuhplattler. That's because they're perhaps the most widely travelled people you'll ever meet. They can tell you about fascinating local customs, reserve hotels within your budget—take care of all the 'extras' that will make your trip a success—and at no extra cost! To plan your next trip well, plan to see your BOAC Travel Agent first!

ONCE AGAIN we're all in the midst of the exciting Yule-Tide season. Gifts to buy — cards to write — menus to plan . . . all the necessary but really pleasant chores that help make a happy Christmas for our families and friends. And once again I would like to express my personal season's greetings to you, my readers, and to thank you for the many letters I receive during the year about the products and services I recommend in this column. I shall look forward with great anticipation to being with you in the coming months. *MERRY CHRISTMAS* and a *HAPPY NEW YEAR TO YOU ALL!*

IMPORTED
DANISH MODERN
TEAK FURNITURE
Famous for QUALITY and DESIGN

NEST of 3 TABLES
$45
Give Furniture this Christmas
See our fine selection of stainless steel.
c. e. sorvin ltd.
"Your Scandinavian Furniture Centre"
2500 Douglas St. (Corner of Bay St.) 386-2612
Free customer parking at rear.
Open all week now until Christmas
Open Friday till 9 p.m.

True value
Corby's
ROYAL RESERVE
Rye Whisky
This advertisement is not published or displayed by the Liquor Control Board or by the Government of British Columbia.

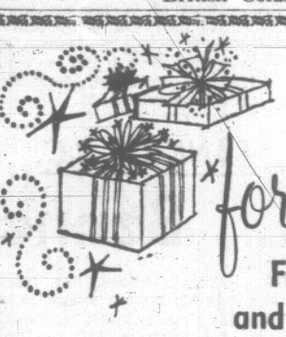

for Her
Femininity . . . and Lingerie . . . and Lace
The most delicate of feminine fabrics, lace is one of the great achievements of the craftsmen of the textile industry.

Harvey Woods
Lingerie
Featuring . . .
"LEADING LADY"
Nightgown. Lace lavished shift, versatile ties create Empire waistline, luxurious in Deep Sable and Ecru Lace $13.00
Also — elegant Peignoir Set. Graceful glowing double sheer trimmed with hand cut London lace. Deep Sable and Ecru Lace $45.00
Slips, from ..... $5.00 to $20.00
Nighties in waltz and full length, from $7.00 to $15.00
Baby Dolls, Lady Dolls and Bikini Dolls, Panties in Brief and Flare Legs, also Petti Pants.
Catherine Wilson's
CORSET SHOP LTD.
Between Broad and Government
644 FORT STREET 383-3333

YOU SAVE MORE!
AT
FAIRWAY SUPERMART
PRICES EFFECTIVE
Fri., Dec. 9, Sat., Dec. 10
We Reserve the Right to Limit Quantities
ALL POPULAR BRANDS
Cigarettes 200s, Per Carton $3.29
Frying Chicken Tray Pack Frozen ..... lb. 39¢
FRESH
Pork Picnics Whole. Gov't Insp., lb. ... 39¢
MAPLE LEAF
Cheese Slices 16-oz. pkg. ..... 59¢
KRISPEE
Potato Chips Reg. 59c. 9-oz. pkg. ..... 39¢
GOLD SEAL
Pink Salmon 7¼-oz. .... 3 for $1.00
MAXWELL HOUSE
Instant Coffee Large 10-oz. jar $1.29
ALPHA
Evaporated Milk Tall .. 6 for 89¢
JAY ANN 1st QUALITY
NYLONS 4 pr. $1
DELSEY
Bathroom Tissue 2-ply 8 rolls 89¢
SCOTT—CUT RITE
Wax Paper 100 feet .... 2 rolls 49¢
SWANSON'S
TV Dinners Turkey, Beef, Chicken. Each .... 57¢
Lettuce California ..... 2 heads 25¢
GOLDEN RIPE
Bananas ..... 4 lbs. 49¢
FAIRWAY SUPERMART
272 GORGE ROAD W. — AT TILLICUM
Open Weekdays, 9 a.m. to 9 p.m.
Sundays, 10 a.m. to 8 p.m.

Members of Victoria Post Number 3, Native Daughters of British Columbia, entertained at a dinner in the Dominion Hotel, Thursday evening, to mark the official visit of grand secretary Mrs. J. Fouracre, at left, and grand factor Miss Jean Lorimer. Both officers are members of Victoria Post No. 3.

B.C. Native Daughters Mark Official Visit

Donations of gaily wrapped gifts to be presented to the Canadian Mental Health Association were collected at the meeting of Victoria Post No. 3, Native Daughters of British Columbia, Thursday evening in The Inn. It was also voted to send a donation to the Christmas Tuberculosis Seals Committee.

Chief factor Miss Marjorie Gilles presided at the meeting and introduced grand factor Miss Jean Lorimer and grand secretary Mrs. J. Fouracre who were making their official visit, and presented them with gifts. They had been entertained at dinner in the Dominion Hotel prior to the meeting.

Plans were discussed for a luncheon to be held in February at The Inn.

A social hour followed the meeting. Gifts were exchanged, and in charge of the tea was Mrs. J. Rawlinson, assisted by Mrs. E. Corbett, Mrs. R. Creech and Mrs. B. Brown.

Heirloom Jewelry Chosen As the Bride's Talisman

An opal and rhinestone pendant and matching earrings was the only jewelry worn by Harriet Isabella Owens when she became the bride of Willard Rudolph Honeycutt, Usk, Wash. The heirloom jewelry accented her exquisite petal pink gown of satin. The floor-length gown was highlighted by a bodice of lace and sequins. A rosette headpiece in the same delicate pink shade held her shoulder-length veil. She carried a cascade bouquet of pink roses and white carnations.

Rev. A. Calder officiated at the ceremony uniting the daughter of Mrs. Isabella Owens, Alexander, Man., and the late Harry R. Owens, and the son of Mr. and Mrs. Otis Honeycutt of Harrison, Arkansas.

Oak Bay United Church was decorated with arrangements of white chrysanthemums for the ceremony. Organist W. R. Kroeger played "Praise My Soul the King of Heaven," and accompanied soloist Alan Husband who sang "O Promise Me" while the couple signed the register. Const. Robert E. Owens gave his sister in marriage.

Miss Margaret Milligan, Yosemite, Calif., was maid of honor. She chose a floor-length gown of pale blue taffeta. A matching bow held her shoulder-length veil and she carried a cascade bouquet of pink carnations.

Little Lynda Owens, flower girl for her aunt, was dressed similarly to the maid of honor. She carried a colonial bouquet of pink roses and white carnations.

Keith Honeycutt was best man for his brother.

A vase of pink rosebuds topped the three-tier wedding cake at the reception following in the Transit Road home of Mrs. B. Sharpe. The cake was flanked with pink tulle and pink candles in silver candelabra. Arthur E. Hensley proposed the toast to the bride's happiness.

For travelling on honeymoon to Washington, the new Mrs. Honeycutt chose a double-knit suit in pumpkin and silver grey tones, complemeneted by brown accessories and a corsage of yellow garnet roses. The couple will make their home in Usk, Wash.

Women

Women's Editor — Pat Dufour

Of Personal Interest

TO THE MAINLAND

His Honor the Lieutenant-Governor will cross to Vancouver, Saturday, where he will be attending a luncheon in the social suite of the University of British Columbia Faculty Club. Following the luncheon, His Honor will act as chairman of the Rhodes Scholarship Selection Committee.

Mark Anniversary

Gifts of silver were presented to Mr. and Mrs. Gerald Charles Eveleigh, Saturday evening, when they, their daughter Diane and Miss Mary Storey held a party to mark the couple's 25th wedding anniversary. Focal point of the refreshment table was a large anniversary cake, decorated with yellow rose buds. There were 14 guests attending.

Taxi Service

A "London cab" and driver transported guests from the parking area to the Towner Park Road home of Brig. and Mrs. F. M. Cabeldu when their son, Mr. John Cabeldu and Mr. Clive Piercy entertained at a cocktail party Saturday evening. The unique invitations sent to the 200 guests attending were printed with a cartoon map route to the party. During the evening, guests enjoyed a smorgasbord dinner and dancing.

Fete Miss Wilcox

White carnations en corsage were presented to bride-elect Miss Gwen Wilcox when she was entertained at a shower by Mrs. Tom Smith in her Pandora Avenue home. The honor guest's mother, Mrs. D. Reid, received pink carnations. A decorated box contained the gifts presented by Mrs. D. Minks, Mrs. W. Cane, Mrs. M. Fairbairn, Mrs. D. McLean, Mrs. I. Armstrong, the Misses Gail Wilcox, the bride's twin sister and Cheryl and Christine Duyvejonck.

Attend Wedding

Guests travelling to Victoria to attend the recent wedding of Miss Harriet Owens and Mr. Willard Honeycutt included Mr. and Mrs. K. Honeycutt and sons, all of Mossy Bank, Wash.; Mrs. A. Leitch, Brandon, Man.; Mrs. I. Owens, Alexander, Man.; Const. and Mrs. R. E. Owens, Lynda and Gary, and Mr. and Mrs. B. Jordan of Richmond; Mrs. J. Tivy and Debbie of Vancouver, and Miss Margaret Milligan, California.

Returns Home

Miss Susan Humphries left Victoria by plane Thursday morning for her home in Calgary. A fourth-year residence student of the University of Victoria, Miss Humphries will spend Christmas with her parents, Mr. and Mrs. G. Humphries, in the prairie city. She will return to Victoria early in January.

Welcome From Santa

"Santa Claus" will be on hand to greet the members of Royal Colwood Golf and Country Club and their friends when they attend the club's annual Paddy Lanigan eggnog party Saturday evening in the clubhouse. Cocktails will be served from 7:30 to 8:30 p.m. and dancing to Irving Lozier's Orchestra will follow.

OPENED BY RECTOR

Church Bazaar at Ganges

Archdeacon R. B. Horsefield, rector of St. George's Anglican Church, Ganges, officially opened the Christmas bazaar of the Saltspring Island Anglican Women's Auxiliary recently held in St. George's parish hall.

The sum of $325 was realized at the affair. President and general convener Mrs. G. Laundry welcomed the guests.

Guests' tables were bright with colorful arrangements of cedar boughs and cones and Christmas baubles. Mrs. J. L. Horrocks was in charge of the tea, assisted by Mrs. Stuart Bannister and Mrs. Walter Norton. Mrs. William Palmer, Mrs. H. T. Minchin, Mrs. H. Ashby and Mrs. J. Barker were in charge of the serviteurs.

Managing the various stalls were: Christmas gifts, Mrs. G. H. Holmes, Mrs. W. H. Saunders, Mrs. R. T. Cook and Mrs. A. D. Perry; Christmas tree, Mrs. E. N. Harbin and Mrs. Anne Montgomery; needlework, Mrs. A. W. Barber and Mrs. V. L. Jackson; home baking, Mrs. Edward Parsons and Mrs. S. A. Thompson; delicatessen, Mrs. E. H. Gear and members of the evening WA; plants and holly, Mrs. Jesse Byron and Mrs. T. E. Harcus; garden produce, Mrs. Gordon Ruckle and Miss Gwen Ruckle.

Handling tea tickets were Mrs. Harold Price and Mrs. W. Y. Stewart.

Willows School Fair

Approximately $1,200 was realized, recently, when Willows School Parent-Teacher Association held a fall carnival in the school. Opening the successful event was Mrs. T. N. Curteis, and general convener was Mrs. R. A. Phillips.

In charge of the various stalls that were featured were: Christmas gifts, Mrs. M. W. Davidson; home baking, Mrs. W. J. Williams; sewing and jewelry, Mrs. J. M. Jamieson; toys, Mrs. W. F. McWilliams; books and records, Mrs. R. A. Fatt; groceries, Mrs. P. Boland; candy, Mrs. T. E. Mitton; plants, Mrs. F. Biscoe; and white elephant, Mrs. F. Belcher.

A major attraction for many guests were the games of skill, operated by R. A. Phillips. Mrs. L. Carlow and Mrs. J. Kirkham managed a cakewalk, and Mrs. S. Forbes supervised the fishpond.

In charge of the baby-sitting service was Mrs. E. Manson, and Miss Gail Brittain supervised the checkroom. Handling the game tickets were Mrs. D. A. Smith and Mrs. J. Flatman. Door prizes were managed by Mrs. B. Salmon, Mrs. E. Williams, Mrs. M. Sommers, Mrs. H. E. Alder, Mrs. M. L. Fallis, and Mrs. D. Harvey-Smith.

SCHOOL PINS and RINGS
University of Victoria
SENIOR HIGH SCHOOLS
• VICTORIA HIGH
• OAK BAY HIGH
• ESQUIMALT HIGH
• MOUNT VIEW HIGH
• MOUNT DOUGLAS HIGH
• CLAREMONT HIGH
JUNIOR HIGH SCHOOLS
• S. J. WILLIS
• CENTRAL
• LANSDOWNE
• OAK BAY
Just Arrived
NEW CREST
OAK BAY SR. SECONDARY
ROSE'S LTD
1317 Douglas Jewelers

URGENTLY REQUIRED
Furniture - Antiques
Appliances
Salvation Army
Rehabilitation Centre
You Call 386-3285—We Call

ROSE'S JEWELERS
Always First with the Newest
Present Hi-Style Fashions

Model No. TR122100 ..... $100.00
created by
COLUMBIA
Diamond Rings
OPEN TONIGHT
BUDGET TERMS
ROSE'S LTD
1317 DOUGLAS ST. JEWELERS

NOW! SILVERPLATE THAT HAS THE LOOK AND FEEL OF STERLING

1847
1847 ROGERS BROS.
SILVERPLATE
A design of luxurious weight generally found only in sterling flatware . . . beautifully crafted in gleaming silverplate. ORLEANS presents a new concept in beauty.
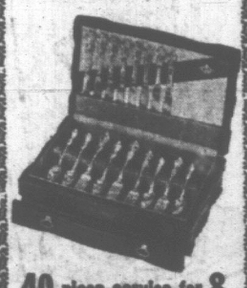
40 piece service for 8
Specially Priced ... $79.95
(Including Chest)
Also in Reflection, Leilani, Flair and Garland Patterns
All 1847 Rogers Patterns Are Available In Heavy Gold Plate.
OPEN TONIGHT
• EASY TERMS
ROSE'S LTD
1317 Douglas JEWELERS

SHOP-EASY
FOR EVERYDAY LOW FOOD PRICES
Check - Compare
Cut from Government Inspected
TOP QUALITY BABY BEEF
Steaks 79c — Sirloin, Round, Club or Rib, LB.
Roast 79c — Rump, 1st and 2nd Cut, LB.
Pot Roast 59c — Boneless, Plate and Point, LB.
BLADE Chuck Steak 49c — Shop-Easy Trimmed, LB.
CROSS RIB Roast 69c — Shop-Easy Trimmed, LB.
Side Bacon 75c — In the Piece, End Cuts, LB.
Satisfaction Guaranteed or Money Refunded
TV Dinners 59c — Swanson's Beef, Chicken, Turkey, 11-oz.
TOMATO Juice 3 for 95c — Clark's 48-oz Tins
MAXWELL HOUSE Coffee 75c — All-Purpose Grind, 1-LB. PKG.
Margarine 4 for 89c — Tulip, 1-LB. PKG.
Dog Food 12 for $1.00 — Tops, 14-oz. Tins
Tissue 4 for 89c — Kleenex Facial Flat Fold, 360's, Asst. Colors
TULIP LUNCHEON Meat 39c — 12-oz. Tin
BICK'S POLSKI Dills 49c — 32-oz. Jar
Fresh for Flavor
LOCAL GEM Potatoes — 20 lb. bag 79c — Economy
FRESH CRISP Celery 10c — Imported, green, LB.
SUNKIST Lemons 6 for 29c — Size 165s
SHOP-EASY Carries A Complete Selection of Your Christmas Baking and Party Needs
Prices in Effect Through Saturday December 10
SHOP-EASY
Westfair Affiliate
We Reserve the Right to Limit Quantities.

Weather or not, wear boots from Munday's

For fashion, for comfort, boots are the greatest! Suedes, soft calf, natural hide, or in combinations with zipper, ghillie ties, buckles or harness ornaments. Trim, slim, lined in soft orlon wool, with rubber sole.
14.95 to 21.95
Munday's
Open Friday night until nine
1203 Douglas Street — 383-2211

TABLE CHEST ... FILLED with ... 40 PIECES
BEAUTIFUL 'EARLY CANADIAN' STYLING
FAMOUS AND TRADITIONAL WM. ROGERS SILVERPLATE

Terrific Buy!
SAVE $34.55 OVER OPEN STOCK
All for only ... $49.95
• ADD TO YOUR DINING PLEASURE WITH THIS GLEAMING SILVERPLATE
• ADD TO THE CHARM OF YOUR HOME WITH THIS LOVELY TABLE
FOUR COFFEE SPOONS Gift boxed SPECIAL ... $1.67
ROSE'S LTD
JEWELERS
Canada's Best Silverplate Value
1317 DOUGLAS STREET

PROCEEDS OF $425

Colorful Decorations Add Zest to Bazaar

Scarlet-berried holly, wine-red hydrangeas and a fir tree added color and warmth to the parish hall of St. David's Church-by-the-Sea, Saturday, for the church's annual bazaar which netted proceeds in excess of $425.

Guests were welcomed by Rev. H. Gordon Walker and Mr. Walker. After being introduced by Women's Guild president Mrs. K. M. Lewis, Mrs. Leslie Wallwork officiated at the opening.

Mrs. J. M. B. Nicoll was in charge of afternoon tea arrangements, being assisted by Mrs. T. Anderson, Mrs. W. T. Kebie, Mrs. P. C. Seddicum, Miss Kathleen Cullum, Mrs. W. Inkman and Mrs. J. Kidson. Tea tickets were sold by Mrs. P. W. Williams.

The Woman's Auxiliary had a candy stall which was convened by Mrs. Fred Tanner while Mrs. Alex Grieves sold Christmas cards, which she had made herself, proceeds being earmarked for the Girl Guide company she heads. Mrs. E. Mackinrot was in charge of a contest.

Stall conveners were: Home cooking, Mrs. H. Walker, Mrs. H. Dawson and Mrs. J. Day; stall of needlework, gifts and novelties, Mrs. A. L. Hays, Mrs. E. Keddie, Miss Nancy Lee and Mrs. Neville Life; Lucky Dip and children's novelties, Mrs. John McAlpine and Miss Pamela Glover; superfluities and books, Mrs. F. Mutrie, Mrs. W. Ronald, Mrs. C. M. Fevang and Mrs. R. O. Udall.

THE BETTER HALF By Bob Barnes

"I think it's too late for a plumber—you'd better call the Coast Guard!"

CLUB CALENDAR

Birthday banquet, Colfax Rebekah Lodge No. 1, Tuesday, 6 p.m., IOOF Hall, 1323 Douglas St. Meeting to follow at 7:30.

Luncheon meeting, Women's Auxiliary to the Victoria Diabetic Association, Wednesday at 12:30 p.m., Princess Mary Restaurant.

ISSUE WARNING

TORONTO (CP) — Four medical specialists warned Wednesday there is no guarantee that women will not suffer side effects in taking birth-control pills or estrogen hormones.

Dr. Samuel Norris, one of a panel of four doctors speaking to the Mount Sinai Hospital women's auxiliary, said that taking any drug is a calculated risk.

Dr. A. J. L. Solway, a heart specialist, admitted he prescribed estrogen but "only when requested by a patient." He threw doubt on a popular belief that estrogen could produce youthfulness in women.

Dr. Alfred Margulies, a psychiatrist, said he was concerned about the possibility that women may start to use the estrogen hormones as a crutch in a relentless and useless pursuit of eternal youth.

Such attitudes could bring many women to the psychiatrist's door, he said.

JOHN McMASTER
Sale of
Men's Sport Jackets
Largest Selection in Victoria
1013 Fort St. 384-4713

GIVE BOOKS OF FAMOUS PLAYERS THEATRE TICKETS FOR CHRISTMAS
FREE BONUS TICKET IN EVERY BOOK!
Obtainable from ROYAL and CAPITOL Theatres

For Educated Tastes...
O.F.C.
CANADIAN WHISKY
DISTILLED, MATURED AND BOTTLED IN CANADA BY CANADIAN SCHENLEY DISTILLERIES LTD., VALLEYFIELD, CANADA
This advertisement is not published or displayed by the Liquor Control Board or by the Government of British Columbia.

it's from BIRKS for Christmas

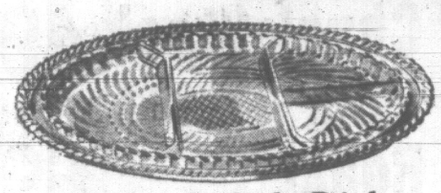

Birks Relish Dish
Festive background of gleaming silverplate for your colorful and appetizing hors d'oeuvres. Round platter can be used separately for countless serving purposes. 12-inch diameter.
$11.50
Available in both Melon and Gadroon border.

Cocktail Shakers
Plain or hammered finish.
$16.50

Cocktail Set
In imported hand-blown glass. 48-oz. jug, stirrer and six glasses. In Smoke or Amber colors.
$12.95 Complete

NEW! —Something Different! —Something Good!
The SALTON Electric
BUN WARMER
Keeps rolls and pastries tantalizingly fresh, hot and tasty. Choice of gay "snap-back" covers.
$14.95 Each
Limited Supply Only

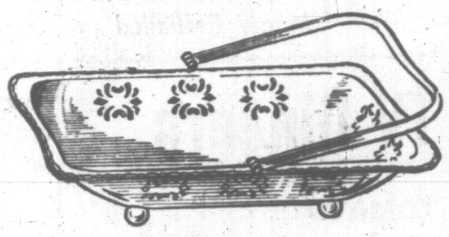

English Made
Cake Basket
An inexpensive gift for pleasurable entertaining.
$7.50

Very Popular
Birks Silver-Plated
Comport
A Most Acceptable Gift!
$5.00

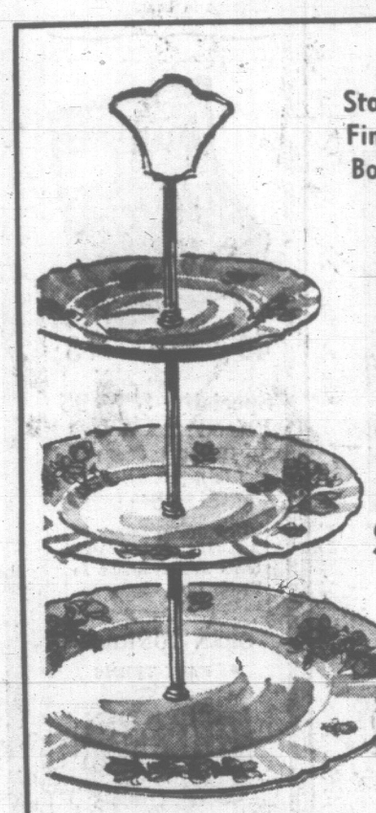

Crown Staffordshire Fine English Bone China
3-Tier Server
A Versatile Colorful Christmas Gift!
Can be used as a single, or double tier.
$7.95

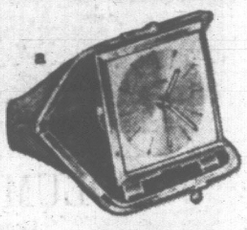

Travel Clocks
- Genuine leather cases.
- All-lever alarm and luminous dial.

A. Purse Style $17.50
B. Jet Age Thin Model $11.95

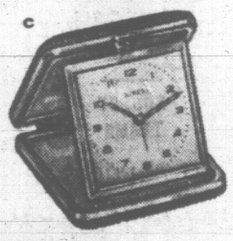

Continental—Crystal Clear
Brandy Snifters
In Sets of Six
5-oz. size..... $3.95
3-oz. size..... $2.95
A good looking and inexpensive gift.

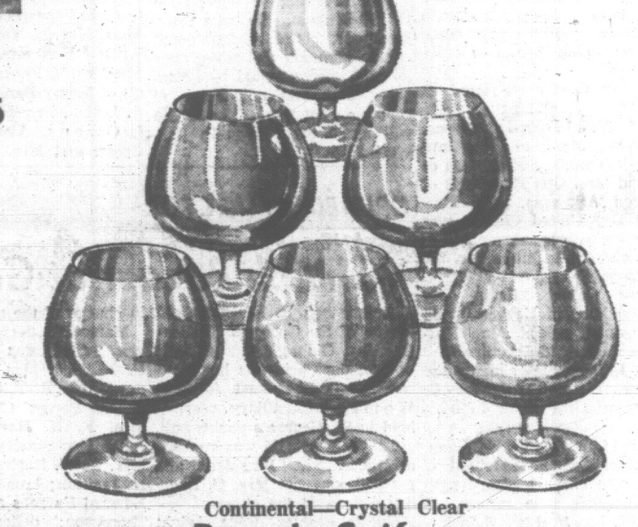

Chromatic Automatic
2-Color BALL PEN
TWIST CAP RIGHT TWIST CAP LEFT
WRITES BLUE WRITES RED

A revolutionary new break-through in writing pleasure. A slim style automatic, two-color pen that just takes a twist of the wrist to change from red to blue. Easy to operate and refill. In chrome or gold color.....
$1.95
Red or blue refills.....49c

$5.95

"After 5" Evening Bags
We have a large new selection of evening bags . . . in a wide range of prices. Illustrated matte black satin with golden clasps. Many styles are available in navy or brown.

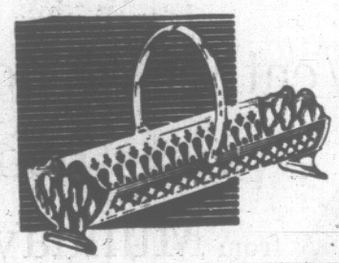

From England
Silver-Plated
Biscuit Holders
$6.50

Mayonnaise Bowl
English silver-plated with blue glass liner and ladle.
$6.50

Open 'Til 9:30 Tonight
Open Till 9:30 Monday, Dec. 12, to Friday, Dec. 16th, Inclusive

The Aladdin Night Table Lamp
Pick me up—
my light is bright.
Put me down—
again it's night.
A unique suggestion as a "stocking stuffer" for both the young and not-so-young.
Complete with standard batteries.
Each..... $1.95

BIRKS
706-708 YATES STREET 382-4241
CIVIC PARKING TICKETS VALIDATED

DEAR ABBY . . .

Some Things Just Can't Wait

By ABIGAIL VAN BUREN

DEAR ABBY: My boy friend and I are both seniors at the University of Colorado. We were planning to get married right after graduation in June, but we eloped in October. When we went home for a weekend we told our parents.

They said we should keep it a secret, announce our engagement at Christmas, and have a big church wedding like we planned in June.

Well, I think I'm pregnant, so I doubt if we can wait that long. I hate to disappoint our folks, but what can I do? Mother so wanted me to have a June wedding. How can I tell her?

SECRET BRIDE.

DEAR SECRET: Tell her that a June wedding is for the birds because you have a date with a stork around that time. She'll understand.

DEAR ABBY: Is it ever advisable or forgivable to tell your sister that her husband is cheating on her?

She loves him dearly, and they have a lovely home, a beautiful family and status in the community. He was a woman-chaser before their marriage, and apparently he hasn't completely settled down yet. If my sister knew how her husband was chasing around she would leave him and break up her home, causing much heartbreak for herself, her husband and the children.

And yet, knowing what I do, it is so hard for me to remain silent. The kind of women he runs with could cause untold misery at home. (Disease, I mean). I haven't discussed this with my husband, or anyone — except you. What would you do in my place?

PERPLEXED.

DEAR PERPLEXED: I would confide what I believe to be true to my husband, and let him speak to my sister's husband. Under no circumstances would I tell my sister.

DEAR ABBY: My fiance and I broke up a month ago, and he told me to keep the engagement ring.

I received a letter from his mother asking me to please send the ring to her.

If he didn't want the ring back enough to come and get it, do you think I should give it to his mother?

CURIOUS.

DEAR CURIOUS: It all depends on where the ring came from. If he bought it with his own money and told you to keep it, keep it. If the ring belongs to his mother, or if she gave her son the money with which to buy it, I would send it to her.

DEAR ABBY: I am surprised that I have not been accused of shop-lifting. More than once I have had the money in one hand and the item I wanted to buy in the other, and I spent anywhere from 10 to 15 minutes trying to find a salesperson who would take my money. So help me, it would sometimes be a lot easier to just walk out without paying. I'll bet a lot of people do that when they had every intention of paying.

NO FOOLING.

Clubwomen's News

Plan Tea — Plans for a valentine tea for the blind, to be held in February, were discussed at the recent meeting of the Auxiliary to the Canadian National Institute for the Blind, held in the centre, Blanshard Street. Reports from the visiting committees were also given.

Guest Speaker — "New Developments in Linguistics" was the topic of Dr. Jean-Paul Vinay recently when he spoke to the dinner meeting of the Oak Bay Business and Professional Women's Club in the Oak Bay Beach Hotel. The associate professor of linguistics at the University of Victoria stressed the use of computerized techniques and speech machines, and their potential. The speaker was introduced by Mrs. R. H. Hackney and thanked by Mrs. M. Seelinger. It was announced that the next meeting would be an informal Christmas party.

AUSTIN "1100"
SALE ENDS SAT., DEC. 10TH
SAVE $$$
Reg. $2040. SALE $1895
$18.95 Down and $18.95 Week
PLIMLEY
1010 YATES

Smile every time you serve
EMU
MEDIUM SHERRY
So right for every occasion
Proudly IMPORTED from Australia

This advertisement is not published or displayed by the Liquor Control Board or by the Government of British Columbia.

Everyone loves Gifts of LEATHER

Luggage Pieces are Handsome Gifts for Every Age!

Choose from McMartin's vast array of the finest luggage designed for every purpose, from an elaborate matched set to handy shopping bag!

Famous Names in Luggage

Ladies' 26" Pullman Case $39.95
Packette Case $22.50
Weekend Case $29.95
(as illustrated)

Men's Flyte Pak $29.50

fanfare by McBRINE

GIFTS FOR HER

Leather Handbags $12.95
- French Purses $4.95
- Wallets $3.95
- Folding Umbrellas $10.95
- Eyeglass Cases $3.95
- Costume Jewellery $1.00
- Key Cases $2.50
- Tote Bags $8.95

GIFTS FOR HIM
- Leather Billfolds $5.00
- Key Cases $2.50
- Jewel Boxes $6.95
- Shaving Kits $7.00
- Belts $5.95
- Shoe Shine Kits $3.95
- Travel Slippers and Case $9.95
- Travel Crib Board $5.50
- Military Brushes $4.95
- Travel Bar Cases $19.95

Shop at the Store Where PERSONAL SERVICE COUNTS!

FREE Gold initials on any purchase of $5.00 or over (shape permitting).

McMARTIN'S
1605 DOUGLAS 384-6613

mail orders promptly filled

GIVE A GIFT OF GLAMOR

. . . we shopped the slipper market all over America to bring you the most glamorous gift slippers ever . . . frankly flattering and bewitching, our little "stay-at-homes" are fashioned for modern living . . . this year we feature an opulent collection of golds, silvers, sparkling gems, imported brocades and, of course, fake leopard . . . it is the largest and most fabulous collection of gift slippers we have ever shown. Our women's slipper prices commence at 4.95

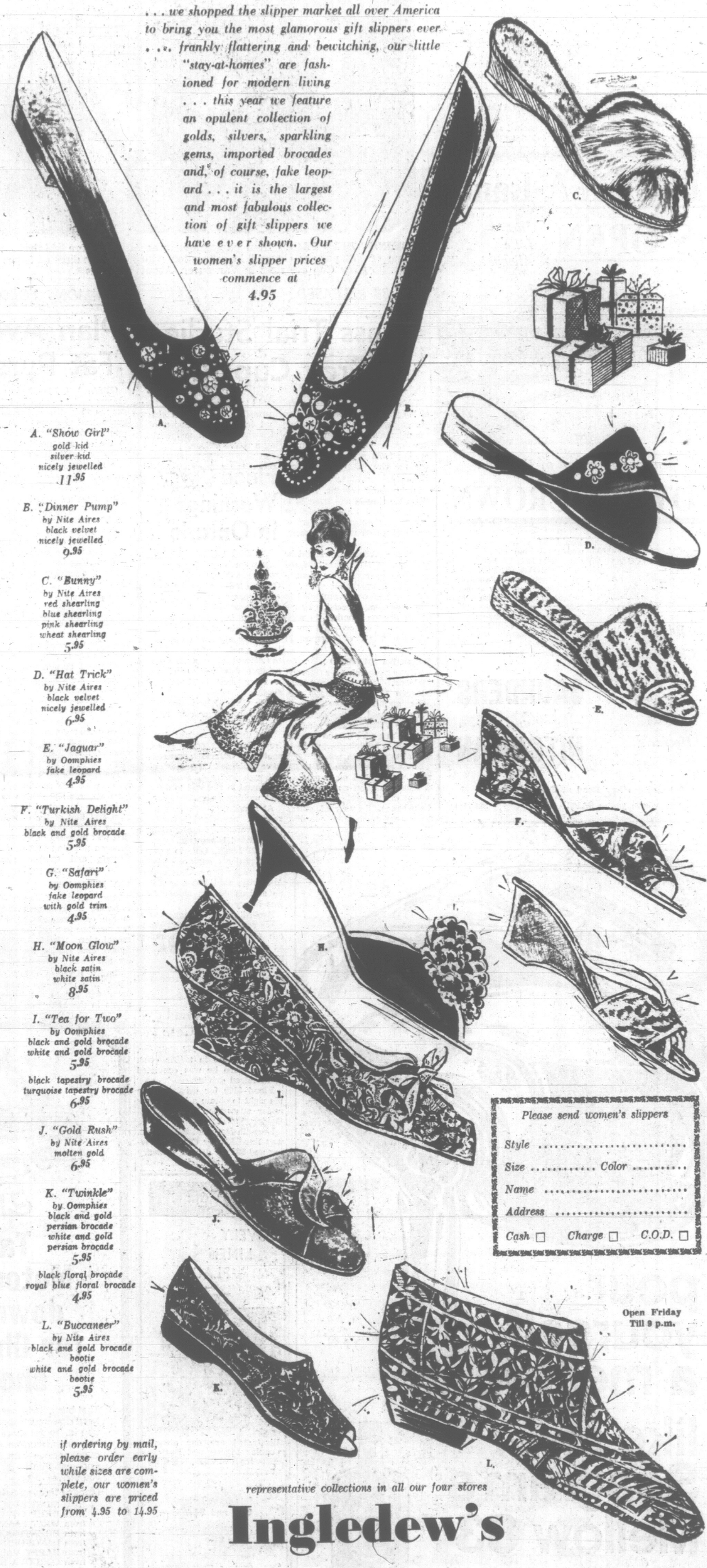

A. "Show Girl"
gold kid
silver kid
nicely jewelled
11.95

B. "Dinner Pump"
by Nite Aires
black velvet
nicely jewelled
9.95

C. "Bunny"
by Nite Aires
red shearling
blue shearling
pink shearling
wheat shearling
5.95

D. "Hat Trick"
by Nite Aires
black velvet
nicely jewelled
6.95

E. "Jaguar"
by Oomphies
fake leopard
4.95

F. "Turkish Delight"
by Nite Aires
black and gold brocade
5.95

G. "Safari"
by Oomphies
fake leopard
with gold trim
4.95

H. "Moon Glow"
by Nite Aires
black satin
white satin
8.95

I. "Tea for Two"
by Oomphies
black and gold brocade
white and gold brocade
5.95

black tapestry brocade
turquoise tapestry brocade
6.95

J. "Gold Rush"
by Nite Aires
molten gold
6.95

K. "Twinkle"
by Oomphies
black and gold
persian brocade
white and gold
persian brocade
5.95

black floral brocade
royal blue floral brocade
4.95

L. "Buccaneer"
by Nite Aires
black and gold brocade
bootie
white and gold brocade
bootie
5.95

Please send women's slippers
Style .....
Size ..... Color .....
Name .....
Address .....
Cash ☐ Charge ☐ C.O.D. ☐

Open Friday Till 9 p.m.

if ordering by mail, please order early while sizes are complete, our women's slippers are priced from 4.95 to 14.95

representative collections in all our four stores

Ingledew's

Men's and Women's Shoes

ALSO VANCOUVER

749 Yates St.

Lady Luck Aids Berlin Escape

BERLIN (Reuters)—An East German family of five stumbled across to West Berlin today, eluding guard dogs, searchlights and a hail of fire from Communist border guards.

Casually planned and inexpertly carried out, the escape was rated by West Berlin police as one of the luckiest they had seen.

The family — a 37 - year - old butcher and his wife and 18-year-old son and two young daughters—set off from the Potsdam district in the small hours without any plan of where they should cross.

They didn't even have any detailed knowledge of the border zone.

Before long they blundered into trip wires that set off alarms and brought searchlight beams stabbing after them.

But the light didn't fall on the escapers and the guards had to blaze away vaguely in the direction where they supposed their quarry to be.

Then the family had to cross a 400-yard plowed field with no cover at all.

Somehow, they managed to evade watch dogs chained to long wires that permitted them to run up and down for about 100 yards.

After climbing through a deep ditch, the refugees had to cross three barbed wire fences. They hurled the younger children across first and then scaled the wire.

They reached safety with only slight injuries

HIDING THEIR FACES from photographers are some of 173 persons charged in connection with Nov. 25 Grey Cup eve riots in Vancouver. About half were told they would not be tried but remainder will be directed to plead to charges. (CP Wirephoto)

TOYOTA-Land IS OPEN *Just Like Always!*

Open to Your Kind of Deals on

TOYOTA CROWN

Test Drive a Toyota Crown Before Christmas At Your Toyota *Dealer's*

You'll be surprised at the wonderful kind of deal you can make RIGHT NOW on a 1967 TOYOTA CROWN . . . the outstanding Japanese-built cars. And they're built to last longer . . . with a big X-frame, and a one-piece body! Roomy enough for 6 in comfort . . . with 30-miles-per-gallon economy. Come to Toyota-Land . . . and be ready for a thrill!

SAUNDERS and HITCHMAN

2040 Cadboro Bay Road at Foul Bay Road

In Oak Bay where you're SAFE 383-7111

BUT 88 RELEASED

Mass Trial Studied In Grey Cup Riots

VANCOUVER (CP) — A total of 170 youths and men and three young women jammed into magistrate's court here Thursday on a variety of charges arising from a near-riot following the Grey Cup parade here Nov. 25.

Eighty-eight persons, most of them ranging in age from 18 to 25, were told immediately the crown was entering a stay of proceedings on unlawful assembly charges.

But the prosecutor warned he might at a later date proceed with the charges after identification is completed.

Another 42 were remanded to Jan. 5 pending a decision by the prosecutor on whether to seek one mass trial or eight or 10 separate trials of persons in groups.

WINDOWS SMASHED

City prosecutor Stewart McMorran told the court that between 11,000 and 13,000 persons and 200 police officers were involved in the outbreak, during which hotel windows were smashed and youths engaged in bottle-throwing duels and struggles with police.

Fines ranging from $10 to $50 each were levied on a number of others in court on charges of being drunk and creating a disturbance. Several others were remanded after pleading guilty, and others were ramanded for trial on charges that included possession of an offensive weapon and obstructing a police officer.

Flood Warnings In Ontario

TORONTO (CP)—Flood warnings were issued for every major watershed in southwestern Ontario today after the weather office forecast more rain for the already-soaked land.

Homes at Paisley, Wingham and Gorrie were evacuated Thursday night when the Maitland and Teeswater Rivers overflowed after a five - inch rainfall this week and warm weather melted 14 inches of snow.

The Nith River flooded at New Hamburg and 12 families were evacuated.

The threat of serious damage from floods in some areas of southern Ontario appeared to have subsided Thursday night although levels of some rivers continued to rise due to the rain and melting snow.

At London, the Thames River reached near-flood levels and then dropped, leaving only a few flooded basements.

C. R. Leuty, Ontario government projects engineer for the Upper Thames Conservation Authority, said there would be no serious danger unless there was heavy rain.

Record high temperatures were reported in several southern Ontario centres Thursday, as snow disappeared across the province.

Toronto's high temperature of 63 broke the previous record of 55 on Dec. 8, 1861.

$350 Fine Levied In Impaired Case

Frank Butcher, 272 Pallisier, was fined $350 in traffic court Friday when he was convicted of impaired driving.

Fined $100 for driving while his right to obtain a licence was under suspension was Michael Gelling, 1747 Bay.

Kenneth Barnard, 509 Selkirk, was fined $35 for careless driving and $25 for driving contrary to his licence restriction.

COMMONS TOLD

Plan Avoids Lining 'Fat Purses' of Aged

OTTAWA (CP)— Needy pensioners will get an extra $60 a year under the government's guaranteed income than they would under a flat $25 increase in the old age pension, Health Minister MacEachen said Thursday night.

He said an estimated 500,000 old-age pensioners will get the full $30 tacked onto the regular $75 pension. Another 400,000 would receive varying amounts according to their income.

He began debate on second reading of the government's bill guaranteeing incomes of $105 to persons receiving the old-age pension.

FAT PURSES

By restricting the supplementary pension to the needy, the government was making $60,000,000 more available to those in need rather than lining already-fat purses, he said.

Under the Conservative and New Democratic Party proposal for an across-the-board increase of $25 some 50 senators and about 12 members of the Commons would get increased pensions, he said. They wouldn't be eligible under the government plan.

The government's scheme also saved $100,000,000 a year for taxpayers since this was the difference in cost between its plan and that of the opposition.

The government plan was one that was intended to fill the gap between now and 1976 when the Canada and Quebec pension plans would begin paying off.

TAX INCREASES

This was much better than imposing a permanent tax increase on Canadians. And the tax increase to meet the government plan would be much lighter than raising the pension for all.

Stanley Knowles (NDP—Winnipeg North Centre) said his party will try to get improvements in the bill, "but there is no doubt as to how we will vote on it." It would be "irresponsible on our part" to vote against the measure, even if it was incomplete.

He said the pension should be tied to the wage index as is the Canada Pension Plan. This would guarantee retired persons an income that would rise with the economy. Otherwise, if the old-age pension base stayed at $75, the total pension package would fall behind.

MEETINGS CALENDAR

Victoria Gyro Club, noon Monday in the Empress Hotel.

Ladies' Auxiliary to Britannia Branch No. 7, Royal Canadian Legion, Tuesday at 7:45 p.m., auditorium, 1616 Blanshard St

Ladies' Auxiliary to St. Joseph's Hospital, Tuesday at 2 p.m., in the hospital.

Sales and Marketing Executives, 6:15 p.m. Monday in the Oak Bay Beach Hotel.

Administrative Management Society, 5:30 p.m. Tuesday in the Century Inn. G. W. Day to speak on "Proposed Changes in the Bank Act."

Canadian Pacific Pensioners, 6 p.m. Tuesday in the Empress Hotel. Christmas dinner.

RUB AWAY THROBBING ARTHRITIC AND RHEUMATIC PAIN

Massage BUCKLEY'S WHITE RUB into the aching areas. Feel the comforting warmth as it goes to work on the tiny blood vessels beneath the skin, stimulating circulation and helping to ease arthritic and rheumatic aches and pains. You move more easily by day and rest better at night. Sold everywhere, 75¢ Prove it yourself.

A NEW FASHION IN MODERN RETAILING

WOOLCO

COAST TO COAST

Miss Polaroid will demonstrate Polaroid Pack Cameras in the Woolco Camera Department on Friday night and Saturday.

Polaroid 104 Camera will continue to sell at Woolco at the low price of

SALE 57.84

Personal Shopping Only, Please! Shop Early While Quantities Last! STORE HOURS: Monday to Friday, 10 a.m. to 10 p.m. Saturday, 9 a.m. to 10 p.m.

JUST SAY Charge It — TOWN & COUNTRY SHOPPING PLAZA DOUGLAS ST. & SAANICH — WOOLCO

Wise Businessmen Know That GOOD ADVERTISING ATTRACTS CUSTOMERS!

SHOP AT OAKCREST

FOODS - 3475 QUADRA

FRI. 'til 9 - SAT. 'til 7

No. 1 Netted Gem POTATOES 10 Lbs. 39c

Canada Choice ROUND STEAK RIB OR CLUB, LB. . . . 79c

CHEESE RITZ CRACKERS 2 Boxes 49c

HEINZ TOMATO KETCHUP 2 11-oz. Bottles . . . 45c

FRESH LOCAL FOWL Gr. A Lb. 27c

Allen's DRINKS 3 48-oz. TINS 89c Orange, Grape, Apple, etc.

COTTAGE ROLLS Extra Lean, Cryovac Halves, Lb. 69c

HUNT'S FANCY FRUIT COCKTAIL 2 15-oz. Tins 39c

MAPLE LEAF CHEESE SPREAD 1-lb. Jar 59c

McColl's MINCEMEAT Jumbo 44-Oz. Jar . . . 89c

Canada Choice Lean CROSS RIB ROASTS OF BEEF Lb. 67c

MAKE SURE YOU READ

Our Miscellaneous Classified Ad EVERY DAY for More Oakcrest Specials

WE RESERVE THE RIGHT TO LIMIT QUANTITIES

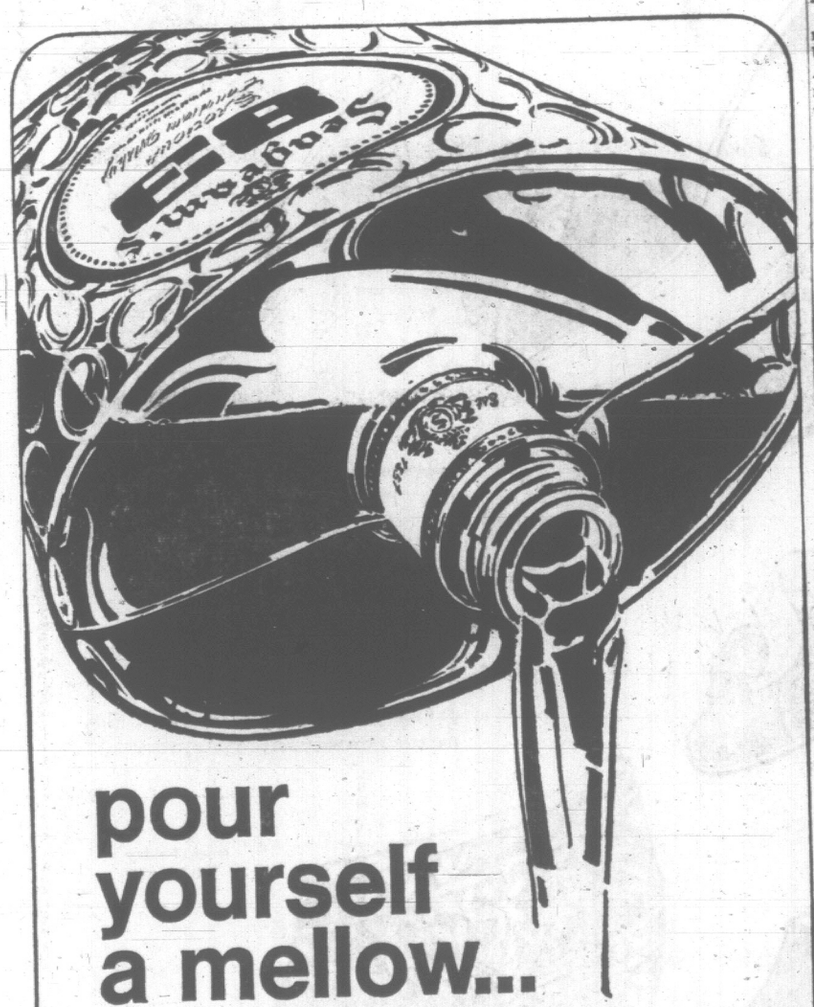

pour yourself a mellow... like in Seagram's Mellow 83

Seagram's Mellow 83

Building the fame of Canadian whisky since 1883

This advertisement is not published or displayed by the Liquor Control Board or by the Government of British Columbia.

at Bridgman's . .

LOVELY LINEN PLACE MATS!

Illustrated are our always popular Pigeon and Rooster Mats from Sweden, at $1.50

Mats from Ireland, 95¢ and $1.25

Mix or match Napkins, 95¢

Our own direct imports, carefully selected for taste, quality and value—perfect for gifts, for you!

MONTAGUE BRIDGMAN LTD.

811 Government St. 383-0821

Take a Motor Coach downtown* for Christmas shopping

That busy, joyful season is here again – time to head downtown where the big shopping selection is. To get there quickly and comfortably, hop an interurban motor coach. There's frequent service from your suburb to city centre. And just think – no parking problems when you arrive.

Monday through Saturday:

from SIDNEY—11 coaches
from DEEP COVE—3 coaches
from WEST SAANICH—5 coaches
from BRENTWOOD—5 coaches
from LANGFORD—7 coaches
from HAPPY VALLEY—5 coaches
from CORDOVA BAY—5 coaches

For schedules and fares, contact VANCOUVER ISLAND COACH LINES 710 Douglas St., Victoria Phone 385-4411

*Greater Victoria's Interurban Service

NEW GROUP CHARTERED TO SAVE RED ENSIGN

A second organization has been formed to restore the Red Ensign and the Union Jack to Canadian flagpoles.

It is called the Our Flags of the Century Association, and its aim is to restore the Red Ensign and preserve the Union Jack by means of a national plebiscite.

"We have received our provincial charter," said founder George Burnham, 2943 Bridge Street.

Mr. Burnham was also a founder of the Red Ensign Club. He said he broke away because of the club's apathy.

Youth Groups May Co-Operate In Building New Headquarters

Plans to expand the Boys' Club of Victoria may include a permanent headquarters for the Junior Achievement program now under way in this city.

Eric Mallett, B.C. Telephone Co. manager and chairman of the Junior Achievement board of directors, suggested combining the groups.

It would be to the advantage of both since they are each concerned with youth development, he said, although the two organizations are otherwise unconnected.

Directors of the boys' club will discuss the suggestion in connection with a building expansion campaign due to begin in the new year.

A permanent board of directors for Junior Achievement Inc., Victoria branch, consists of Mr. Mallett, vice-chairman William Henderson, of Standard Life Assurance; secretary-treasurer James Stephen; retired banker; school district superintendent Joseph Chell; Joseph Bourque, Bank of Montreal; Walter Laing, Bapco Paint; Roy Lund, B.C. Hydro; Gordon Murphy, B.C. Telephone; Cecil Prowse, Ocean Cement; Clare Copland, CFAX radio.

Meanwhile, 92 city students, mostly in Grades 11 and 12 and about half boys, half girls, have organized four companies under sponsorship of Victoria firms.

They will be selling products aimed at the Christmas trade through a door-to-door campaign and salesmen each will be properly identified.

In their second-floor warehouse premises donated by Bapco above its 700 block Yates store, the students are making corsages, King Alfred cakes, wall plaques, candles, bookends and rose trellises.

The phone company is sponsoring Telco; Eaton's is sponsor of Jateco; Hudson's Bay Co. sponsors Centennial, and Woodward's is sponsor of Rows and Rose. Company names were chosen by the students, who form their own boards of directors and administer their affairs as a corporation, with the help of advisors from the sponsors.

Their capital was raised by the sale of $1 shares to the public, who can expect up to 30 per cent dividend when the companies liquidate at the end of the school term.

Trains Boosted

TORONTO (CP) — Canadian National Railways' Super Continental hwill operate in bot directions between Montreal-Vancouver and Toronto-Vancouver as separate trains from Dec. 16 until an early date in January to handle what the railway says will be the heaviest passenger demand in peace-time history.

Halt 1-Man Blockades In Commons—Groos

OTTAWA (CP)—The surprise settlement Thursday of the West Coast ports tie-up also ended Gilles Gregoire's Commons pressure-play to force a government guarantee to keep the upper St. Lawrence open this winter.

The Quebec independent refused unanimous consent Wednesday for permission to hold an emergency debate to legislate an end to the coastal dispute.

Commons rules require a 48-hour interlude for such a move. The rule can be waived only with unanimous consent of the members.

Mr. Gregoire said his consent would only be forthcoming if the government agreed to have ice-breakers keep the river open from Montreal to the Atlantic.

BLACKMAIL

Terming it blackmail, George McIlraith, the government House leader, said he'd try again Thursday for unanimous consent. As it turned out, he didn't have to as stevedoring companies accepted a government proposal to settle. This ended the need for emergency debate.

But general Commons annoyance with the lone-wolf move by the Quebec separatist was reflected Thursday when David Groos (L—Victoria) proposed a rules change to prevent a recurrence of the blockade. He received general desk-thumping applause.

Mr. Groos asked the government to take responsibility for initiating a change so that a single member can never block the House again on a matter of national importance.

ASSIST SHIPS

Mr. Gregoire rose and asked Transport Minister Pickersgill whether government ice-breakers would help ships get through the St. Lawrence. A similar question was asked by Maurice Allard (Ind.—Sherbrooke).

Mr. Pickersgill said the same policy will be followed this winter as in past winters.

Replying to Michael Forrestall (PC—Halifax), Mr. Pickersgill also said he had told a Halifax audience earlier the government would take "no extraordinary steps to accelerate winter navigation" in the St. Lawrence. Nor did he intend to "take steps to impede it."

The question of St. Lawrence navigation is tied up with fears in the Atlantic ports that winter navigation in the St. Lawrence will hurt their business.

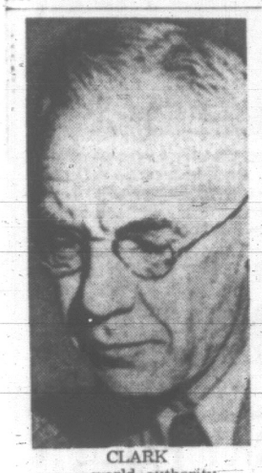

CLARK
. . . world authority

Oil Sands Developer Dies at 78

Funeral services will be held Saturday for a pioneering researcher widely acknowledge as the world's leading authority on Alberta's oil sands.

Dr. Karl A. Clark, late of 8489 Dencross Terrace, near Bazan Bay, died Thursday in Royal Jubilee Hospital. He was 78.

Dr. Clark developed the hot water process of extracting oil from the Athabasca oil sands, a process to be implemented in a $240,000,000 extraction plant to go into operation at Fort McMurray in northern Alberta early next year.

For his work done under the auspices of the Alberta Research Council Dr. Clark in 1955 was awarded the gold medal of the Professional Institute of the Public Services of Canada for outstanding achievement in applied science.

Born in Ontario in 1888, Dr. Clark received his master's degree from McMaster University, Hamilton, Ont., and his doctorate from the University of Illinois in 1915.

CONSULTANT

He joined the Alberta research council in 1920 and remained with the council until 1954, acting as a consultant until 1964.

In 1962 Great Canadian Oil Sands Co. adopted the results of his pioneering research in a pilot plant to be constructed in northern Alberta.

In 1964 Dr. Clark retired to Vancouver Island.

He is survived by the widow, Mrs. Dora Wolverton Clark; three daughters, Mrs. C. R. Ruttan of Hastings-on-Hudson, N.Y.; Mrs. Michael Sheppard of Sheffield, England, and Mrs. George Harsh of Bellevue, Wash.; and a son, Malcolm W. Clark of Edmonton.

Funeral services will be held at 3 p.m. Saturday from Sands Chapel of Roses, Sidney, with Rev. Harry Pike officiating.

Shoplifter Deported By Court

A 21-year-old girl who pleaded guilty last week to shop-lifting was ordered from the country by Magistrate Ostler Thursday.

Gail Haczela, a San Francisco resident who had been residing at 1410 Hillside, was told to be out of Canada today and not return for 18 months.

She had been in jail for the past week while a probation officer prepared a background report for the magistrate.

The girl was arrested after she was spotted putting goods from a Shop Easy store in her purse Nov. 25.

Police recovered five spools of thread, a tin of ginger, seven feet of elastic, four spoons, two knives, a pound of coffee and two tins of shrimp.

Shoplifter Remanded

Stephanie Lata, 1133 Caledonia, was remanded to Dec. 20 for sentence after she was convicted in central court Friday of theft under $50.

She was caught by a security officer at a downtown store Nov. 24 with several grocery items for which she had failed to pay.

JOHN McMASTER
MEN'S DOUBLEKNIT CARDIGANS from Dublin, Ireland $11.95
1013 Fort St. 384-4713

Give the Gift that "clicks" with EVERYONE!

Choose from these outstanding Specials . . . Gifts for the whole family!

COMPLETE MOVIE PACKAGE
Super 8-mm Camera, Super 8-mm Projector, 40"x40" Screen, Indoor Lights, plus film—
A BIG SAVING AT $199.95

PROJECTION SCREENS
40 x 40, beaded $14.95
40 x 40, lenticular $19.95
50 x 50, beaded $19.95
50 x 50, lenticular $24.95

Kalimar Instamatic Camera
With built-in light meter.
SAWYER PROJECTOR
With remote control
40 x 40 beaded screen
A BIG SAVING AT $88.88

Plus Many, Many More Outstanding Values and Gift Ideas at Both Stores!

Jus-Rite Photo
TOWN AND COUNTRY 383-4621
716 Yates Street 384-1852

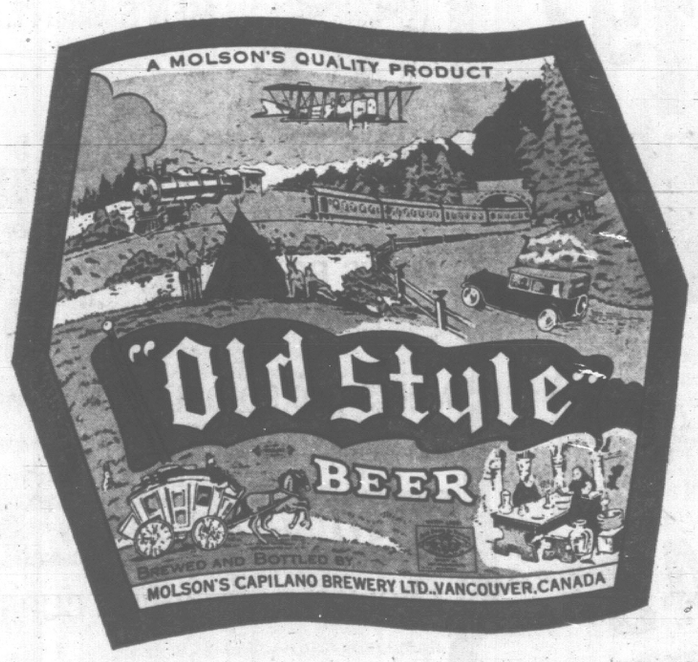

No partridge. No pear tree.

No room.
Not with 3 crows a rabbit
a dog two union labels
six Indians a biplane
a train
and twenty-nine trees!

No one has ever tried to "modernize" the Old Style label or the distinctive flavor of the beer inside.
Call it old fashioned if you like. Old Style is still made by men who take plenty of time to brew and age our beer in the traditional way.

MASTER BREWED BY MOLSON'S

This advertisement is not published or displayed by the Liquor Control Board or by the Government of British Columbia.

LAMB'S RUM
NAVY RUM · PALM BREEZE RUM
LAMB'S

This advertisement is not published or displayed by the Liquor Control Board or by the Government of British Columbia.

HERE ARE THE Christmas Gifts MEN Really WANT
from SPENCER'S MENS ANNEX

MEN'S 100% 'TERYLENE'
Polyester C.I.L. Fibre Reg. T.M.
NO-IRON DRESS SHIRTS
Made in Canada. Fused collar, convertible cuffs. Plain white or blue, assorted pinstripes, tan or blue. Assorted sleeve lengths. Sizes 14½ to 17 neck. Each shirt in smart window-type gift box. Each $4.95
2 for $9.00

MEN'S STRIPED TERRY CLOTH DRESSING GOWNS
Full length, wrap-around model, double cuffs, shawl collar, two roomy pockets, and with breast pockets. Sizes small, medium and large $6.95
See the big display of TARTANS, EIDERDOWNS, FLANNELS AND COTTONS
All economy priced from ..... $4.95 to $18.95

MEN'S FLEECE-LINED
CAPESKIN DRESS GLOVES
Slip-on model, outsewn seams. Colors black, brown or grey. Sizes 8 to 11. Pair $2.98
We have a complete stock of WOOL, VINYL, DEERSKIN and LEATHER dress gloves and mitts—ALL SELLING AT COMPETITIVE PRICES—
Pair ..... 89¢ to $5.95

FOR COLD WEATHER COMFORT
MEN'S SHEEPSKIN VESTS — Lined with thick sheep's wool. "CLIX" zipper. Two pockets. Extra length in back for kidney protection. Sizes small, medium, large and extra large. Each $11.95
100% DUPONT NYLON QUILTED VEST—Lined with "Celacloud," warmth without weight. Dries quickly, wind resistant. Zipper and two pockets. Sizes small, medium and large. Each $5.95
MEN'S QUILTED "ZERO-ZONE" TWO-PIECE INSULATED UNDERWEAR—Designed for Canadian weather. Windbreaker style jackets with knitted collar and cuffs. Trousers have dome-fastener fly front. Boxer waist and knitted anklets. Stop being cold—have warmth without weight with 100% Cell-U-Tate quilted lining. Sizes small, medium, large. Per suit $10.95

MEN'S 95% WOOL, 5% NYLON LONG-SLEEVE
SPORT SHIRTS
Distinctive shadow checks, assorted dark tones. Winter weight. Button-down collar, tuck-in shirt tail, fingertip length. Breast pocket. Non-irritating art silk neck and shoulder lining. Quality tailoring throughout. Sizes small, med., large and extra large. All one price, Each $7.95
Worth double the price!

MEN'S 11-OZ. ARMY TWILL
KHAKI PANTS
Canadian Made
- Finest wear-tested fabrics
- Sunfast, washfast colors
- Full proportioned cut
- Strongly reinforced heavy drill pockets
- Heavy duty zippers
- Sanforized.

Waist sizes 32 to 42. Pair $6.95

SPECIAL! 8-TRANSISTOR RADIO
Our best full size quality, featuring 3 gang tuning, all leather echo-free case. Earphone and batteries. Guaranteed. Regular $22.89 ..... $19.49

SPECIAL! AIR MATTRESS
A proven seller over the years. Features rubberized fabric for durable service, attached pillow. Large 31x76-inch size, assorted colors. Patch kit included. ONLY 5.99

SPECIAL! SEAMEN'S SPLICING KNIFE
Any boating typ will appreciate knife! Stainless steel with single blade, marlin spike and lanyard ring. Only $2.69

SPECIAL! GOLF BALL RETRIEVERS
Telescoping aluminum tube extends 9 feet for fishing bait out of water, grass or bushes. Rubber hand grip, coiled spring cup. 42 inches folded. Fits in golf bag. Regular $3.69. ..... $2.95

35-mm. SLIDE VIEWER
Drop slide into slot and press down. Lights automatically, showing slide in true color and detail. Moulded design for easy holding. Folding leg allows table use. Complete with batteries. Only $3.69

AUTO PLUG-IN SPOTLIGHT
Plugs into cigarette lighter, offering powerful illumination for repairs, reading street names, house numbers, etc. 15-foot cord allows freedom from car. Large lens with pistol grip and thumb switch. 12 volts $2.49

TACKLE BOXES
Good assortment, for tools or tackle, in plastic or metal. Well-known Canadian and U.S. brands. All reduced!

SMALL PARTS BOX
All-metal, rounded corners, chrome hasp and handle; no tray; 11 inches long. Reg. 1.95. SAVE NOW 1.59

TACKLE/TOOL BOX
All-metal, rounded corners, chrome hasp and handle, one tray, 13 inches long. Reg. 3.59. SAVE NOW 2.79

TACKLE BOX
Unbreakable plastic, three folding cork-lined trays, brass metalwork. 15 inches long. Reg. 11.69. SAVE NOW 8.89

TOOL BOX
All-metal, full piano hinge, lift-out tote tray, chromed hasp and heavy-duty handle. 20 ins. long. Reg. 6.95 ..... 5.95

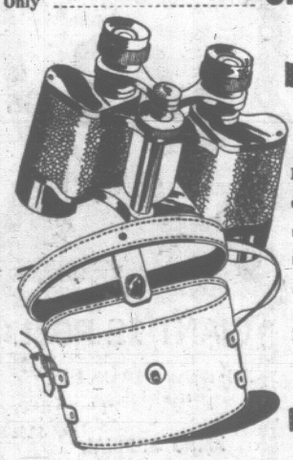

BINOCULARS
For 13 years Spencer's have been selling binoculars to satisfied customers. Each binocular size means a specific use and our people are trained to help you choose the correct model. All binoculars are guaranteed on a money-back basis.
Priced from ..... $18.95 to $54.95

Men's Shearling Slippers —Cosy, comfortable slippers of fine quality smooth leather molded to shape and finished with deep shearling collar and lining. Colors: tan or cherry, sizes 7 to 12. Pair $3.95

MEN'S SAFETY-TOE WORK BOOTS
Built with good quality retan leather uppers, thick wear-resistant duracork soles and heels, plain safety toe. Black, sizes 6 to 11. Pair $9.95

Men's Insulated Rubber Boots
LOWEST PRICE IN CITY
9-eyelet boots of quality olive green rubber with heavy duty barred soles, steel shank, thick insulation, reinforced toes. Sizes 6 to 12, pair $3.29

SPENCER'S
SERVING VICTORIA SINCE 1922
OPEN TONITE TILL 9:30
1420 Douglas 1110 Government
CIVIC PARKING TICKETS VALIDATED

CANADIAN OWNED

METROPOLITAN

CHRISTMAS SPECIALS

1222 Douglas Street, Victoria

REELY RIDE'EM TRACTOR

ANOTHER TOP ITEM FROM RELIABLE!

Brightly colored. Ruggedly built, Poly construction. Key and horn. Pedal driven. Just like the real thing! WOW! XMAS SPECIAL

8.87

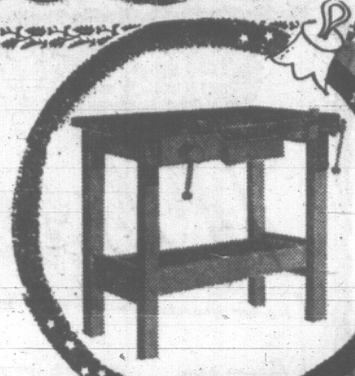

TOY WOODEN WORK BENCH

COMPLETE WITH TOOLS

Perfect gift for the young carpenter! Enameled top — Varnished legs — sliding legs — sliding drawer — Adjustable vice. A "MET" XMAS SPECIAL only

14.88

Electric chord organs. Play pop, classic and folk songs. ...ALL IN 60 SECONDS... WITHOUT LESSONS!! XMAS SPECIAL

PLAY IN 60 SECONDS

MAGNUS CHORD ORGANS

Models as low as $39.95

59.95

POOL TABLE

13" x 22" Felt like Top. Complete with 15 colored balls. Cueball, cue sticks, return tray and rack. "A Fun Filled Game"

XMAS SPECIAL

1.97

18½" POLY DUMP TRUCK

From Reliable. Bright assorted colors. 18½" long!! Dump lever and hinged tail gate.

A Great Xmas Gift for every Youngster.

99¢

36" Walking Doll BY "STAR"

Xmas delight for any little girl. 36" high, walks and closes eyes. Beautiful rooted hair and pretty dress. Give her a home this Xmas!

Xmas Special

8.88

JUNIOR ENGINEERING SETS

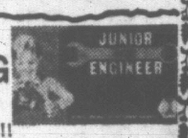

A Gift for the Young Builder!! Educational and fun. Contains complete material and instructions to build all kinds of fascinating projects. Beautifully Gift Boxed — 4 sets to choose from. Starting at

SPECIAL FOR XMAS GIVING

1.47 TO 6.47

ROAD RACE SETS

Lots of Fun and thrills of the Race Track. Fun for every member of the Family. Complete with cars, Controls and tracks. A Great Gift. Xmas Special

4.88 - 8.88

MELODY TRAIN

"The train with the tune". Colorful locomotive. 90 colored keys. 10 sections of track. All Aboard!! $5.99 value.

Xmas Special

4.99

6 FOOT SCOTCH XMAS CANADIAN PINE TREE

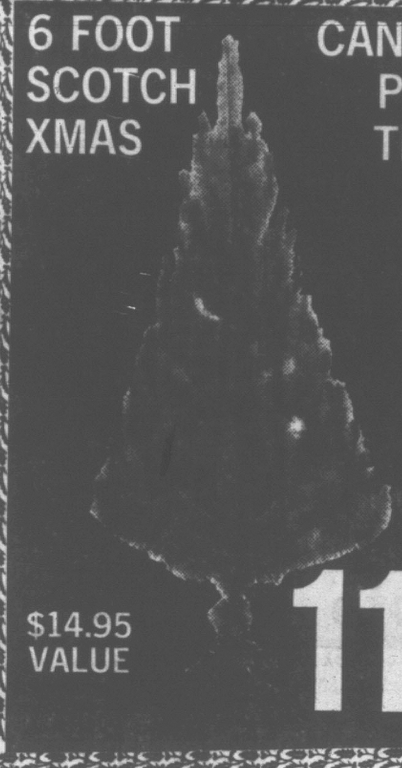

Life like!! Complete with deluxe stand. Good Xmas Saving at

$14.95 VALUE

11.88

STA-LOX BUILDING BRICKS

"Ideal gift for the young Engineer". 257 pieces of unbreakable Non-Toxic material.

XMAS SPECIAL

2.77

WACKY PULL TOYS

The real "Action" Pull Toy to find in his or her stocking Xmas Morning. Seven assorted styles. Gay bright colors. $3.00 value.

XMAS SPECIAL

2.97

POOL TABLES

Floor model with tubular adjustable folding legs with two tipped cues. Size 37x21x28½ high.

14.95

WALKIE TALKIE

4 Transistor Walkie Talkie. Silver Front and 10 section Antenna. "Fun for the Whole Family".

XMAS SPECIAL

17.77

3½' VINYL XMAS TREE

Complete with metal stand. Outstanding Value.

ONLY

88¢

XMAS TREE LIGHT SETS

Special Value. Indoor Xmas tree light set with 10 lights. Just in time for Xmas. Reg. $2.69.

XMAS SPECIAL NOW ONLY

1.97

GIFTS TO PLEASE HER

First Quality — Seamless Mesh "EXQUISITE"

NYLONS Guaranteed first quality. Seamless Mesh Nylons — 15 denier. Latest shades. Sizes: 8½ to 11. 39¢ Value. XMAS SPECIAL **23¢ PR**

"COVER GIRL" **NYLONS** Guaranteed first quality. 400 needles — Seamless mesh nylons. S-T-R-E-T-C-H-Y top to fit in comfort. FREE Xmas Wrapping for every 2 pairs purchased. Sizes: 9 to 11. Beige, Burnt Amber, Mink, Jamaica and Grey. XMAS SPECIAL **69¢ PR.**

LADIES' QUILTED DUSTERS — 3.99

Quilt and cosy dusters with lavish embroidery front panels — 1 pocket. Colors: Pink, Blue, Red, Aqua, Maize. Sizes: S-M-L. Reg. $5.99. Xmas Special

Misses Quilted Dusters—Same as above. Sizes: 8 to 12. Only $2.99—Reg. $3.99 value. ONLY

LADIES' QUILTED DUSTERS — 5.99

Peter Pan Collar — Embroidered appliques — Two front pockets. A Good choice of Kodel dusters in the group. Sizes: S-M-L. Colors: Pink, Blue, Maize. Values to $7.99. SPECIAL

LADIES' ACETATE WALTZ GOWNS — 2.99

Choose from a wide selection of enchanting Waltz gowns. Nylon embroidered yokes — nylon front overlays — and many more feminine styles. Pastel colors. Sizes: S-M-L. XMAS SPECIAL

LADIES' HALF SLIP AND PANTIE SET — 1.59

Shadow panel half slips with assorted lace and nylon embroidery hems — matching fancy briefs. Attractively boxed for Xmas. Sizes: S-M-L White plus many pastel colors. Reg. $1.99 value. XMAS SPECIAL

LADIES' ARNEL FULL AND HALF SLIPS — 2.99 / 1.99

Full slip has luxury pleating, delicate lace bodice, scalloped hem and full length shadow panel. Sizes: 32 to 42. Colors: Pink, Blue, Black, Red. XMAS SPECIAL

Matching Half slips. Sizes: S-M-L. Colors: Pink, Blue, Black, Red. XMAS SPECIAL

LADIES' SHAGGY MULE SLIPPERS — 99¢ PR.

Shaggy Acrylic "Mule" type bedroom Slippers. Assorted colors — Poly Bagged. Sizes: S-M-L. $1.49 value. SPECIAL

"CHERISE" HAIR SPRAY — 99¢

Top quality hair spray. Water free, dries crystal clear. Contains Protein and lanolin. Large 17 oz. Can. Firm control. Regular soft. $1.49 Value. SPECIAL

BLINKER PENDANT WATCHES — 9.95

Imported Swiss made pendant watches in beautiful styles. Blinker models with sparkling dials in gold colored metal cases. Beautifully gift boxed. XMAS SPECIAL

GIFTS TO PLEASE HIM

MEN'S WHITE DRESS SHIRTS — 2.49

High count broadcloth regular short point collar style. 2 way cuffs. Sizes: 14 to 17. White only. XMAS SPECIAL

MEN'S TIE AND SOCK SETS — 1.00 AND 1.99

Attractive matching tie and sock sets. Latest colors. Socks are stretchy nylon. An Ideal Gift! Also Tie and Tie Tack Sets. Choice of Tie & Tie Bar Sets. XMAS SPECIAL

MEN'S BOXED CUFFLINK SETS — 98¢ AND 1.98

Cufflink and tie clip or tie tack. Each set in fancy Gift Box. Assorted tailored stone set, Mother of Pearl and Alaska Black Diamond styles. XMAS SPECIAL

MEN'S BOXED ORLON AND WOOL SIZED HOSE — 99¢

Ankle socks with fancy side designs. Comes in a colored box with cello face. Sizes: 10 to 12. Colors: Brown, Black, Charcoal, Grey, Green and Navy. XMAS SPECIAL

LOVELY GIFTS FOR THE HOME

ENGLISH BONE CHINA CUPS AND SAUCERS — 99¢

Fine bone china — 24 Assorted decorations all with gold trim. SPECIAL FOR XMAS GIVING XMAS SPECIAL

WALNUT WOODGRAIN CANNISTER SET, BREAD BOX, WASTE CAN — 7.99

New Deluxe Walnut woodgrain matte finish "Kitchen Ware". All with chrome trim. The Ideal Christmas Gift for the Home. Step-on Waste Can. 4 Piece Cannister Set. Bread Box. Values to $11.99. XMAS SPECIAL Your choice EACH

BOXED PILLOW CASE OR TOWEL SETS — 1.99 EACH.

His or hers pillow cases. Scalloped edges or colored bordered floral wreath designs. Assorted pastel colors and white backgrounds.

Terry Towel Sets. 3 guest towels, 12" x 18". 2 floral prints and 1 plain. Assorted colors of Blue, Pink, Brown and Green. XMAS SPECIAL

GIANT 12 ROLL BOX OF GIFT WRAP — 1.99

1000" of paper — 26" wide. Bright assorted designs, XMAS SPECIAL $2.98 Value. NOW ONLY

WIZARD TAPE — 2/49

½" Wide — Clear plastic tape. Comes in 1000" rolls on dispenser. 78¢ Value. XMAS SPECIAL

NORTH-RITE "98" BALL POINT PENS — 77¢

Give it as a gift or keep it for yourself. Medium Point — Blue Ink. Assorted colors. Xmas Gift Boxed. Reg. 98¢ NOW ONLY

A FINE WATCH FOR HIM OR HER

TIMEX WATCHES — 7.77 AND UP.

Ideal gift for every member of the family. Each watch in elegant gift box. XMAS SPECIAL

METROPOLITAN STORES OF CANADA LIMITED

386-2121 CLASSIFIED WANT ADS 386-2121

BOX REPLIES

All replies to private box numbers available from 8:00 a.m. to 6:00 p.m. Monday to Friday inclusive.

OFFICE HOURS

Classified Counter, 8:00 a.m. to 6:00 p.m. Business Office, 9:00 a.m. to 5:30 p.m. Monday to Friday inclusive.

CLOSED SATURDAY

TELEPHONE HOURS

8:00 a.m. to 5:00 p.m. Monday to Saturday inclusive.

CLASSIFIED COPY DEADLINES

Regular classified advertisements may be placed at the counter, 8:00 a.m. to 6:00 p.m. on the day prior to publication Monday to Friday inclusive by telephone, 8:00 a.m. to 5:00 p.m. Monday to Saturday inclusive.

All classified semi-display copy must be in the possession of Victoria Press Ltd., 2631 Douglas Street, by 4:00 p.m. on the day prior to publication, with the exception that copy for Monday Times must be in by 4:00 p.m. Friday.

FULL COVERAGE CLASSIFIED RATES

30c per line per weekday; 35c per line for three consecutive days; $1.53 per line for six consecutive days. Minimum advertisement two lines only. $1.00 minimum charge on advertisements placed by telephone. Contract rates on application.

Birth Notices, $2.00 per insertion.

Marriages, Engagements, In Memoriam Notices, Cards of Thanks, Deaths and Funeral Notices, not exceeding 12 lines, $2.90 first insertion and $2.05 subsequent insertions. Each additional line 30c daily.

Births, Deaths, Marriages, Engagements, In Memoriam Notices, Cards of Thanks not accepted by telephone.

SUBSCRIPTION RATES

Wherever carrier service is maintained, $2.25 per month.

Single copy sales price: 10 cents daily; 15 cents Saturday.

By mail, Canada and British Commonwealth: one year, $21.00; six months, $11.00; three months, $6.00; single month, $2.25; U.S.A., Australia and Foreign, $3.25 per month. Weekend) Saturday only, Canada, $7.00 per year; U.S.A., Australia and Foreign countries, 20c per copy or $10.00 per year.

Authorized as second class mail Post Office Department, Ottawa. Members Audit Bureau of Circulation.

TERMS OF PUBLICATION

The Victoria Press Ltd. shall not be liable for non-insertion of any advertisement beyond the amount paid for such advertisement.

In the event of an error occurring, the liability of Victoria Press Ltd. shall not exceed the charge for the space actually occupied by the item in question.

All claims on error in publication shall be made within 12 hours thereafter and if not made shall not be considered. No claim will be allowed for more than one incorrect insertion nor for errors not affecting the value of the advertisement.

All estimate of cost are approximate. Advertisers will be charged with space actually used.

All advertising copy will be subject to approval of the Victoria Press Ltd., who reserve the right in its sole discretion to classify, reject or insert copy furnished.

While every endeavor will be made to forward replies to box numbers to the advertiser as soon as possible, we accept no liability in respect of loss or damage alleged to arise through either failure or delay in forwarding such replies however caused, whether by negligence or otherwise.

DUNCAN BUREAU

Duncan Chamber of Commerce Bldg., 375 Trans Canada Hwy. Office and telephone hours 1 p.m. to 5 p.m. Monday to Friday inclusive.
PHONE DUNCAN 746-6181

CIRCULATION REPRESENTATIVES

Duncan, Chemainus, P. J. Rogers 746-6181
Lake Cowichan, P. Edwards 749-6771
Nanaimo, R. Lacey SK 5-2766

United States Representatives
De CLERQUE SHANNON
New York, Chicago, Detroit, Cleveland, Atlanta, San Francisco, Los Angeles.

INDEX TO WANT AD HEADINGS

	Classification No.
Acreage for Sale and Wanted	156
Announcements	14
Antiques	85
Apartments to Rent, Furnished	128
Apartments to Rent, Unfurnished	129
Apartments for Sale	135
Apartments Wanted	130
Auto Body and Painting	109
Auto Repairs and Service	108
Auto Financing and Insurance	110
Bands, Musicians and Orchestras	33
Bicycles	66
Births	1
Boats and Marine	80
Building Supplies	61
Burial Parks	13
Business Opportunities	145
Business Opportunities Wanted	146
Business Personal	40
Business Services and Directory	36
Cards of Thanks	8
Cars for Sale	100
Cars and Trucks Wanted	112
Chicks, Poultry, Hatching Eggs, Supplies	91
Coming Events	15
Commercial Properties	157
Convalescent and Rest Homes	123
Cottages, Campsites, Summer Resorts	117
Country Homes and Properties	151
Duplexes to Rent	131
Dancing	43
Deaths, Funerals and Lodge Notices	5
Education	42
Engagements	2
Exchange Real Estate	147
Farms for Sale and Wanted	158
Farm Implements	71
Female Help Wanted	26
Florists	12
Foreign Import and Sports Cars	101
Fuel	60
Funeral Directors	10
Furniture	62
Garden Supplies	74
Gulf Islands Properties	159
Halls, Stores and Offices to Rent	137
Hotels	116
Housekeeping Rooms to Rent	125
Housekeeping Rooms Wanted	126
Houses to Rent, Furnished	132
Houses to Rent, Unfurnished	133
Houses Wanted to Rent	134
Houses for Sale	150
In Memoriam	9
Listings Cancelled	148
Listings Wanted	149
Livestock and Supplies	90
Lost and Found	20
Machinery	72
Male Help Wanted	21
Male or Femal Help Wanted	25
Marriages	3
Miscellaneous for Sale	82
Miscellaneous Wanted	83
Miscellaneous to Rent	86
Wanted to Rent, Miscellaneous	87
Monumental	11
Mortgage Loans and Insurance	141
Motorcycles	65
Moving and Hauling	115
Musical Instruments	63
Music Teachers	63A
Parts, Accessories	107
Personal Loans	140
Personals	39
Pets and Supplies	90
Places to Visit	16
Professional Services	37
Property for Sale	154
Property Wanted	155
Restaurants	18
Room and Board	120
Rooms to Rent	121
Rooms Wanted	122
Situations Wanted (Female)	30
Situations Wanted (Male)	29
Situations Wanted (Male or Female)	31
Sporting Goods	73
Stoves and Furnaces	67
Swaps	84
Teachers Wanted	27
Tires	105
Timber	81
Tourist Accommodation	119
Travel	39
Trade Schools	32
Trailers and Trailer Parks	113
Trucks	106
TV, Radio Sales and Service	64
Vacation Guide	118
Wanted to Borrow	142
Wanted to Buy, Houses	153
Waterfront Properties	152

PHONE DIRECT **386-2121** TO PLACE YOUR CLASSIFIED AD

1 BIRTHS

BOOTHMAN—Born to Mr. and Mrs. William J. Boothman (nee Van Adrichem), 12-1740 Newton Street, at St. Joseph's Hospital on Sunday, Nov. 27, 1966, a son, William Alfred, 8 lbs. 6 ozs., a dear brother for Sheryl. A sincere thank you to Dr. W. E. Newton and maternity staff.

HIGGINS—Born to Mr. and Mrs. R. L. Higgins, 3677 Hollywood Crescent, on December 8, at Jubilee Hospital, a son, weighing 7 lbs., 1 oz., a brother for David and Elizabeth. Special thanks to Dr. G. S. Wallace and maternity staff.

MAXWELL—Jack and Velma Maxwell are happy to announce the birth of a daughter, Victoria Susan, 9 lbs. 2 ozs., on Tuesday, Dec. 6, 1966, at the Royal Jubilee Hospital. (Insured.)

5 DEATHS AND FUNERALS

BARTLEITT—On December 7, 1966, at Victoria, B.C., Beatrice Mary; born at Denbigh, N. Wales. Besides her husband, Roger Gillespie, 825 Cook Street, she leaves three sisters in Canada and one brother in England; a sister-in-law in Victoria.
Funeral service, Saturday at 1:30 p.m., in HAYWARD'S FUNERAL CHAPEL, 734 Broughton Street, Major K. Hadow officiating. Cremation. Supervised parking adjoining the chapel.

CLARK — In Victoria, B.C., on December 8th, 1966, Dr. Karl Adolf Clark, aged 78 years. Born in Gorgetown, Ontario, and had been a resident of Saanichton for the past 2 years, residing at 8489 Dencross Terrace, formerly of Edmonton, Alberta. Survived by his wife, Dora, at home, daughters, Frances Rattan, New York, Mary Sheppard, Sheffield, England, Nancy Harsh, Bellevue, Washington; son, Malcolm, Edmonton, Alberta; 10 grandchildren. Services will be held in the Sands Funeral Chapel of Roses, Sidney, B.C., on Saturday, December 10th, 1966, at 3:00 p.m. Rev. Harry Pike officiating. Interment in Royal Oak Burial Park.

CRAIGIE — Suddenly in Victoria, B.C., on December 7, 1966, Mrs. Stella Mary Craigie, aged 54 years. Born in Prince Albert, Sask., and had been a resident of Victoria for the past four years, residing at 877 Old Esquimalt Road. Predeceased by her husband, Hugh, in 1961. Survived by her sons, Bruce, Cotwood, B.C., and Dennis, Aldergrove, B.C.; daughters, Mrs. L. (Lorna) Shaw, Mary, Kathaleen and Barbara, Victoria, B.C.; five grandchildren; brother, Mr. B. Field, Falls Church, Va.; sisters, Mrs. E. Yarrow, North Surrey, B.C.; Mrs. H. Dahlstedt, Owlseye Lake, Alta. Services will be held in the Sands Funeral Chapel of Heather, Colwood, B.C., on Saturday, December 10, 1966, at 3:00 p.m., Chaplain H. I. Hare officiating. Interment in Hatley Memorial Gardens.

COOK — On December 8, 1966, in Victoria, Mr. Harry A. Cook, aged 72 years of 1620 Hollywood Crescent, a resident here since 1962, formerly of Edmonton. Born in Lancashire, England. He leaves his wife Anna; one daughter, Mrs. C. J. (Carole) Phillips; one granddaughter Carla; one sister, Mrs. D. MacCallum of Edmonton.
PRIVATE funeral services will be held in McCall Bros. FAMILY CHAPEL, Main Office Bldg., on Monday, Dec. 12 at 1:15 p.m. Rev. M. Fowler officiating. Interment at Royal Oak Burial Park.

GRABER — In Victoria, B.C., on December 7th, 1966, Mr. Charles F. Graber, aged 90 years, born in Michigan, and a resident of Victoria for the past 18 years, late residence, 3890 Richmond Avenue. He leaves his sons, Stanley, in Saskatchewan, Karl, North Bay, Ontario, John, Calgary, Alberta, and William, Toronto, Ontario; his daughters, Mrs. Bert (Beryl) Collins, Victoria, B.C., and Mrs. H. L. (Darlene) Softley, Winnipeg, Manitoba; four grandchildren; his brother, Alfred S. Graber, Victoria, B.C.; and sisters, Mrs. Emma Quigley, Winnipeg, Manitoba, Mrs. Elizabeth Ault, Devil Lake, North Dakota, Mrs. Lillian Kennedy, and Mrs. Ida Shepherd, Buffalo, N.Y. Predeceased by his wife, Mrs. Elizabeth Graber, in October, 1960; and two brothers.
Services will be held in the Sands Mortuary Limited, "Memorial Chapel of Chimes", on Saturday, December 10, 1966, at 12:45 p.m. Rev. A. E. King officiating. Interment in the Royal Oak Burial Park. Flowers gratefully declined.

McLEISH — At the Royal Jubilee Hospital on Dec. 8, 1966, Jessie King, beloved wife of Herbert Blair McLeish, 2531 Sinclair Rd., Saanich, B.C. Survived by James H. B. McLeish, Winnipeg, Man., and Mrs. Doreen Mary Millar, Saskatoon, Saskatchewan, Mrs. McLeish served as a V.A.D. nurse at Edinburgh Castle during the Second World War.
Funeral service will be announced later by HAYWARD'S FUNERAL CHAPEL. By request, flowers in containers only, please.

NANSON—At Rest Haven Hospital, Sidney, B.C., on Dec. 8, 1966, Mrs. Kathleen Mary Nanson, aged 63 years, residing at 10193 West Saanich Road. Survived by her husband, Philip, at home; stepdaughters, Mrs. Guy (Kathleen) Parent, North Battleford, Saskatchewan, Mrs. R. W. (Amy) Matthews, Victoria, B.C., Mrs. A. (Vera) Ariano, Brandon, Manitoba; brother, Benjamin Readman, Sidney, B.C.; two sisters in England; several nieces and nephews.
Services will be held in the Holy Trinity Anglican Church, Patricia Bay, on Monday, Dec. 12, 1966, at 1:00 p.m., Rev. Canon F. C. Vaughan-Birch officiating. Interment in Holy Trinity Cemetery. Arrangements by the Sands Funeral Chapel of Roses, Sidney, B.C.

8 CARD OF THANKS

We wish to extend our grateful thanks and appreciation for the messages of sympathy and floral offerings received. And thanks also to McCall Bros., Padre Douglas Kendell, doctors, nursing staff of Surg. 2, Veterans' Hospital for the wonderful care attention given the late Mr. Samuel Grexton.—Ann, Vic and Diane Grexton.

I wish to extend my grateful thanks and appreciation for the many kindness, cards and letters of sympathy and flowers from neighbors and friends in the bereavement of my dear husband, Sydney Pearce. A special thanks to Rev. Murray Henderson, Dr. Heimlich and nurses and staff of 3rd Floor Central, Royal Jubilee Hospital.—Nellie Pearce.

9 IN MEMORIAM

BOLTON—In loving memory of my dear son, David Trevor Bolton, who passed away suddenly Dec. 8, 1961.
I think of his sayings
And treasure his smile,
I keep in my memory
My love of the past,
And always and always
Forever will last.
—Lest we forget, Mom.

10 FUNERAL DIRECTORS

McCALL BROS.
Funeral Chapels
1400 Vancouver Street
385-4405 — 385-4466 — 385-4467
It's wise to choose McCall's. So many people in every neighborhood recommend McCall's for dignified service, up-to-date facilities and long experience.

SATURDAY
De COSTA, Mrs. Rosalie B. 3:30 p.m.—FLORAL CHAPEL.

MONDAY
COOK, Mr. Harry A. Private service, 1:15 p.m.—FAMILY CHAPEL.
DUNDAS, Mr. Charles 3:15 p.m.—FAMILY CHAPEL.
TO BE ANNOUNCED
McINTOSH, Mr. Ebenezer
PORTER, Mr. Arthur Montague

YOUR COMMUNITY CHAPELS SENSIBLE PRICES
SANDS MORTUARY LTD.
Memorial Chapel of Chimes
Victoria, B.C. 383-7511

CHAPEL OF ROSES
Sidney, B.C. 656-2932

CHAPEL OF HEATHER
Colwood, B.C. 478-3821
Established 54 Years

HAYWARD'S CHAPEL
"A GOLDEN RULE SERVICE"
386-3505
736 Broughton St.
A. W. FRANCIS W. H. HAYWARD

THOMSON & IRVING
Funeral Chapel
Est. 1911 Formerly of Winnipeg
A Dignified and Understanding Service at Moderate Cost
PRE-NEED AT NEED SHIPMENTS
1625 Quadra St. Phone 384-2612

CHAPLIN'S FUNERAL CHAPEL
Kindness — Courtesy — Service
1155 Fort 384-5512

11 MONUMENTAL

MORTIMER'S
MONUMENTAL WORKS
ESTABLISHED 1877
"The Finest in Craftsmanship"
633 David Street 383-6421

STEWART MONUMENTAL WORKS LTD., Monuments since 1896
1408 May Street 384-3452

12 FLORISTS

In Victoria It's
BALLANTYNE'S
For Flowers
384-0555; Night, 478-2873
"Flowers By Wire"
900 Douglas St.
Opp. Strathcona Hotel

NORTH QUADRA FLORISTS
3995 Quadra — 479-4343 or 479-7146
With an experienced staff to suit your personal taste for any floral occasion — private consultation room.
F.T.D. — WIRE SERVICE

ROYAL OAK GARDENS
(opposite Royal Oak Cemetery)
4660 Pat Bay Highway
FLOWERS — WREATHS
Personally placed at Royal Oak Cemetery — Phone 658-5415

13 BURIAL PARKS

2 PLOTS, HATLEY MEMORIAL Gardens, $150. 382-1069.

14 ANNOUNCEMENTS

IS YOUR NAME IN TODAY'S CLASSIFIED SECTION?

FIND YOUR NAME IN THE CLASSIFIED SECTION AND

WIN TWO $2.50 RESERVED SEATS (tax extra) to your new ICE CAPADES

America's No. 1 Family Show
Opening December 14th
At Memorial Arena

If you find your name showing you as a lucky winner of Ice Capades tickets in the classified ad columns TODAY, come in person with proper identification, to the front counter of the VICTORIA PRESS LTD., Douglas at Hillside, and you will receive TWO TICKETS TO THE ICE CAPADES, starting December 14th performance only. Winners must pick up tickets within 48 hours of the time names appear in the paper.

CHECK THE CLASSIFIED ADS RIGHT NOW! YOU MAY BE A WINNER!

14 ANNOUNCEMENTS

HOW TO GET EXTRA CASH FOR CHRISTMAS

That's a problem for everyone at this time of the year. But a problem that is easily solved by selling those no longer needed items around the house with a fast acting, low cost classified ad.

Check the list below for the items that you can convert into ready cash for Christmas.

- Golf Clubs
- Guns
- Typewriters
- Television Sets
- Tools
- Tires
- Trailers
- Washing Machines
- Appliances
- Antiques
- Bicycles
- Desks
- Dining Sets
- Electric Motors
- Fishing Tackle
- Toys
- China
- Chairs
- Coffee Tables
- Musical Instruments
- Outboard Motors
- Pets
- Pianos
- Garden Tools
- Boats
- Cameras
- Refrigerators
- Books
- Rugs
- Stoves
- Clothing
- Radios
- Baby Furniture
- Bedroom Suites
- Lawn Mowers
- Luggage
- Furniture

It's easy to place your Ad.

JUST CALL 386-2121

and a friendly ad taker will help you write your ad for fast results.

LONDON BOXING CLUB TURKEY draw winners were: Mrs. D. Cox, ticket No. 2,894; consolation prizes, Mrs. F. Williams, ticket 2,376; Mrs. A. Laberge, ticket 2,840.

15 COMING EVENTS

50-FT. POOL, CURLING, SKATING, tennis, badminton, squash, club house facilities. The new home of the Racquet Club of Victoria started construction Nov. 2nd will include creche for infants, junior lounge. An all-round family club. For information and brochure call Mr. Bodien, 382-1923.

NEW YEAR'S EVE DANCE BY 30 and Up Club in Victoria Ballroom is one of the best in B.C.! Non-alcohol party, fun and frivolity, turkey supper. Reserve early, phone 382-5524 anytime or 479-1012 evenings. Dancing 9 to ? Members $3.50 each, non-members $4.50.

TRADITIONAL CHRISTMAS CELEBRATIONS AND DINNER
OLD ENGLAND INN
AS FEATURED on front page winter edition, Beautiful B.C. magazine. Boar's head ceremony and yule log. Reserve now. EV 2-8311.

FRIDAY, DEC. 9, TURKEY AND Ham Bingo, Prospect Lake Community Hall, Sparton Rd. $1 per person. 25c per extra card. 15 games in all.

30 AND UP SOCIAL CLUB, Regret dance cancelled December 10, owing to Civic Election using hall. Dance as usual December 17.

L.A. TO ROYAL CANADIAN Legion 172 Esquimalt Branch Christmas bazaar, Saturday, Dec. 10th, K. of P. Hall, 728 Cormorant St., 11:30-2 p.m. Turkey luncheon $1.00. Stalls with home baking, aprons, plants, fancy work, etc. Tombolas, raffles.

LATTER DAY SAINTS' CHRISTmas bazaar, 2990 Quadra, 2-5 Sat., Dec. 10th. Everybody welcome.

RUMMAGE SALE, HENDERSON Hall, 1632 Yale St., Saturday, Dec. 10, 9:30 a.m. Proceeds to charity.

15 COMING EVENTS

LEGION BINGO
Britannia Branch No. 7
Britannia Auditorium
1616 Blanshard St.
Friday, Dec. 9—7.45 p.m.
Admission $1 — 20 Games
6 Cards for $2
Extra Cards 25 cents
14 games at $12
2 friendly neighbors
2 games at $15
10th game $50 with chance to double
20th game $100
5 extra games
Proceeds to Veterans' Benevolence
60% gross in prizes

BINGO! BINGO!
K.P. Hall - Cormorant St.
Dec. 10 — 7:45 p.m.
20 Games $1, incl. one card
Extra Cards 25c, 5 for $1
GOOD PRIZES ASSURED
incl. 2 $50 games
5 extra games — 25c a card
Door draws—other bonuses.
Cerebral Palsy Association

EAGLE
CHARITY BINGO
SATURDAY, DEC. 10, 7:30 P.M.
EAGLES HOME
737 VIEW STREET
DOOR PRIZES
GOOD NEIGHBOR GAMES
No game less than $10
Five extra games
Refreshments available
Come and enjoy yourself at The most friendly game in town
Admission $1.00
20 GAMES 6 CARDS $2
Turkeys and other prizes
TURKEYS AND OTHER PRIZES.

16 PLACES TO VISIT

CHINATOWN ORIENTAL MUSEUM
1882 Government at Herald.
OPEN Sat.-Sun.-Holidays 12-6 P.M. or by appointment. 382-6812 eves.

18 RESTAURANTS

WHY GO OUT OF TOWN FOR your after-show meals. The Moulin Rouge in the 700 Block, Yates St., offers you 1st class food and live entertainment 'til 4 a.m. Thursday, Friday, Saturday.
Madame will be there personally to receive you.
Teen-age guitar club here every Sunday evening, 5:30 to 9:30.

VICTORIA'S ONLY ESPRESSO coffee bar, Queen Victoria Inn, facing Thunderbird Park. Snacks and full meals served 7:30 a.m. to 10:30 p.m. 655 Douglas. 386-1312.

20 LOST AND FOUND

LOST — VICINITY UPPER JOHNson, 3-month-old German Shepherd-Collie puppy, fawn with black face, answers to King. 386-3852 evenings; 388-5191 weekdays. Reward.

LOST—BABY STROLLER, COVER is blue. Town and Country Shopping Centre at Safeway. Reward offered. Phone 386-7903.

LOST—ONE DIAMOND SET CLIP brooch. Vicinity of Art Gallery on or about Nov. 28. Reward. Phone 385-1491.

LOST — PEKINGESE WHITE AND brown, female, South Sidney on Sunday. Reward. 656-2488.

LOST — STRING OF PEARLS ON Gillespie Pl. Sun. 385-5676.

LOST YOUR PET? HOMES wanted, found. SPCA, 383-6514.

21 MALE HELP WANTED

SALES REPRESENTATIVES
Are you interested in a dynamic profession with a bright future and are you mature enough to recognize an exciting and rare opportunity to advance into management? Compare these advantages:
1 High immediate earnings based on ability and experience (not on advance).
2 Stock options.
3 Company aeroplane at representatives disposal.
4 Commissions owned outright after 2 years.
5 Complete and extended training whenever needed.
If this is what you are looking for and you wish to be part of a company building a Canada-wide sales force, then call 388-6342—Saturday or Monday, 9:00-12:00 a.m. for confidential interview.

CORPORATION OF THE DISTRICT OF SAANICH
STREET LIGHTING DEPT.
TRADESMAN II
Rate of Pay $2.56 per hour
Duties involve maintenance of Street Lighting and Traffic Signal equipment. Consideration will be given to applicants who have previous experience in this field or in work of an allied nature. A valid Driver's License is required.
Written applications will be received by the undersigned until 5 p.m. Friday, December 16, 1966, for the above position.
N. W. LIFE, P. Eng.
Municipal Engineer.

LARGE APARTMENT BLOCK DEsires either a retired or semi-retired person to act as a GENERAL HANDY MAN (must have own tools) in exchange for free living accommodation.

ALSO A PAINTER either retired or still active is required for the painting of a large concrete garage in exchange for free living accommodation.
Please apply Victoria Press, Box 479, stating position desired, experience and phone number.

?? LOOKING ??
FOR A NEW CAREER
Every month new men find a sales career with us.
Every month some men reach sales records beyond their fondest dreams.
We can show you the facts—the job potential—you alone can judge your suitability.
You can arrange an appointment by calling 386-0311 days or 477-4790 evenings. All enquiries held in the strictest confidence.

NEEDED — SUB - CONTRACTORS with full equipment and experience to apply all types siding, aluminum and asbestos roofing and carpentry work. Top prices paid for experienced men. Steady work. Phone for appointment, days 382-9842.

ABOVE AVERAGE EARNINGS, plus bonuses plus car plus medical benefits, to the man who is willing to learn how to sell automobiles. Car experience not necessary but honesty, some sales training and energy essential. Telmac 385-5441.

QUALIFIED ELECTRICIAN REquired. Must be holder of minimum B.C. certificate (B). Residential wiring and rewiring experience essential. Written replies required, treated confidentially. Victoria Press, Box 496.

ABOVE AVERAGE INCOME FOR RIGHT MAN over 40 in the Victoria area. Take short auto trips to contact customers. Write Vice Pres., Dept. SC, P.O. Box 70, Station R, Toronto 17, Ontario.

WANTED — FARM HAND, GOOD milker, live in. Ph. Cobble Hill, 743-2150.

21 MALE HELP WANTED

THE ROYAL CANADIAN MOUNTED POLICE

Has vacancies for single men between 18 and 30 years of age who are at least 5'8" in height, have successfully completed Grade Eleven or better and are physically fit. Contact the nearest Royal Canadian Mounted Police office or write to the Commissioner, Royal Canadian Mounted Police, Ottawa 7, Ontario.

25 MALE OR FEMALE HELP WANTED

"Where the Action Is"

Ask anyone in the Real Estate industry and they will tell you that Northwestern Securities is the place to start a career in Real Estate. We have the best in pre-licence instruction, sales education and family benefits, PLUS the most active Real Estate office in Victoria. Why don't YOU "come to where the action is"? Hear about a Real Estate Career from AKSEL PETERSEN, Northwestern Securities Ltd., 385-6741, 909 Government St.

METROPOLITAN REALTY LTD., requires trainees for Real Estate Pre-Licensing Course beginning January 6, 1967. For further information please contact Mr. Pat Murphy or Mrs. Joyce Neill at 1320 Government Street or phone EV 6-3585.

WANTED IMMEDIATELY, 2 EXperienced hairdressers, preferably with good clientell; top working conditions. Colonial House Coiffures, 385-4405.

26 FEMALE HELP WANTED

SCHOOL DISTRICT NO 63 (SAANICH)
School Stenographer—Part Time
Applications will be received from suitably qualified persons for the position of a part-time school stenographer at Royal Oak Junior Secondary School.
Duties will include typing, some shorthand, filing, simple budget bookkeeping, knowledge of duplicating machine operation, telephone answering and such other general office duties as may be assigned. Hours of work — 4 per day.
Employment to commence January 3rd, 1967. Wages, terms of employment and working conditions in accordance with the existing union agreement.
Applications together with the names of two references are to be received at the School Board Office, P.O. Box 100, Sidney, B.C., not later than 12 o'clock noon, Monday, December 19th 1966.
A. G. Blair,
Secretary-Treasurer.

"COLONY"
Is Looking for Women To Sell
REAL ESTATE
Preferably over 30 and under 55! NOT an "easy" business! A telephone call will give you ALL the information you will need, PLUS an idea, if you are suited to this business. Victoria's original office of WOMEN REALTORS, having trained "more successful women in Real Estate than almost ALL other Real Estate offices combined!"
Call Mr. R. de Montigny 386-3231.
COLONY HOMESALES
"Exclusively Women Realtors"

LIVE-IN MAID FOR PRIVATE home. General housekeeping and child care. Some cooking, excellent working conditions and accommodation. Close in. Apply Canada Manpower Centre. Phone 385-6711.

HOUSEKEEPER-COMPANION FOR elderly lady in North Saanich, sleep in, regular days off, good wages. Driver preferred. Victoria Press, Box 458.

WANTED — STENOGRAPHER. Capable of running a small office. Shorthand, an asset. Some knowledge of bookkeeping. Apply at 1101 Fort St., or phone 386-7728.

EXPERIENCED PRACTICAL nurse or nurse's aide required by private hospital for full-time day shift. 383-9011 between 10 a.m. and 3 p.m.; 383-6448 after 4 p.m.

WANTED — RELIABLE BABYSITter-housekeeper to live in. Free room and board, plus $50 per month. 385-4928.

OCCASIONAL BABYSITTER WANTED at 128 St. Giles, Portage Inlet. Must live near by. Your home or mine or school girl.

PRACTICAL NURSE 11 P.M.-7 a.m. shift for 1 month holiday relief commencing Dec. 19. Royal Oak Private Hospital. 479-1641.

PREPARE DINNER FOR ONE lady on Tues. and Sat., 4 to 7 p.m. Oak Bay area. Apply Canada Manpower Centre. Phone 385-6711.

LIVE-IN HOUSEKEEPER. 2 adults and 4 children. Weekends off, holidays with pay. Victoria Press, Box 491.

PRACTICAL NURSE 3-11 SHIFT full-time. Royal Oak Private Hospital. 479-1641.

YOUNG WOMAN WANTED FOR car drying. Apply Speedy Auto Wash, 1011 Fort.

FREE ROOM AND BOARD IN EXchange for looking after house. 385-0668.

SECRETARY-BOOKKEEPER WTD. for construction company, downtown. 386-7813.

27 TEACHERS WANTED

SCHOOL DISTRICT NO. 61
(Greater Victoria)
Applications are invited for the following teaching positions effective January 1st, 1967.
COMMERCE SENIOR SECONDARY
Subjects:
Typing 10, 11
General Business 12
Social Studies 11
COMMERCE JUNIOR SECONDARY
Subjects:
Typing 9, 10
Business Fundamentals 10
Record Keeping 9
Social Studies 9
Please submit applications and references to:
J. CHELL,
District Superintendent of Schools,
Box 700,
Victoria, B.C.

THE FOLLOWING TEACHERS ARE wanted in Cranbrook Schools:
One Grade One.
One Grade Seven.
Please address all inquires to: School District No. 2 (Cranbrook), 703 Cranbrook St., Cranbrook, B.C.

TEACHER, MALE OR FEMALE, wanted January 1st, 1967, to teach Art to boys, aged 9-14 years. Hours: 1:30 - 3:00 p.m., Mon. - Fri. Apply Headmaster, Glenlyon School, Victoria. 384-2748.

29 SITUATIONS WANTED MALE

PAINTING IS MY HOBBY. PHONE 656-3427.

GARDEN MAINTENANCE
Clean up, pruning, etc., 382-0201

RELIABLE MAN LOOKING FOR full-time janitor job. Ph. 388-6381.

29 SITUATIONS WANTED MALE

ENGLISH EXECUTIVE BUSInessman, 43 years old, married, 3 young children, 20 years' experience general commercial practice, retail (wholesale) manufacturing. Excellent references. Urgently requires situation. Anything legal considered. Would consider investment of own money if this would help. Victoria Press, Box 489.

BY RETIRED BANKER, FAMILiar with general business. Operation of high rises, etc. Single, no ties. Bondable. Can travel or locate to suit employer. Victoria Press, Box 488.

STEWARD, 10 YEARS EXPERIence in Britain, seeks position, anything considered. Victoria Press, Box 481.

GENERAL CARPENTRY, ALL phases; contract only. EV 6-2805, evenings.

HANDYMAN. REPAIRS, TREE and stump removal, pruning, clean-up. Reasonable EV 4-1645. 384-5296.

COMPLETE GARDENING AND landscaping service. Mr. Paulo. 383-3881.

PAINTER — CLEAN TRADESMAN, big or small jobs. Ph. 383-5906 or 479-7295.

DUTCH LANDSCAPE GARDENER, cleanups, pruning, cement and rockwork, transplanting. 382-0827.

MEN AVAILABLE
Need a man for that job of gardening or housework? 384-3396.

BARBER, WITH 13 YRS. EXPERience, requires work in Victoria area. 382-8311.

HANDYMAN
With carpenter tools. 386-9440.

GUTTERS RENEWED. PAINT work. Low cost. 478-2742, 478-3796.

30 SITUATIONS WANTED FEMALE

EXPERIENCED, MATURE PRACtical nurse and housekeeper available immediately. Excellent local references. Prefer elderly lady. Victoria Press, Box 477.

ALL TYPES OF FLOORS EXPERTly cleaned, waxed and polished by machines. Homes our specialty. Gregg's. Established 1920. 384-5023.

WILL LOOK AFTER PRE-SCHOOL child while mother works; in my home; Fairfield district. 386-3740.

WILL DO SEWING IN MY HOME, quick, dependable. 386-7247 after 5 p.m.

BABYSIT, OAK BAY, MORNINGS: afternoons, 2½ hours, $2. 386-0001.

33 BANDS, MUSICIANS AND ORCHESTRAS

THE GEORGE ESSIHOS TRIO, featuring vocalist Rosalie. Weddings, banquets, dances, private parties, conventions. 384-5031.

36 BUSINESS SERVICES AND DIRECTORY

Bulldozers

JOHN'S BULLDOZING, LOW CONtract prices. 385-3501, 478-2334.

Cabinets

CRESTWOOD KITCHENS
FREE ESTIMATES
SHAWNIGAN BUILDING SUPPLIES LTD. 382-7261

Carpenters

CARPENTRY — FRAMING — SUNdecks, additions, renovations, repairs and cement work. Free estimates. M. Stoner, 477-2770.

GENERAL REPAIRS, ALTERAtions. Additions. Fast, courteous service. Free estimates. W. Earl Eby 385-0048

FOR REPAIRS, NEW WORK, ALterations, Contract or, Reasonable. 385-4875 or 384-2529.

QUALITY WORK AT REASONABLE rates. Additions, renovations, etc. Estimates, plans. Glover, 658-5320.

ENGLISH CABINET MAKING. Kitchen cabinets, general carpentry. Free estimates. G. Coultas. 479-1665.

QUALITY FRAMING, 2 CREWS, reasonable rates. George Watson, 385-1797.

R. WARD — 383-9208
Complete carpentry service. Superior work at reasonable rates.

CARPENTRY OF ALL KINDS, home repairs, renovations. Don, 383-6347, evenings 384-1473.

NEW RESIDENT READY TO DO carpentry work and odd jobs. References. 477-6307.

ALTERATIONS, REPAIRS, CABInets, etc. 382-9965. L. W. Keeble.

Carpets and Linoleum

ARMSTRONG & DOMINION OILcloth's latest in inlaid and Corions, latest in tiles. Qualified experts on our carpets and linoleum floor. Supplied and installed. Standard Furniture Co., 737 Yates St. 382-3111.

HOURIGANS CARPETS AND LINOS Ltd.— Carpets, vinyls, linoleums, ceramic-plastic tiles, supplied and professionally installed. Free estimates. 715 Pandora. Ph. 386-3401.

Cement

CONCRETE — FLOORS, PATIOS, driveways, etc. Concrete incinerators. Montgomery, 478-3608 or 478-4857.

ANYTHING IN CONCRETE, SWIMming pools, pre-cast septic tanks, etc. Rock blasting. W. & N. Trace. 479-3671 or 478-1261.

CONCRETE FLOORS, SIDEWALKS, drain tiles and sewer work. Phone 478-4506. R. Lowe.

A. R. De GENDT — CEMENT contracting. Placing and finishing. Free estimates. 385-5584.

THE VICTORIA CEMENT MAN Ltd., Jeanpierre, GR 9-4987, if no reply phone 386-7022.

CEMENT, SEWERS. TILE drains, carpentry and repairs. Welch. 383-8662.

DRAINS, SEWERS CEMENT. 384-8306. Frank Politano. 383-3495.

BIRKETT CEMENT CONTRACTOR All Types Cement Work. 479-2885.

Cleanup Service

DAN'S and JIM'S HANDYMAN SERVICE LTD.
* Yards and basements cleaned * Grass cutting * Fences built and repaired * General hauling * Odd jobs. Free estimates. 382-3081.

RUBBISH HAULED, BASEMENTS cleaner. Have commercial vacuum cleaner. Fences built. Drains laid. 384-6718 anytime. Free estimates. J. C. Van Nes.

TWO VETS, DRAYAGE, SMALL move, Junk clean-up. Incinerator barrels. All employees veterans. 384-6268.

CLEAN-UP JOBS, ROCK BLASTing, breaking concrete, post holes. 385-9518.

DAVIES CLEANUP, BASEMENTS, Yards. Rubbish Hauled. 478-6817.

YARD AND BASEMENT CLEANup, odd jobs. 385-5584.

CLEAN UP AND HAULING. FREE estimates. 388-5066.

ANY TYPE OF HAULING. Basement—Yards, etc. EV 2-0201.

Coins and Stamps

WANTED TO BUY, WAR MEDALS and Decorations. Write giving description to: J. S. Brown, 4046 Dundas St., North Burnaby, B.C.

Contractors

B.C. HOME IMPROVEMENTS LTD. Repairs and alterations.
Office Evenings
386-9113 W. MACKIE 477-1449

J. R. WEISS CONSTRUCTION LTD. For $1,000 down we will build you an $18,000 home. lot included. No obligation. Call 656-

36 BUSINESS SERVICES AND DIRECTORY

Tree Service

SCIENTIFIC PRUNING, SPRAYing, removal. Large shade and fruit trees. Power stump chipper. Insured. Chas. A. Cowie, Tree Surgeons Ltd. 382-1676; eves 383-1668.

MT. VIEW TREE SERVICE. HEDges, shrubs, minute trees, pruning, clean-up. Insured. 479-3873, 656-3567.

"THE TREE MAN" — Insured, reasonable. 384-1645, 384-5296.

DEVEAU AND SON, TREE SERVice. 384-8283.

37 PROFESSIONAL SERVICES

Accounting Service

ACCOUNTING—YEAR-END STATEments and monthly bookkeeping for smaller businesses by qualified accountant. 656-3250.

Blueprints

CUSTOM DESIGN PLAN SERVICE. NHA and VLA specialists. Call Mr. Jones, 385-2226 or 384-5112. Victoria Construction Ltd.

DESIGN SPECIALTIES, NOW AT 646 Fisgard St., with exciting new home plans. 382-7374.

39 PERSONALS

VICTORIA HUMANIST FELLOWship proposes an open discussion on religion in school? If interested phone 477-1902 or write to P.O. Box 157, Victoria, B.C.

25-45 YEARS, UNATTACHED, INterested in meeting for various activities. Please contact Victoria Press, Box 455.

SINCERE GENTLEMAN WOULD like to meet lady, around 40. Victoria Press, Box 436.

ALCOHOLICS ANONYMOUS Contact EV 3-0415 or P.O. Box 1, Victoria, B.C. Confidential.

40 BUSINESS PERSONALS

GEORGE WILKINSON, REGISTered masseur, now at the YM-YWCA. For appointment, 386-7511, local 003.

POOL AND SAUNA PRIVILEGES, restricted basis. Queen Victoria Inn. Reasonable rates. 386-2812.

42 EDUCATION

TUTORING

Bring your school problems to us. We have helped others save a whole school year by: Offering the best in tutoring from Grade 1 to University levels; giving individual instruction; extending friendly and understanding attention to students' particular needs. May we help you? UNIVERSAL TUTORING COLLEGE 2020 Douglas

Phone 386-3478, anytime

EUROPEAN ARTIST MR. KUPIDO is now taking applications for art classes, children 11 to 15 yrs., for 6 month course. Enroll now, phone 388-6322 from 9 a.m. to 9 p.m.

TUTOR, FRENCH, MATH. NEW and old method. 382-7866.

MONTESSORI KINDERGARTEN and school. 384-4825.

FRENCH TUTORING. ANY GRADE. 384-1960.

60 FUEL

Coal

Vesta Cobble, 1 ton $20.20 delivered Presto logs, pickup at yard, 876 Viewfield Rd.

10 logs $1.00 — 30 logs $2.50

ROSE FUEL CO., 383-1185

PRES-TO-LOGS

240 — $21; 120 — $10.90 to driveway. KINDLING

8 sacks kindling $4.70. William's Coal, 382-9305

DIPLOMAT LUMP, $21.20; EGG, $20.20; nut, $18. Richard Hall & Sons, since 1882, 746 Fort, 384-1431.

Oil

STOVE AND FURNACE OIL metered delivery. Ideal Fuel Co. Ltd., 382-4622, 382-2832.

Wood and Sawdust

WOOD — WOOD
DRYLAND FIR WOOD

(Never been in water)
Clean Slabs and Blocks
2½ Cords. $14.95

BEST FUEL CO.
384-5524

SPECIAL SPECIAL
DRY INSIDE FIR

Hand loaded, very clean, 12" lengths for furnace, fireplace, kitchen range.

FIR PLANER ENDS

Kiln dry, 2x4, 2x8, 2x10. Stove lengths. Agricultural sawdust, shavings. Immediate delivery.

SOOKE FUEL CO.
383-2211 383-8925

TOTEM LOGS
240 Logs, $17.
Delivered to basement storage

HARKNETT FUEL
2333 Gov't St. 384-9381

Fertilizer—Sawdust

Double screened for barns and gardens. By bulk or blown. Quantity of Hog Fuel Available SHAVINGS, 3 UNITS $7.95

Ideal Fuel Co. Ltd.
382-4622 382-2832

DHILLON FUEL, 383-3811

Dry cord wood, fir, 2½ cords, $20
Dryland mill wood, 2½ cords, $16
Kiln dry planer ends, 2½ cords, $16
Dry cedarwood, 2½ cords $10
Alder millrun, 2½ cords $16
Sawdust for fuel and fertilizer.

PLANER ENDS, HAND PICKED. 2x4, 2x10. Basi Bros. 384-6780.

ALDER MILL WOOD FOR SALE. $15 a load. Delivered. 656-2347.

ALDER FIREPLACE WOOD, CUT to order. Delivered. 478-5158.

61 BUILDING SUPPLIES

S. J. PEDEN LTD.

! EXCITINGLY NEW !
PEEL and STICK
Vinyl Asbestos
Flintkote Floor Tiles
ONLY 24½c
9x9 TILE

FIR PLY SALE

Unsanded		Sanded	
3/16	$2.45	¼	$3.35
¼	$2.85	⅜	$4.25
½	$3.85	½	$5.45
⅝	$4.75	⅝	$6.55
¾	$5.80	¾	$7.50

4x8

MAHOGANY DOORS
Excellent Stain and Paint Grade
All Sizes Available

2'0"x6'6"x1¾", and under, ea. $6.49
2'4"x6'6"x1⅜", each $6.79
2'6"x6'6"x1⅜", each $6.99
2'8"x6'6"x1⅜", each $7.29

CEILING TILES
White, smooth finish in 12x24, 16x16.
64 ft. Carton — $8.49

P.V. HARDBOARDS
4x8x¼ Reject $1.39
4x8x¼ Reject $1.85

PLASTIC LAMINATE
SEVEN COLORS
49"x96" $14.99

Open All Day Saturday
SEE OUR
UNADVERTISED SPECIALS

S. J. PEDEN LTD.
2855 QUESNEL ST.
386-3464

Between Market and Topaz
One Block East of Douglas

LUMBER SHORTS
SPECIAL
2x3x6', reg. 21c per, special 15c per.
Sorry, 50 per customer only.
Limited time only

WALTERS LUMBER CO., LTD.
478-2621 or 477-2184
1080 GOLDSTREAM AV.

61 BUILDING SUPPLIES

CUBBON BUILDING
SUPPLIES LTD.

1720 Cook St. 515 Alpha St.
384-8181

LUMBER SHORTS

	6 ft.	8 ft.
1x1 12 per bdl rough	.84	$1.25
1x2 12 per bdl dressed	$1.00	$1.50
1x3 6 per bdl dressed	.70	$1.00
1x4 6 per bdl dressed	.92	$1.39
1x6 4 per bdl dressed	.84	$1.29
1x8 4 per bdl dressed	$1.04	$1.57
1x10 4 per bdl dressed	$1.32	$2.03
1x12 4 per bdl dressed	$1.60	$2.40
2x2 6 per bdl dressed	$1.00	$1.50
2x3 each	.21	
2x4 each	.29	
2x6 each	.45	
2x8 each	.60	
2x10 each	.75	
2x12 each	.90	

ROLL ROOFING SALE

	Reg.	SALE
45 lb. covers 100 ft.	$3.40	$3.10
55 lb. covers 100 ft.	$4.29	$3.90
90 lb. covers 100 ft.	$5.55	$5.20

GREEN - BLACK - RED

LOOSE FILL INSULATION
VERMICULITE for attics ..bag .99

FIR PLY REDUCED FACTORY SECONDS

ROUGH		SANDED	
4x8x5/16	$2.49	4x8x¼	$3.39
4x8x⅜	$2.89	4x8x⅜	$4.29
4x8x½	$3.89	4x8x½	$5.79
4x8x⅝	$4.89	4x8x⅝	$6.79
4x8x¾	$5.89	4x8x¾	$7.69

CEILING TILE
12x12, 12x24, 16x16, 16x32
64 sq. ft. Reg. $10.25 SALE $8.95

TAYLOR & BERRY
STEEL GARAGE DOORS

	Reg.	SALE
8-0 x 6-6	$64.95	$49.95
8-0 x 6-8	$64.95	$59.85
8-0 x 7-0	$64.95	$59.85
7-6 x 6-6	$75.00	$64.95
9-0 x 6-6	$75.00	$64.95
9-0 x 6-8	$75.00	$64.95
9-0 x 7-0	$75.00	$64.95
16-0 x 7-0	$175.00	$149.50

MAHOGANY
PLYWOOD PANELS
GOOD GRADE VEE GROOVE

	Reg.	SALE
4x7x3/16 Satin Finish	$3.45	$2.69
4x8x3/16 Satin Finish	$3.75	$2.99
4x8x3/16 Satin Finish Prefinished	$4.49	$3.99
3x6x¼ Each	$1.70	$1.49
32"x96"x¼ Each	$2.20	$1.99

ARBORITE
4' x 8' sheets, large selection. Standard and Wood grain
Reg. $19.95 SALE $17.95

PACKAGED LUMBER

50 pcs. 2x4-4' Eco	$3.95
50 pcs. 2x4-6' Eco	$7.95
25 pcs. 2x4-8' Eco	$6.75
25 pcs. 2x4-10' Eco	$7.25
25 pcs. 2x4-12' Eco	$8.25
25 pcs. 2x3-8' M/R	$8.75
25 pcs. 2x4-6' M/R Cedar	$5.95
25 pcs. 2x3-6' M/R Cedar	$4.95

No. 1
STAIN GRADE DOORS

2-0 x 6-6, 1⅜, Spec.	$6.49
2-4 x 6-6, 1⅜, Spec.	6.79
2-6 x 6-6, 1⅜, Spec.	6.99

SEE US FOR A
COMPLETE LINE OF
BUILDING SUPPLIES

Open 6 Days a Week

MOORE-WHITTINGTON
LUMBER
LTD.

SAN JUAN
PREFINISHED
PECAN
PLYWOOD

This EXOTIC PLYWOOD, exclusive to MOORE-WHITTINGTON, brings new ideas in creative wall panelling. In the home, walls of SAN JUAN PECAN are an elegant background for your furniture. Completely prefinished in V-groove, per 4x8x¼" thick sheet.

$11.95 each

SPECIAL
While Stock Lasts
Discontinued . . .
ARBORITE
PATTERNS
4 x 8 Sheets
ONLY $15.95 Each

SEE OUR MANY
NON-ADVERTISED
SPECIALS—IN OUR
SHOWROOMS

MOORE-WHITTINGTON
LUMBER
LTD.

OPEN MON. - FRI.
8 a.m. to 5 p.m.
SAT., 8 a.m. to 12:30 p.m.

OFF BAY STREET, JUST WEST OF GOVERNMENT, 2614 BRIDGE STREET.

PHONE 386-1331

CHRISTMAS SALE
Pay Cash and Save

4ft.x8ft. waterproof fir plywood.

"D" sheathing		"D" sanded	
5/16"	$2.35	¼"	$3.24
3/8"	$2.78	3/8"	$4.13
½"	$3.91	½"	$5.32
5/8"	$4.69	5/8"	$6.44
¾"	$5.70	¾"	$7.15

4'x8' V mahagony panels $2.75
4'x7' V mahagony panels $2.50
2'4"x6'6" mahagony doors $6.20
2'6"x6'6" mahagony doors $6.50
4'x8' Aspenite $2.89
2"x4" 6 ft. Economy ..... 14c each
2"x4" 8 ft. 50 for $8.75
1,500 lin. ft. ..... $29.00 hurry limited quantity
4"x4" cedar gutter, lin. ft. 35c
26"x12 ft. corrugated plastic panels green only $3.95
7" circular saws, ... $37.77
4" belt sanders $52.95

LANGFORD
BUILDING SUPPLY

Open Seven Days a Week

940 Goldstream Ave. 478-1724

CEDAR SHAKES

Hand split tapers, barn shakes, resawn shakes, realistic prices you can afford. Island Shake and Shingle Co. Ltd. Phone 477-1928.

61 BUILDING SUPPLIES

STEWART & HUDSON
FOR GREATER VALUES

MOSAIC TILE SALE
Popular patterns and colors. Our price, 49c square foot.

ALUMINUM WINDOW SALE
GUARANTEED ROCK BOTTOM PRICES
PRE-INVENTORY CLEARANCE
SASH AND SLIDING DOORS
Over 300 in stock to choose from

ALUMINUM SLIDING DOORS
All sizes, 5' to 20'.
5'x6'8"—Only $79.00

ARBORITE
PLASTIC LAMINATES
NHA—Glitter on white—beige—blue—pink—marbles—woodgrains.
48x96 ..... $14.99
30x110 ..... $14.99

ARBORITE
Standard patterns, 48x96 ..... $17.95

CEILING TILE SALE
TOP QUALITY — White Tongue and Groove 12"x12"
Carton 64 pieces $5.49

FLOOR TILE SALE
NEW STOCK popular patterns
9x9 VINYL ..... 09¼ each
12x12 EMBOSSED ..... 19 each

MAHOGANY PLY SALE
V groove—Satin Finish

	1 - 9	10 or More
4x7	$2.69	$2.49
4x8	$2.99	$2.79

HARDBOARD SALE

4x4 Glitter Ceiling Panel	$1.99
4x4 - ¼ PV SPECIAL	.88
4x8 - ¼ PV SPECIAL	$1.39
4x8 - ¼ PV SPECIAL	$1.85
2x4 - ¼ PV SPECIAL	.69

MIRROR SALE
No. 1 Crystal — ⅛ price!

24x28	$6.88
36x28	$9.88
50x28	$12.88

K3 CUTTINGS
SUPER SMOOTH K3

13x60 - ⅛	$ .75
31x49 - ¼	1.99
18x96 - ½	1.45

8" BEAVER SAW
List $178.20. Sale $129.50

LOOSE FILL INSULATION
Vermiculite for attics, ...99c sack

Charges, Budgets
Revolving Credit

STEWART & HUDSON
Gorge at Dunedin, next Plywood Mill
386-3211
Open 6 days until 5:30

KEEN DISCOUNT
BUILDING SUPPLIES LTD.
2931 Bridge Phone 384-3134

Bring out the best in your kitchen cabinets and vanities by using genuine ARBORITE. Largest selection in city. Standard and wood-grain patterns. 4x8 sheet. Sale $17.95

Vinyl Asbestos Floor Tile. Have your floors renewed at the best prices—before Xmas.
1-16 ga. 9x9, reg 14c ..... Now 9½c
080 ga. 9x9, reg 17c ..... Now 12½c
080 ga., 12x12, reg 29c ..... Now 24c
1-16 ga. 12x12 mosiac 22c

Build your own Coffee Tables. Largest selection of BIRCH, WALNUT, MAHOGANY TABLE LEGS from 4" to 29" at reduced prices.

Still not too late to build your Carport with 7-oz. corrugated PLASTIC PANELS
36½"x8', Reg. $5.65 Now $3.65
36½"x12', Reg. $8.65 Now $5.65

Finish off your spare room with No. 1 HARDBOARD—not rejex—at these low prices.
⅛"x4x8 $1.95 ¼"x4x8 $2.50

PEGBOARD ¼"x4x8 ..... $4.85

Clearance Sale on MAHOGANY BIFOLD and LOUVRED DOORS in stock.

Remember we have the largest selection of BANQUET FOLDING TABLE LEGS at reduced prices.

25% OFF SUPER KEMTONE and KEM-GLO PAINTS. Latest colors.

LUMBER SPECIALS
BUY DIRECT
WHOLESALE PRICES
LUMBER PLYWOOD
Everything for the Home Builder. Before you buy, check our prices:
SHIPLAP
1x8 Fir $55
1x8 Cedar No. 2 and Btr $80
DIMENSION LUMBER
2x4—8" pre-cut studs $38
2x4 RL Fir $39
2x6, 2x8, 2x10 Fir $39
1x2, 2x2, per lin. ft. 2c
4x4 Cedar Posts, lin. ft. 13c
PLYWOOD SALE
SPECIAL DISCOUNT ON 10 OR MORE SHEETS
We welcome all inquiries. Free estimates. Immediate delivery service to all Vancouver Island and Gulf Island points.
HOME LUMBER AND BUILDING SUPPLY
409 DAVID ST. 382-2211

INSTANT CONCRETE REPAIRS
QUICK SET PERMANENT CEMENT. Another new material by the makers of Albitol, that miraculous concrete bonding agent. Ready to use, bonds to concrete, wood or metal even under water in five minutes.
Open Saturdays till 1 p.m.

ISLAND BUILDING SUPPLY COMPANY LTD.
575 Gorge Road East
382-5178

Enquire about our Low Cost Hunting or Fishing CABIN.
50 feet picket fencing $18.50
7' 11" Sabot $30.25

SAANICH LUMBER YARDS
3041 Douglas St. 385-2486
Near the Mayfair Shopping Centre

COLUMBIA
READY MIX LTD.
Ready mix concrete deliveries. Monday thru Saturday. Plant 478-1414. Res. 478-2134

SAND AND GRAVEL, USED brick. OK Trucking Co. Ltd. Ph. 386-3414.

5 ROLLS OF STUCCO WIRE, VLA approval. Bargain. 838 Craigflower.

62 FURNITURE

HOLLYWOOD BED, 2 OVERLAYS, lovely condition, $25 or near. Give away price. Suite 2, 339 Island Highway or phone 479-3807.

THE BRITISH UPHOLSTERY Shop. Personal calls with upholstery fabrics and slip covers, without obligation. 383-2222.

RECLINING CHAIR WITH MATCHing footstool, excellent condition; reasonable. 479-3293, evenings or weekends.

ANY REASONABLE OFFER
Girl's 31" Spinet desk, 4-ft. 4-in. pink crib, bed-chesterfield and chair, dark green, large. 386-2703.

CEDAR CHEST, WALNUT, WITH sealer and lock, like new, $50. 479-5248.

SMALL 3-PIECE CHESTERFIELD, $35; dinette suite, table, 4 chairs, buffet, maple, $35. 383-1902.

LANE SWEETHEART HOPE chest. Excellent condition. Offers. 383-4246.

FRENCH PROVINCIAL UPholstered chair, excellent condition. 477-8358.

62 FURNITURE

FRENCH PROVINCIAL 2-PIECE chesterfield, as new, $229.00; 2-pc wingback chesterfield, as new, $299.00; 3-pc. curved sectional, as new, $249.00; 2-pc 4-cushion sofa, as new, $269.00; other 2-pc chesterfields, from $69.00; pair of single bed-beds, $119.00; studio couch, $34.50; armless converte, $39.50; single bedroom suite, $129.00; pair of single Hollywood beds, as new, $85.00; Trotaway cots, $24.50; 5-pc chrome and coppertone suites, $24.50 to $49.00; 7-pc chrome suite, $79.50. 30" Auto-electric range, $79.00; Speed Queen wringer washer, with stainless steel tub, $79.00; other washers, $29.50 to $69.00; apt.-size refrigerators, $79.00 to $95.00; floor polisher, $12.50; portable TV, $95.00; coffee tables, $9.50 to $22.50; mahogany hutch, $59.00; walnut buffet, $69.00; 9x12 Wilton carpet, Persian pattern, $95.00; 8x10 hooked rug, $49.50.

PANDORA USED FURNITURE
1050 Pandora 383-6319

B B B B B B B B B

PRE CHRISTMAS CLEARANCE OF NEW LOW BUDGET PRICED FURNITURE!!!

Salem Maple Bookcase
30x10x41 ..... $39.98

Salem Maple Desk-Chest, 4 Drawers top, 48x16" $64.50

2-Pc. Colonial Daveno suite with Maple Arms $149.50

Walnut finish Night Table $19.98

FREE DELIVERY
EASY TERMS
FREE PARKING

STANDARD FURNITURE BARGAIN BASEMENT
Scollard Bldg. View St. 382-5111

B B B B B B B B B

TRADE-INS, Dec. 2nd

3-piece Sectional, beige $99.00
2 Traditional End Tables, mahogany, perfect. Each .. $29.00
Mahogany China Cabinet, 31" $85.00
Mahogany Duncan Phyfe Coffee Table, inc. glass top $29.00
Mahogany Corner Cabinet ..$119.00
Mahogany Buffet $45.00
Walnut Bedroom Suite with 2 3'3" beds, stool and nite table ..$149.00
Chrome and Off-White Dinette Set $49.95
Bed-Chesterfield with green linen slipcovers $89.00
2 lovely Occasional Chairs, green and rust color, each $39.00

EASY TERMS

HOME FURNITURE
825 Fort St. 382-5138

KILSHAWS
AUCTIONEERS
Buy — Sell
Cash
Guaranteed Appraisals
1115 Fort 384-6441

LUND'S
AUCTIONS
Tuesday and Saturday

ALL HOUSEHOLD FURNISHINGS TOOLS, CARS, BOATS, ETC. PHONE FOR FREE APPRAISAL 926 FORT ST. 386-3308

MAYNARDS
AUCTIONEERS
FURNISHINGS PURCHASED OUTRIGHT OR SOLD ON CONSIGNMENT. APPRAISAL WITHOUT OBLIGATION.
HIGHEST PRICES REALIZED AT
MAYNARDS 388-5131

ANTIQUE WHITE AND GOLD poster bedroom suite with new box spring and mattress, 169.95; Tapestry drop end love seat, ½ price at $7.50; Red maple cabinet with hutch as new 79.95; T & T Variety, 2605 Douglas. 383-5393.

CLEANING
Two-piece chesterfield cleaned, dehoothed, in your own home from $19. All work guaranteed. We also clean carpets. Call Ambassador Home Service, 382-5532.

PERSONALIZED RE-UPHOLSTERing service in the home. Phone 382-8111 and ask for J. Worden or G. Hodgson. Standard Furniture Co., 737 Yates.

VANITY TABLE AND MATCHING dresser. 385-2353.

DOUBLE BED, SPRING AND MATtress, perfect condition, $27. 385-0587.

63 MUSICAL INSTRUMENTS

PIANOS

ALL BEAUTIFULLY RECONDITIONED
MANY WITH REFINISHED CABINETS AND NEW IVORIES

* HEINTZMAN
* WILLIS
* NORDHEIMER
* BELL

AND
Others SPECIALLY PRICED from $319

* DELIVERED and TUNED *
* NO DOWN PAYMENT *
* BUDGET TERMS *

WOODWARD'S
MAYFAIR, 2nd Floor
386 - 3322

DRUM OUTFITS FROM $188, bongo drums $14.95, Spanish guitars from $12.95, 4-pickup guitars from $79, electric guitar and amp. $88, Gitana 120 bass accordion $265, violin outfits from $35, electric vibes phone $175, Fender amps from $195. Willis Music Studio, 1320 Broad, ph. 385-5242.

LOWREY "BRENTWOOD" ORGAN like new, only $1195. Lessons at no extra cost if desired. Wonderful Christmas buy. Reginald Stone Organ Studio, 1239 Broad Street (near Eaton's), phone 383-0239, business or home.

NEW DELUXE DRUM SET, snare, mounted tom; floor tom and bass drum, hi hat, ride, and crash cymbals; 16 pieces in all. $298. Willis Music Studio, 1320 Broad St. 385-5242.

FULLY TRANSISTORIZED TWO manual organ. New, by Lowrey. $795. No down payment, budget terms available. Hear it, play it at Woodward's, Mayfair (2nd floor), EV 6-3322.

SELLING OR TRADING YOUR piano or organ? For fair valuation with no cost or obligation phone Woodwards, Mayfair, 2nd floor, 386-3322.

WANTED, PROFESSIONAL Ski orchestra drums, complete. Must be in good condition. Cash deal. Reply Victoria Press, Box 476.

HARMONY ELECTRIC ARCH TOP guitar with silver tone 55w, amplifier. Cost over $180 new, sell for $120 or offers. 383-9728.

LOWRY ELECTRONIC ORGAN, dual manual, Brentwood. As new. Original cost $1,650, will sell for $1,100. 386-1591.

FOR SALE — LAURIER TRUMPET with case, good condition. 385-2353.

FENDER PRINCETON AMPLIFIER excellent condition, $80. 478-6705.

USED PIANOS FROM $198 TO $495, including Heintzman. Buy on convenient budget terms. Call Eaton's Music Centre, 382-7141.

EATON'S FOR GRAND PIANOS! Mason & Risch, Heintzman, Steinway, for sale or rent. Ph. 382-7141 —ask for the Music Centre.

VIOLIN AND ½ SIZE CELLO, AS new. Also collection of '71 piano rolls. 383-4235.

BABY GRAND PIANO, MODERN, immaculate condition, $1,500 or best offer. 386-1392.

DRUM SET IN NEW CONDITION. Bass, snare, floor tom, 2 cymbals, $95. 656-3491.

WE BUY USED PIANOS FOR cash. Phone EATON'S Music Centre. 382-7141.

FOR SALE, USED PIANO, APARTment size, beautiful condition. $375. 477-4097.

SNARE DRUM, STICKS AND brushes, high hat and stands. Reasonable. 478-2366.

WESTERN ELECTRIC GUITAR and case, $55. Phone 383-1403.

SET OF DRUMS, LUDWIG SNARE drum, $75. 382-2262.

CHORD ORGAN—$80
478-2131

RICHARD PEAT VIOLIN, W.B. Hill bow, EV 2-3371.

63 MUSICAL INSTRUMENTS

CHRISTMAS SALE

Drum Outfits, reg $249. Sale $198.00
Bongo Drums, reg. $22.50. Sale 15.95
Guitars, reg. $22.50. Sale ... 15.95
Ukeleles, reg $6.95. Sale 4.95
Recorders, reg. $1.65. Sale 1.29
4-pick Elec Guitars, reg $119. Sale 89.00
Complete Electric Guitar Unit, including case and amp. Sale 99.00
120-bass Piano Accordion, reg $295. Sale 239.00

HALL AND FAIRFIELD
728 Fort 385-8342

YAMAHA
PIANOS AND ORGANS
Unquestionably greater value. Organs priced from $175
Rent to purchase at
FLETCHER BROS.
2020 Douglas 383-0248

A FINE VIOLIN, STRAD MODEL, $500. 478-4659.

3 PICK-UP GUITAR AND AMPLIfier. Offers. 384-5917.

GUILD 2 PICKUP GUITAR $180 or best offer. 478-4030 after 5.

PLAYER PIANO WITH HONKYtonk attachment. 477-3918.

BRISCOE ELECTRIC CHORD organ, as new, $100. 384-1370.

63A MUSIC TEACHERS

PROFESSIONAL INSTRUCTION
PIANO

BERNIE PORTER MUSIC STUDIO
1734 Douglas Street 382-9542

I WILL TEACH PIANO IN YOUR home from beginning to concert level. $2.50 per lesson. Victoria Press, Box 434.

PLAY POPULAR PIANO
20 lessons, results guaranteed. Mrs. Ted Williams, 386-1252.

ESTHER'S ACCORDION STUDIO
Accordions loaned beginners.
1428 Westall 383-0701

64 TV, STEREO, RADIO SALES AIND SERVICE

OUR ANNUAL RCA FALL STEREO CLASSIC
THE BEST BUYS IN TOWN CONSISTENT WITH QUALITY
14 CABINETS TO CHOOSE FROM
MODERN - DANISH - COLONAIAL
MEDITERRANEAN
ITALIAN PROVINCIAL
FRENCH PROVINCIAL

TWO FINE EXAMPLES

THE AWARD WINNING CAMELOT All transistor AM/FM, F/M stereo, Garrard AT6 changer, 6 speakers, down to the floor Danish influenced contemporary cabinet in satin walnut. Record compartment for 110 albums. Regular $550. QUADRA'S SQUARE DEAL CLASSIC PRICE $468.88

THE AVIGNON CLASSIC FRENCH PROVINCIAL
Cabinet in Fruitwood with dropped silk behind metal speaker grilles. Centre door storages for 150 albums. 2 12", 4 3½" speakers in integrated sound storage systems. RCA's classic 711 all transistor AM/FM, FM stereo radio. RCA studio-matic changer, professional-type changer with built-in speed regulator. Regular $635. QUADRA'S SQUARE DEAL CLASSIC PRICE $348.88

ALL THESE INCLUDE A FREE SET OF RCA STEREO RECORDS —FULL YEAR SERVICE POLICY —MANY MORE TO CHOOSE FROM AS LOW AS $299.50. EASIEST TERMS IN TOWN — NOTHING DOWN, AS LOW AS $11.50 A MONTH.

Quadra Appliances Servicentre
3514 Quadra 385-6422

HOME ENTERTAINMENT
Brand New Stereo Combinations

Brand new stereo radio, record-player combination. Console, compact -unit suitable for apartment. 4-speed B.S.R. record changer. $139.95.

Marconi stereo console combination AM/FM radio with AFC separate bass-treble controls. Wood cabinet. $199.75.

Fleetwood stereo console combination with AF/FM radio with multiplex, 4-speed record changer, separate balance and tone controls. $229.95.

Many other models to choose from.

EASY TERMS

MAIS FURNITURE
1821 Cook St. 385-2435

DON'T WAIT
FOR WINTER WIND TO REMOVE YOUR ANTENNA
LET CABLEVISION DO IT FREE WHEN WE INSTALL YOUR CABLE CONNECTION NOW
477-1884

HARD TO GET
Color TV

Drop by the MUSIC BOX, we may have the perfect set for you now in stock. Try the beautiful RCA VICTOR 25"

French Provincial
Model 680 Only $1095
SEE OUR FINE COLOR SELECTION
THE MUSIC BOX
2248 Oak Bay Ave. 385-8222

$100 OFF
REGULAR LISTED PRICE
1966 DUMONT STEREOS

6 speakers, Garrard changer, AM-FM, FM stereo, Radio, Walnut veneer cabinet in modern styling.

EASY TERMS

CONTINENTAL HOME SUPPLY
851 JOHNSON

KENT'S
Stereo, Hi-Fi and TV, black and white, or color, featuring the Island's largest selection of stereo. Choose from Electrohome, Philips, RCA, Grundig and Zenith.

KENT'S LTD.
742 Fort St.
Sales: 383-7104 Service: TV Rentals 383-3513

TELEVISION—RADIO
MAJOR APPLIANCES
Repairs made in your home or in the service building by competent technicians and backed by famous HBC guarantee. You can charge it or use your PBA. Dial 385-1311.
THE BAY

TV RENTALS
By the week or month
BUTLER BROTHERS
383-6811 1720 Douglas St.

CALL
KILNER'S TV SERVICE
A-1 Service and Repairs
Calls $3. 382-7475

WAREHOUSE SEIZURE, 1966 STEreo. Reliable party may take over payments of $16 a month. 386-2458, ask for Art.

REPOSSESSED 3 WAY COMBINAtion, take over payments $17.00 a month. Mr. Silverwood, 386-2458, 9 a.m.-9 p.m.

LITTLE'S TV SERVICE. QUALIfied electronics technician. Calls $3. 384-4550.

DELTA ELECTRIC, YOUR WESTinghouse sales, service and parts depot. 714 Cormorant. 384-7416.

PHILIPS 400 STEREO TAPE recorder; complete—earphones, mike, etc. Like new, some tapes. $265. 384-4377.

HALLICRAFT SX28 ALL-BAND communications receiver; cabinet, in good condition. $30. 477-4302.

NEW, DUAL 1007 STEREO TURNtable. $30 or best offer. 477-2987.

COMBINATION TV, RADIO, RECord player. Best offers. 385-9916.

64 TV, STEREO, RADIO SALES AIND SERVICE

R.C.A. VICTOR CONSOLE TV. Good condition. 385-2983.

11-INCH PORTABLE GE TV. AS new, $60. 386-9941.

17" R.C.A. TV ON STAND, WHAT offers? EV 3-9007 evenings.

65 MOTORCYCLES

CHRISTMAS ACCESSORIES

Full length gloves from $2.95
Face Shields from $3.25
Fully-lined jackets, from $14.95
Saddle bags from ..... pr. $9.95
Knobby tires from $7.95

Many more items to choose. See us now at

MULLINS MARINE SALES LTD.
925 Yates St. 382-1928

JOE BROWN'S HOME OF HONDA
NOW EXCLUSIVE OWNER
This ad on presentation is worth 10%
DISCOUNT ON CHRISTMAS Accessories and Repairs Only
OFFER EXPIRES DEC. 24, 1966
Les Blow Motorcycle Sales
2940 Douglas St. 384-7843

A XMAS GIFT FOR MOTORCYCLists, gloves, goggles, helmets, jackets and large assortment of accessories available.

BROOKLANDS MOTORCYCLES
937 FORT STREET, 383-5926
Serving the motorcyclist since 1913.

DUCATI, BULTACO MOTOGUZZI Sales and service, new and used.
AMOR SALES
3400 DOUGLAS 386-3033

1965 HONDA MODEL 55, 3,000 miles. Like new. Asking $195. Call 385-5357.

'65 HONDA 90, HELMET. IN GOOD condition. $225. 384-7063.

1965 HONDA 55, EXCLLENT CONdition. 384-6284.

62 BSA 650 TWIN.
652-1724.

66 BICYCLES

BICYCLES
10 SPEED RACERS, MUSTANGS, and all the junior sizes. Also good used cycles. Shop early. Deposit holds. Trade in anytime.
ROBINSON'S
1307 BROAD ST. 385-3429

CHRISTMAS SALES OF 3-SPEED bicyc made by Raleigh. Also high-grade tricyles. Electronic Bike Shop. 385-9813, 702 Johnson Street.

BICYCLES, NEW AND USED
Trades Accepted—Repairs
Russ Hay, 2542 Gov't., 384-4722

MOULTON CYCLE, 4 SPEED, PERfect condition. New $110, selling for $75. 477-3059.

GIRL'S RALEIGH SPORTS BIKE, 3 speed, excellent condition; $45. 477-6549.

10-SPEED ITALIAN RACING BIcycle, as new; many extras. $75 or best offer. 477-2722.

BOY'S 3-SPEED BIKE, GIRL'S C.C.M. bike, new condition. Phone after 6 p.m. 388-2766.

BOY'S 3-SPEED BIKE, 20" FRAME, good condition. 382-9391.

BOY'S RED 24" BIKE, $20 OR nearest offer. 382-9627.

BOY'S RALEIGH GRAN SPORT, 10-speed and helmet, $80. 477-4924.

GIRL'S ENGLISH BIKE, 3-SPEED, excellent condition. $25. 382-4686.

GIRL'S FULL SIZE 3-SPEED. As new. 477-1363.

GIRL'S, BLUE, 24-IN., 3-SPEED bicycle. Good condition, $20. 383-5968.

BOY'S C.C.M. BIKE, 3-SPEED. $20. 477-1044.

FOR SALE — GIRL'S BIKE. $12. 477-2127.

GIRL'S 21-IN. C.C.M. BICYCLE. Excellent condition. 385-6987.

GIRL'S BICYCLE. 7-YEAR SIZE. 386-7892.

67 STOVES AND FURNACES

EAGLES SALES, 382-3923. SPEcialist in cyclos, Fawcett, Quaker ranges, oil burner service, heaters, hot water tanks, change outside oil storage tanks.

GARLAND ELECTRIC COMMERcial 24" x 36" grill, 15" x 24" x 30" oven, multiple control, 220-volt system, near new. $595 or best offer. 382-3894 after 6:30.

33" FULLY AUTOMATIC GAS range, oven broiler, griddle and giant burners, Warming closet. $75. 386-0716.

COMBINATION —GURNEY ELECtric range, automatic oven. In excellent condition. $100. 479-3234 after 5.

RANGE AND FURNACE REPAIRS —Boilers and Cyclos oil burners installed. 477-4912.

ALBION STEEL FURNACE. Grates and bricks, good condition. $35. 383-1902.

FLOOR FURNACE WITH OIL TANK and stand. Perfect condition. $50. 384-2480.

SAWDUST RANGE AND COAL AND wood heater. 384-4061.

PORTABLE PROPANE HEATERS, $12.95 and up. 382-8258.

OIL RANGE, LIKE NEW. STAND, drum. 145 Medina St. James Bay.

A1 OIL STOVE, COMPLETE WITH drum and stand. 383-5405.

OIL STOVE WITH OIL TANK. What offers? 477-3541.

71 FARM IMPLEMENTS

MAYHEW and STRUTT LIMITED
For the Finest in FORD FARM and INDUSTRIAL Equipment
2300 DOUGLAS Street
386-7704

BUTLER BROTHERS TRACTOR SHOP
Headquarters for proven
J. I. CASE
Utility and farm equipment
Keating X Road 652-1121

ISLAND EQUIPMENT (DUNCAN) Ltd., Phone 748-8213
Your John Deere Dealer
New and used Industrial and farm machinery
Local representative J. A. Shaw 383-3968

73 TOOLS FOR RENT

ROTOTILLERS — COMPRESSORS Rock Drills — Concrete Breakers Pumps — Space Heaters — Mixers Alf Becker
2981 Tillicum 384-6414
Floor Sanders

82 MISCELLANEOUS FOR SALE

"PACKAGES OF PLEASURE FOR THE YOUNG SCIENTIST"

MICROSCOPE KITS with accessories.
600x to 1200x

ALSO stocking fillers, such as: dissecting sets, slides, cover glasses and handbooks sold separately.

Surgical Supplies Ltd.
a divison of
McGILL & ORME
1021 Broad St.

384-8433

A A A A A A A A A A A A A

PRE CHRISTMAS CLEARANCE OF GOOD USED FURNITURE AND APPLIANCES ! ! !

2-Pc. Chesterfield suite, Rose Velour $69.50
32" Gurney Electric Range ..$39.00
Walnut Radio Bookcase Bed, 4'6" $34.50
Marconi Record Radio Player $79.00

FREE DELIVERY — EASY TERMS

STANDARD FURNITURE BARGAIN ANNEX
Opp. B.C. Hydro Bldg. on Pandora

A A A A A A A A A A A A A

AT
EATON'S
WAREHOUSE
749 View Street

SHOP
Thursday and Friday 'til 9.

NO DOWN PAYMENT
with your
EATON ACCOUNT

GOOD QUALITY 6-PIECE SILVER tea service with tray, $99.50; walnut cedar chest, as new, $79.50; 4 chrome kitchen chairs, $15; ivory kitchen cupboard for dishes, 19" deep by 30" wide by 36" high, $22.50; 6-ft. Xmas tree, artificial, also Xmas decorations, $10; ivory youth desk, $22.50; 2 satin quilted bedspreads, double, one green and one turquoise, $15 each; also assortment of glassware and tablecloths. Many other miscellaneous articles. 384-2347 after 11 a.m.

RECONDITIONED STANDARD typewriters, all make, choice of 24, fully guaranteed for one year, free exchange privilege, priced from $39.50 and up, now IDEAL bargains at a whopping 20 per cent off for this sale only. CITY OFFICE EQUIPMENT LTD. 826 Yates Street, 386-0212.

TURKEYS
Farm fresh turkeys, all sizes. Satisfaction guaranteed. Ph. 478-1644.
TURKEYS

RECONDITIONED ADDING machines, Remingtons, Victors, Burroughs, Smith-Coronas, fully guaranteed for one year, priced from $50, now on sale at a big 20 per cent discount. CITY OFFICE EQUIPMENT LTD., 826 Yates Street, 386-0212.

FOR CHRISTMAS
GET HER MINK
Stoles from $149.50
Corsages from $2.95
FOSTER'S FURS
720 Yates St. 383-2514

THE SALVATION ARMY
FOR PICK-UP SERVICE PLEASE PHONE 386-5295 (Clothing, Furniture, Household Goods, Paper, etc.) Family Thrift Stores, Victoria, Esquimalt, Langford and Sidney.

REBUILT VACUUM CLEANERS, floor polishers, etc. One year "as new" warranty. Largest selection in town. Unsurpassed value. Cash or Credit. ABC Electric, 821 Fort Street, 382-7121.

FILTER QUEEN SALES AND service, 3281 Douglas St., 385-4332. Clearance of reconditioned vacuum cleaners, cash or terms. Special on vinyl hose, 2-year guarantee, fits for all makes, $6.95 installed. Guaranteed "repairs".

BEAUTIFUL CHINESE NEST OF tables, glass top, teak, Tung oil finish. These tables are conversation pieces. Ca walk-around radios. To see, phon 383-1306. The Importer.

LOOK
4-MONTH-OLD ADMIRAL DE LUXE fridge, new condition, 9 cu ft., $115; kerosene camp or trailer stove, $12; 4 years crib, new, $17. Or nearest offers. 388-7345.

TYPEWRITERS ADDERS AND CALCS. New and rebuilt. Student rentals. Use our lay-a-way. ISLAND BUSINESS MACHINES LTD., 2663 Douglas St., 384-7148.

WINTER SERVICING AND sharpening now available on all makes of power mowers. Phone 382-6513 for pick up and delivery, B.C. Power Mower Sales, 532 Fisgard.

BUY DIRECT FROM DISTRIBUtor 6-lb. box assorted Baders cookies, $2.15. Ideal for home use or for Christmas hampers. No Sundays please. 3300 Tennyson Ave, 388-6318.

MARCONI CSI - 5, SIX BAND surplus received in working order with power supply, $55. Trans-World Enterprise Ltd. 817 Douglas. Phone 385-1941.

PADDED HEADBOARDS, TWIN Hollywood beds, $40; boy's junior bike, $14; BB gun, as new, $8. Girl's white figure skates, size 5, new, $8. 652-2083.

CUSTOM HI - FI WITH RECORDS, $125; 1958 Thame engine, just overhauled; Beatty pill ironer (boarding house); 2 burner rangette, $15. Offers please. 386-0585.

SEWING MACHINES
8 brand new portable electric, $59.95. 1 used treadle, $17.50; 1 console electric, $49.0; Elna supermatic, $149.00. Sawyer Sewing, 811 Fort St. 388-6228.

CHEST DEEPFREEZE, 30 - 30 rifle, chain hoist, desk, dresser, Van body for 1 ton, chain saw, 14-ft. Catamaran, A-frame truck, D-7 Cat. Diamond Ltd., 652-2509.

POTTERS' SUPPLY, COPPER enamel, rock polishing, machine, kilns, wheels, equipment, classes. Gilmar Pottery, 1700 Kings. 385-8113.

COMPLETE 27 LIONEL TRAIN set on 10'x5' platform. Over $200 value, $80. Youngstown steel cabinet with sink and tips, $45. 658-5391.

DOUBLE BED AND HEADBOARD, complete with box spring and mattress, as new; also 17" TV in good working condition, 383-2261.

ALMOST NEW 10-CU. FT. ROY fridge. Cross-Top freezer, automatic defrost, $125. Terms and trade. 384-7813. All-Temp.

BEST ROASTING CHICKEN ON the Island. Good old-fashioned flavour. $45c lb. 462 Goward Rd., 479-4674.

CLEARANCE OF TOYS AND GAMES! Save ⅓ to ½ price. While they last. ROBINSON'S, 1307 Broad St.

AM-FM EMERSON STEREO, HI-FI 2-way combination 23" screen. Cost $795. Sell $350. 9x12 green rug $15. Phone 383-9167.

COMPLETE DARK ROOM SETUP, including enlarger, cameras, tripod, light meter, etc, $150. 382-7637 after 5 p.m.

DE LUXE 8x10 PLAYHOUSE, insulated and wired. See at 3916 Gordon Head Rd. Best offer over $150.

LIKE NEW BARB AND KEN dolls, complete with wardrobes and cases. 477-2368.

Grow 2 in. Instantly With the TALL SHOE
Field Shoe Store, 1300 Government

2 SKIN SQUIRREL NECKTIES, $10; 3 skin sable, $20; matching pair silver fox, $30. 383-9043.

HIGHCHAIR, $10; THISTLE TYPE baby buggy, $25; car seat, $3.50; playpen, $3.50. 478-1216 after 6:30.

DIPPED HOLLY, WELL BERRIED. 386-0266

UNDERWOOD PORTABLE TYPEwriter, $30. 386-9869.

FIREWOOD 50c CARLOAD; DICtaphone, 110 Wark.

82 MISCELLANEOUS FOR SALE

TRUSSES
SURGICAL SUPPORTS
ELASTIC HOSIERY

Wheel Chairs
for sale or rent
A few second-hand chairs
at reasonable prices

OWL DRUG
Downtown 385-8761 — Free Delivery — Mayfair 386-3448

DEPENDABLE QUALITY AT $299. NOT just another washer, "IT'S A MAYTAG." Lots of engineering know how and common sense features are built into each MAYTAG product—Built well too, so that a MAYTAG will serve you for years, and prove the most valuable but inexpensive washer you can buy. Buy a MAYTAG today. You'll be washing tomorrow.

BUTLER BROTHERS SUPPLIES LTD.
1720 Douglas — EV 3-6911

HARVEY'S FINE MEATS
SPECIAL THURS., FRI., SAT.
Our own home-cured side bacon in the piece ..... 63c lb.
Sliced ..... 73c lb.
Sides of beef ..... 58c lb.
Harvey's Fine Meats Ltd.
2709 Quadra — 383-2031

IDEAL CHRISTMAS GIFT
Underwood de luxe portable typewriter. Special prices $99.50
Terms from $6.00 per month.
Portables or standards.
Open Saturdays till 2 p.m.
PIPES BUSINESS SYSTEMS
386-7728 — 1111 Fort

STAMP COLLECTORS
Classics and newer Br. Emp., B.N.A. and foreign at the Craig St. "LETTER BOX", DUNCAN "STAMP CENTRE OF VAN. ID" Weekend Specials "British W.I." Albums and Supplies.

THERE'S A FREE BONUS
with every washer (1 year's supply detergent)—refrigerator (turkey) — stereo ($50 - $100 records)—radio (speaker) —T.V. Portable (stand) —Colour T.V. ($15 cablevision hookup) you buy in December at
BUTLER BROTHERS.
1720 Douglas — EV 3-6911

FARMERETTE STORE
2661 QUADRA
Navel oranges, 8 lbs. $1; No. 1 bananas, 7 lbs. $1; McIntosh apples, 8 lbs. $1; Red Spartan and Delicious apples, 7 lbs. $1; Grapefruit, 10 for 89c; Emperor grapes, 2 lbs. 25c; Lettuce, 2 for 29c; Celery, 19c each; Big Cauliflower, 25c each; Cooking onions, 3 lbs. 27c; Cabbage, 5c a lb.

THE BRITISH UPHOLSTERY Shop. Have your old chesterfields upholstered like new. Large range of fabrics for slipcovers; including Sanderson fine slipcovers and upholstery fabrics; patch work rockers, $85; vinyl rockers, $87. Also gift for the home. Corner of Johnson and Broad. Ph. 385-2222.

USED AUTOMATIC WASHERS
Large choice of reconditioned and fully guaranteed washers $135. Island Washer Sales and Service, 615 Chatham, 382-6413.

NOW IS THE TIME TO PLACE your orders for Christmas. Melton Mowbray pies or large pork pies, size 1½ pounds, 3 pounds. Mince tarts, plum puddings, Christmas cakes, mince pies and shortbread. Please inquire for orders for parties or organizations. 479-2424.

RECONDITIONED PORTABLE typewriters, choice of five - fully guaranteed for one year. Prices from $49.50. Now on this sale all machines sold at 20 per cent off! Hurry on these! CITY OFFICE EQUIPMENT LTD., 826 Yates Street, 386-0212.

RECONDITIONED R. C. ALLEN cash register, looks and works like new and fully guaranteed for one year. You can save a bundle on this bargain at CITY OFFICE EQUIPMENT LTD., 826 Yates Street, 386-0212.

HOUSEHOLD FURNISHINGS; 2 violins in cases, 36" chain saw, very good; drills, Skil saws, miscellaneous tools. We buy, sell or trade. Log Cabin Sales, 759 Goldstream. 478-6911, res. 478-1273.

2 GIRLS' BIKES, 5-7, 9-11; 11 YDS. French Wilton hall runner and rubber underlay; drapes, 84"; 1 pair 3 widths, 1 pair 2 widths; girl's ice skates, size 12. 382-4897.

PROPANE OR CITY GAS RANGE, 1962 Tappan 24 inch wide with glass door, automatic. New $365, sacrifice $85. Phone 388-4729 after 4 p.m. evening.

EXCELLENT USED
MARINE SEXTANTS
$100 - $125
Trans-World Enterprises
1817 Douglas St. — 385-1941

LADY'S SUITS, ENGLISH MADE, size 16 to 18, orange and green tweed. Original cost $79, sell $30. Dark suede Beatle-style suit, eye-stopper $30. 382-5817.

CASH REGISTERS — REMINGton, Hugin, Burrows. New and used. ISLAND BUSINESS MACHINES LTD., 2663 Douglas. 384-7148.

LIMITED QUANTITY OF PRE-RE-corded children's tapes, $1.89. Tape Recording Center, 1543 Fort at Pandora.

WASHERS, FRIDGES, ELECTRIC ranges, oil stoves, ironer. Reasonable. Van Isle Variety, 945 Kings. 384-4336 or 388-1347.

DRESSED DOLLS AND DOLL clothes, all sizes; skiers' knitted socks from hand spun sheep wool. 382-1786.

WE BUY SELL AND TRADE AT People's Trading Post 2510 Trans-Canada Highway. 478-3933. Open Sunday 1-6 p.m.

FISH OR HUNT WITH 6 FT. insulated camper, $95. Custom 303 rifle with Redfield sights, $55. 479-5175.

JUMBO SALE — 20% OFF UNTIL Christmas. Antiques, oddments, gifts, metal toys. Attic Treasures, 1826 Gov't., 384-0013.

WATERPROOFING FOR TENTS and boat covers. Victoria tent and Awning Co., 821 Fisgard St. Phone 382-5213.

PRECISION SHARPENING, REpairs to all mowers. Used mowers. PRICE'S KEY SHOP
847 Fort Street — 384-6221

NEW WHITE PICKET FENCE, 180' 3 ft. high, including posts and gates. Materials alone cost $80. Yours for $65. Leaving country. 382-7442.

LOVELY RUSSIAN SQUIRREL stole, $100; Moffat washer and dryer, good working condition, $200. Phone 388-4659 after 6 p.m.

RICH, DARK AND DELICIOUS! Babe's Autumn Flower Honey for festive eating and giving. Direct from the beekeeper. 1698 Lansdowne.

LADY'S COATS, SIZE 17, REASONable. Shoes, size 9, high heels. Phone after 6. 382-6068.

INGLIS AUTOMATIC WASHER, reconditioned, $90. 1113 Fort St. 9-12 noon Saturday, 9-6 weekdays.

ALL ELECTRIC HOSPITAL BED. Safety sides and hoist, bedside chest, $400. 384-1940.

9-CU. FT. DEEP FREEZE, fridge, cross-top freezer, $55. 384-7813. All-Temp.

1960 60-H.P. ELECTRIC OUTBOARD complete, ¼-h.p. electric motor, go-cart parts. EV 4-3050.

5-GALLON GOLDFISH TANK. Pump, filter, heater, $25. A-1 condition. 384-0801.

TUXEDO, SIZE 44, WAIST 40, LEG 33, mohair, worn twice; cost $200; selling $50. Good Shepherd, 880 Fort.

HIGHCHAIR, $10; THISTLE TYPE baby buggy, $25; car seat, $3.50; playpen, $3.50. 478-1216 after 6:30.

1964 WORLD BOOK ENCYCLOPAEdia, excellent condition, 384-1960.

DIPPED HOLLY. 3098 CEDAR HILL Rd. 383-7798.

GIRL'S BIKE, $15; WOODEN CRIB, $10. 477-2575.

FULL SIZE CRIB AND MATTRESS —Fair condition, $15. 477-6549.

COFFIELD WRINGER WASHER, with timer. 385-5363.

5-CU. FT. G.E. FRIDGE — $22. 384-7813 All-Temp.

MOFFAT CLOTHES DRYER, 1½ years old. $90. 382-9300.

HO ELECTRIC TRAIN SET, PHONE 382-9800

82 MISCELLANEOUS FOR SALE

WOODWARD'S
USED
FURNITURE
AND APPLIANCE
SHOWROOM

779 PANDORA AVE.
386-3322, Local 216 or 219

USED FURNITURE

1—4/6 Red Maple Panel Bed $39.95
1—7-pc. Limed Oak Dinette Suite 49.95
2—Love Seats, Brown. Each $89.95
1—3-pc. Chesterfield $29.95
1—Relaxer Chair $39.95

RECONDITIONED AUTOMATIC WASHERS

1—FRIGIDAIRE $109.95
1—SPEED QUEEN $109.95
1—INGLIS $109.95
1—EASY $109.95
1—GENERAL ELECTRIC $109.95
1—NORGE $109.95

90-DAY GUARANTEE

FLOOR SAMPLE
REFRIGERATORS
PRICED TO CLEAR

3—14 cu. ft. ZERO Frost-free, 2-docr. Each $388.88
2—10 cu. ft. CONVENTIONAL. Each $199.00
1—10 cu. ft. ZERO Freezer. 2-door $248.88
1—12 cu. ft. ZERO Freezer. 2-door $298.88

WOODWARDS

BEAUTIFUL NEW ELECTRIC and Manual Adding Machines, Victor models, from $99.50 and up, all models discounted 20 per cent on this special sale. Choice of 26 machines. Ask about our special lease plan. CITY OFFICE EQUIPMENT LTD., 826 Yates Street, 386-0212.

ORDER NOW!
NORWEGIAN LUEFISH.
CHEESE GIFT BASKETS.
DON'T DELAY, PHONE TODAY.
383-6024

130 KINDS OF CHEESE
Corner of Gorge Rd. and Harriet

BEAUTIFUL NEW ROYAL PORTable typewriters, Safaris and Parades. The world's best selling portable makes a perfect gift. See these beauties at CITY OFFICE EQUIPMENT LTD., 826 Yates Street, 386-0212.

JUST IN TIME FOR CHRISTMAS! New book—"Fiberglass Projects and Procedures" — full of interesting ideas on using this versatile material. Industrial Plastics Ltd., 506 Fort.

CUFF LINKS
Suitable for promotions or gifts. 17 different styles for both men and women. Special, $4 per doz. Victoria Press, Box 486.

OLD ENGLISH TOM AND JERRY set. Pair of Embossed china comports, Limoges berry set. Adam pattern flatware. Other good china pieces. 383-1930.

TYPEWRITERS, ADDING MAchines, calculators, new and used. Sale rent or lease. City Office Equipment, 826 Yates St., 386-0212.

8 YDS. MONTINA CORLON, $45; 16" boy's bike, $10; power pole, $15; 2 Sea King fishing rods (new), $12 each; pigeons. 652-1779.

DE LUXE G-E REFRIGERATOR, 2 single beds, complete; children's books, large and small Dinkie toys, roller skates; as new. 384-2593.

FRIDGE, $75; BABY LOUNGE AND jolly jumper, $5; man's dark blue uniform, $40. 477-2980.

2 DOLL CARRIAGES, GOOD CONdition—479-3605.

83 MISCELLANEOUS WANTED

"THE FARMER'S AUCTION"
CASH — CASH — CASH
For furnishings, tools or what have you.
• • DAILY PICKUP SERVICE • •
• • FREE APPRAISALS • •
478-1212
SALES EVERY SATURDAY 1 P.M.

NEED CASH?
Cash paid for good tools, cameras, all types of musical instruments. What have you? Island Trading NOW AT 630 JOHNSON STREET just down from Douglas. 384-5354.

NATIONAL GEOGRAPHIC MAGAzine from 1908 to 1916. Individual issues or whole years. Write: R. Schipperus, 1815 16-Street N.W., Calgary, Alberta.

USED METAL SKIS, 205-210. Fisher Alu, head, kastle, or U.S. Kniessli plastic. Not more than 3-years-old. Good condition. 384-0623 Saturday after 5, or Sunday.

WANTED — USED MARINE GAS engine, approximately 120 h.p., 2 to 1 reduction. 383-7893.

WE BUY YOUR FURNITURE AND miscellaneous. Best prices in town. Free appraisals, pickup, 385-6944.

SQUARE DEAL BUYS
Anything Useful, Picks Up Junk
383-1221 — 1126 Hillside — 383-1601

BEST CASH PRICES FOR FURNIture, trunks, heaters. Reliable Used Furniture, phone 383-6714.

WANTED 2 DOLL PRAMS, 1 chest of drawers, also 2 box springs or bunk beds 39" wide. 478-4468.

WANTED, CHRISTMAS TREES. Will cut or haul, if necessary. 479-6122.

IMMEDIATE CASH OFFERS ON ALL TYPES OF FURNISHINGS—MAYNARDS. Auctioneers, 388-5191.

KILSHAWS
CASH FOR FURNISHINGS
384-6441

GOOD BOOKS ALWAYS BOUGHT
HAUNTED BOOKSHOP
845 Fort — 382-1427

LUNDS AUCTIONEERS
BUY—SELL—APPRAISE
926 Fort — 386-3309

WANTED, LARGE OLD TABLE OF dark wood. Also 3 or 4 fold screen. Phone 383-3181.

JUNK CARS HAULED
away, most U.S. cars free, if complete. Williams. 382-9395.

MODERN HI-FI RADIO COMbination. 382-5816.

REFRIGERATORS AND FREEZERS BOUGHT. 384-7813. All-Temp.

CASH FOR TYPEWRITER AND adder. 386-0145.

WANTED, SET OF BARBELLS OR plates. 382-4995.

HI-FI STEREO COMPONENTS
382-9682

WANTED — CHEST-TYPE DEEPfreeze. 658-5947.

WANTED — RECORD PLAYER for 10-year-old, reasonable. 477-3942.

DROP-FRONT DESK FOR STUdent. Reasonable. 479-4528.

WANTED — REGULATION BILliard table. Phone evenings, 479-4111.

WANTED—HO ELECTRIC TRAIN. 383-2528.

WANTED — REAR MOUNTED tractor blade. 652-1747.

WANTED USED HAND-OPERATED sewing machine. 477-1312.

SCOUT UNIFORM, SIZE 12. 382-3890.

84 SWAPS

SELL OR TRADE 8' FACTORY car top boat for 9x12 rug or chest of drawers, etc. 382-4782 after 6:30 p.m. weekdays.

TRADE MY EQUITY IN 66 CHEV. for older car and take over payments. Ph. 382-4782 after 6:30 p.m. weekdays.

ANYTHING OF SALEABLE VALUE will be taken in on trade at Morrison's Used Car Division, 3050 Douglas at Finlayson. Ph 385-5771.

VICTORIA CONSTRUCTION LTD. takes trades on custom-built houses Phone Mr. Jones., 384-5112 or 385-2226 for full particulars.

1959 CHRYSLER 4-DOOR AUTOmatic, V-8 for motorcycle or smaller car and cash or will finance. Ron Warner, 382-6427 or 384-8174.

'61 RAMBLER CLASSIC SEDAN. Automatic, radio and heater, for dump truck. 743-5500.

FURNITURE, BOATS OR ANYthing of value accepted in trade. Telmac Swap Shop. EV 5-5441.

1953 CHEV. SWAP FOR TRUCK OF equal value and age. 384-8283.

85 ANTIQUES

MAGNIFICENT REGENCY SIDEboard in very good condition — a remarkable investment at $219. T & T Variety, 2605 Douglas, 383-5393.

COLLECTOR'S ITEM — GERMAN almanac, published in 1619. What offers? 386-7151.

86 MISCELLANEOUS TO RENT

EXPECTING VISITORS? WE rent cribs, rollaways, carriages, high chairs, playpens, etc. Reserve early. Robinson's, 1307 Broad St., 385-3429.

RENT TO OWN
a sewing machine of your own choice, $2.50 per week.
SAWYER SEWING
811 Fort St. — 388-6228

RENT CAR - LOT - POTENTIAL. Lots of blacktop. Adjoins Pay and Save, 206 Esquimalt Rd. D. Hawkes Ltd., 385-3471.

HAVING AN AFFAIR MADAME? We rent most anything for your party needs. Jerome's Rentals, 919 Pandora, 385-6121.

TV, RADIO, RECORD PLAYER, tape recorder—daily, weekly or monthly. Kent's Ltd. 383-7104.

AVAILABLE FOR SELLING XMAS trees, large Douglas St. property, south of Bay St. 388-5191.

FOR RENT—16 ACRES PAT BAY for pasture or cultivation. Low rent. C. N. Montague Co. 384-9318, 383-5967

GARAGE FOR RENT. COOK AND May area. 384-7720.

90 PETS AND SUPPLIES

WEEKEND SPECIALS
Cedar Bird House kits ..$1.89
Also a large stock of Budgies and cages for Christmas.
Victoria Pet Shop
Broad and Johnson — 384-5721

SPECHT'S AQUARIUM AND PET SHOP has
Squirrel Monkeys, $35 each
TROPICAL FISH SPECIALS
Pencil Fish ..... 3 for $1.00
Otocinclus ..... 2 for $1.25
Algae Eaters ..... 2 for $1.45
1229 Govt. (Opp. Post Office)

DACHSHUND PUPPIES, PUREbred. A lovely gift for your family for Christmas. A deposit will hold. Phone 479-1720.

THE DOGGY WASH
Clipping and De-fleaing.
3220 Douglas St. 388-6036
(Div. Michael Williams Kennels.)

WELSH CORGIES (PEMBROKE) puppies and adults, $75 up. Also Bluetick coon hound puppy. Korwin Kennels. 656-3833.

RESERVE YOUR MINIATURE poodle now. Black or white. Pomeranian at stud.
642-3286

3-MONTH-OLD GERMAN SHEPherd pups. Deposit will hold till Christmas. GERBERT KENNELS. Ph. Duncan 748-8884.

LOVELY REGISTERED MINIAture Apricot Poodle Puppies — 10 weeks old. Phone 383-4444.

POODLES — APRICOT MINIAtures. Shots. Registered. 642-3627 days, 642-3508 evenings.

DELIGHTFUL DACHSHUND PUPpies, 9 weeks old, unregistered $50. After 7 p.m. 477-6162.

GOOD SHEPHERD SHELTER, Mill Bay. We have a purebred Afghan. 743-5569.

HANDSOME LARGE, NEUTERED cat. Also white kittens. Are needing homes. C.P.L. 383-6190, 384-9692.

GOLDEN RETRIEVER PUREbred, 2½-month-old puppies. 478-4410

IDEAL FOR CHRISTMAS. 5 WEEK old pups for sale. German Shepherd-Huskie. 382-1369.

REGISTERED WHITE MINIATURE poodle pups. Canisheven Kennels. 478-2714.

FOR SALE, MOSTLY DACHSHUND puppies, ready for Christmas, $15 and $7.50. 479-3882.

BEAUTIFUL CHIHUAHUA PUPS for Xmas. Eight weeks old. Reasonable. 478-6764 after 4 p.m.

MALE CHIHUAHUA PUP, $35, Includes shots. 388-4110 after 3.

PUPS, $5 EACH. 8 WKS. OLD. Phone 386-0397.

BLACK MINATURE POODLE puppy, male, 7 months. 382-6894.

CAVALCADE PUG PUPPIES, 2 APricots, 4 blacks, 5 wks. GR 9-5931.

ADORABLE SEALPOINT SIAMESE kittens. 652-1875 or 658-5619.

PURE PET STOCK SIAMESE seal kittens. Trained, $20. 656-2262.

REGISTERED CHIHUAHUA MALE pups. 7 wks. old, $50. 478-6926.

LOVELY COCKER PUPS, SHOW type and pets, $40 up. 479-4806.

ONE TERRIER PUP, $10.
479-3576

BEAUTIFUL WHITE REGISTered male poodles, 8 weeks old. 385-8134.

MALTESE PUPPY FOR SALE, $65. 479-5885

SIAMESE BLUE POINT KITTENS. 9 weeks old. Trained. 478-2310.

REGISTERED MINIATURE DACHshund puppies. 294 Goward Rd.

HEALTHY CROSS-LAB PUPPIES for sale, $10. 384-8744.

SAMOYED PUPS. REGISTERED. Show quality. 478-3574.

YOUNG SINGING CANARIES. 65 Cadillac. 385-8565.

REGISTERED WHITE MINIATURE Poodle puppies. $50 and up. 478-5081.

2 KITTENS TO GIVE AWAY
477-6146

REGISTERED FOX TERRIER pups. Shane Kennels. 658-5347.

SILVER MINATURE POODLE puppies. Registered. 382-6055.

91 CHICKS, POULTRY, HATCHING EGGS, SUPPLIES

BEST ROASTING CHICKEN ON the Island! Good old-fashioned flavor. 45c lb. 462 Goward Rd. Ph. 479-4674.

LAYING PULLETS, SEVERAL varieties. 462 Goward Rd. 479-4674.

FRESH TURKEYS. SMITH'S Turkey Farm. 478-1674.

FOWL FOR SALE. 50c EACH.
479-4340

92 LIVESTOCK, SUPPLIES

HORSES BOARDED, BOX STALLS. 478-5158.

3 YOUNG SOWS FARROWING IN 2 weeks. Phone 642-3351.

GOOD QUALITY HAY FOR SALE. 652-1747.

THINKING OF
HOME IMPROVEMENTS?
Check the Building Supply Classification No. 61 in the Classified for daily bargains.

100 CARS FOR SALE

SAUNDERS
and
HITCHMAN
Present
ISUZU BELLET
TOYOTA CROWN
and now
TOYOTA CORONA
TRADE-INS

65 SUNBEAM Minx automatic $1795
63 MORRIS 1100, top condition $1195
60 OLDS '88 4-door, new paint and tires $1495
53 AUSTIN A-40, new tires and clutch $245
65 BEAUMONT wagon, V-8 automatic, radio, power steering $2895
56 RAMBLER station wagon $545
66 GMC ¾-ton V-8 and camper, like new ..$4295

Many others to choose from. Budget terms available.

SAUNDERS & HITCHMAN
2040 Cadboro Bay Rd.
383-7111-2

HORWOOD BROS.
1967 MODELS
NOW ON DISPLAY

63 MINI MINOR station wagon, very nice condition $895
63 CONSUL Cortina, new paint, real economy $1149
62 M.G. roadster, radio, very clean $1195
63 CORVAIR sedan. 1 owner. Low mileage $1295
61 RILEY 1.5 sports sedan, immaculate $895
60 AUSTIN A55 sedan $795
59 AUSTIN A 55 Sedan. very clean $745
59 DEV 6 automatic $695
57 MONARCH convertible, new top, automatic, radio $595
57 PLYMOUTH sedan $495
57 ZEPHYR sedan, 2-tone paint, runs well $345
57 MERCURY 2-door hardtop. V8 automatic $495
56 HILLMAN convertible $95

USED CARS WANTED
MUST BE GOOD
Austin — MG — Morris
Austin-Healey
Open 9 a.m. to 9 p.m.
810 Johnson — 385-1451

MALIBU MOTORS
"LOW COST CARS"

60 CORVAIR $650
58 FORD V8, floor shift $350
59 HEALEY Sprite $695
58 INTERNATIONAL ½-ton Pickup $495
58 CHEVROLET $875
56 ZEPHYR $475
58 EDSEL $350
57 PONTIAC $495
57 FORD V8 ..... $475
57 OLDSMOBILE $425
57 PLYMOUTH V8 Hardtop $395
54 CHEV ½-ton $625
56 METEOR Station Wagon $425
56 FORD TRANSPORTATION SPECIALS
58 VAUXHALL $195
56 RAMBLER $95
54 DODGE Station Wagon $125
54 METEOR $145
53 FORD $150
54 ZEPHYR $125
385-3221
Corner of Quadra and Johnson St.

H H H H H H H H H H H H H H H H

HOUSTON CAR-O-SELL
WHERE CUSTOMER SATISFACTION IS GUARANTEED
Victoria's Oldest Independent Dealer
66 VOLKS 2-dr, very clean $1495
62 CHEV 4-dr, a smart buy $1195
58 BUICK 2-dr hardtop, sharp $595
59 CHEV 4-dr, 6, auto. Special $595
58 CHEV 4-dr wagon, a real buy $595
Trades — Full Financing
2015 QUADRA ST.
382-3522 — 382-6742
Open 9 a.m. till 9 p.m.

H H H H H H H H H H H H H H H H

$1595
1964 PONTIAC
4-Dr. 6-cyl. New tires.
385-8973

1965 PONTIAC PARISIENNE
2-dr hard top, power steering and brakes. Custom radio with reverberator. Must be sold this week. Ph. 477-4206.

'56 MONARCH, RECENTLY REbuilt motor, new paint, clutch and transmission, floor shift, Stewart-Warner tach and gauges, chrome wheels, $850. 382-8818.

MUST SELL THIS WEEK — WELLkept '58 Ford, new tires, fully equipped. No rust. Solid car. Could accept trade and some cash. 388-7588.

HARD TO GET MODEL
1966 Chevrolet Bel Air 9-passenger station wagon. V8, automatic, radio, power steering and brakes. Trade and payments accepted. 386-9480.

1962 ENVOY, 4-DOOR, 2-TONE green, excellent condition. Phone 386-4176.

IMMEDIATE CASH OFFERS ON ALL TYPES OF CARS AND TRUCKS, by MAYNARDS, Auctioneers, 388-5191.

MORRIS 1000 (1962), A 1 CONDItion, winterized and positively no leaks. $500 or nearest cash offer. Victoria Press, Box 406.

1965 PONTIAC PARISIENNE conv. Excellent condition, fully powered. Must sell. Will take trade. 383-1200.

1965 FORD L.T.D. 4-dr H.T., 390 V-8. Any reasonable offer or trade considered. 478-1775 or 479-6328.

1961 MERCURY MONTEREY. Exceptional condition. V8, automatic. Fully equipped. $1,595 or nearest offer. 385-8679.

1957 METEOR, 2-DOOR, NEW paint, new seat covers, clean condition. 383-4769, 1083 Joan Crescent after 5 p.m.

1957 PONTIAC 2-DOOR HARDTOP, first-class condition. Would like to trade for older model pickup or car. 385-5140.

1962 FORD FAIRLANE, 4-DOOR, standard; 1958 I.H.C. ½-ton, 3-speed transmission. 656-1954 after 6 p.m.

MUST SELL 1962 HILLMAN MINX, standard transmission, $650 or best cash offer. 652-1670.

FOR SALE OR SWAP FOR SMALLer car, '59 Ford. Needs body work. 383-6826.

1963 PONTIAC STRATO CHIEF. Standard 6, 2-door sedan. Must sell. $1,350. 386-8092.

60 ZEPHYR. EXCELLENT CONdition. Private sale. 479-5324 after 5 p.m.

ROCK BAY MOTORS
Mercedes-Benz Sales and Service
760 Johnson St. — 386-6513

1958 CHEV. SEDAN, A CLEAN CAR in excellent condition, new paint. First $675 cash takes. 479-6631.

REPOSSESSED AUTOMOBILES from $17 per month. Acceptance Co. must sell. Credit mgr. 386-5922.

'63 RAMBLER STATIONWAGON. 35,000 miles. Must sell. 656-2652.

1563 VOLKSWAGEN 1500 STATION wagon. Can be seen anytime, 620 Hampshire or call 383-1307 evenings.

1958 CHEV, V8, NEW MOTOR. $595. 1950 Mercury, $125. 385-6085.

OWNER MOVED EAST. 1960 Chev sedan delivery. 477-6020.

1954 OLDS 98, REBUILT ENGINE, rebuilt carburetor. 383-2222.

'65 ACADIAN 2-DOOR HARDTOP, 283, automatic. Will trade down. 384-0997.

1966 ACADIAN SEDAN, TRADE AND TERMS ACCEPTED. 386-9480.

'62 METEOR V-8 AUTOMATIC 4-door. 350. Low mileage. 385-4030.

'63 MORRIS STATION WAGON, $800 or best offer. 477-4517.

'59 CONSUL, $495 OR NEAR OFFer; very good condition. 477-2773.

SACRIFICE. 1950 PLYMOUTH. Runs well. New tires, $60. 658-5901.

100 CARS FOR SALE

T — E — L — M — A — C

64 TRIUMPH Sports. Reg. $1700 ..... Today $1298
64 VOLKSWAGEN Del. Reg. $1300 ..... Today $1177
62 FALCON Sedan. Reg. $1500 ..... Today $1166
59 HUMBER Super, A.T. Reg. $1300 ..... Today $1151
61 FALCON Wagon. Reg. $1200 ..... Today $1046
62 VAUXHALL Sedan. Reg. $1100 ..... Today $896
61 CORVAIR Sedan. Reg. $1200 ..... Today $894
63 HILLMAN Sedan. Reg. $1200 ..... Today $879
62 VOLKSWAGEN 2-Dr. Reg. $1200 ..... Today $781
60 LARK Wagon. Reg. $1100 ..... Today $773
59 VOLVO 2-Dr. Reg. $1000 ..... Today $693
63 RENAULT 4-Dr. Reg. $950 ..... Today $578
62 MINI 2-Dr. Reg. $750 ..... Today $426
60 PEUGEOT Sedan. Reg. $900 ..... Today $395
58 VICTOR Wagon. Reg. $800 ..... Today $323
53 AUSTIN Sedan. Reg. $150 ..... Today $76

N-O M-O-N-E-Y D-O-W-N
FIRST PAYMENT IN FEB.
PAYMENTS TO 48 MONTHS
Buy Any Car without a Penny Down and Pay as You Drive

66 TORONADO SPecial. Reg. $7950 ..... Today $6390
64 PONTIAC V-8, A.T. Reg. $2300 ..... Today $1989
59 MERCURY Hardtop. Reg. $1300 ..... Today $988
61 PONTIAC Laurentian. Reg. $1200 ..... Today $967
59 PLYMOUTH Wagon. Reg. $1200 ..... Today $896
60 BUICK Sedan. Reg. $1900 ..... Today $883
60 CHRYSLER Sedan. Reg. $1200 ..... Today $826
58 OLDS Hardtop. Reg. $1000 ..... Today $796
60 PLYMOUTH Sedan. Reg. $1000 ..... Today $584
59 CHEVROLET 4-Dr. Reg. $750 ..... Today $481
58 PONTIAC Sedan. Reg. $750 ..... Today $394
57 DODGE Wagon. Reg. $800 ..... Today $387
59 FORD Sedan. Reg. $700 ..... Today $321
57 FORD Sedan. Reg. $500 ..... Today $292
58 PLYMOUTH Sedan. Reg. $450 ..... Today $242
50 PLYMOUTH Sedan. Reg. $150 ..... Today $63

62 Herald — 59 Humber — 64 Volks
60 Peugot — 64 Spitfire — 61 Corvair
54 Bristol — 61 Rambler — 62 Envoy
62 Corvair—63 Renault—64 Triumph
62 Falcon — 60 Vauxhall — 59 Zephyr
62 Volks — 63 Hillman — 62 Monza
62 Mini — 62 Vauxhall — 59 Snipe
51 Rover — 59 Sunbeam — 62 Morris
62 Volks — 57 Hillman — 60 Falcon
59 Rapier — 59 Vauxhall — 61 Volks
62 Victor — 59

100 CARS FOR SALE

ENSIGN
CHRYSLER PLYMOUTH
USED CAR
SUPERMARKET
UNDER THE
BIG SIGN
930 YATES STREET

BUY NOW
WITH
PROTECT-A-MATIC

- Payment Protection Against Accident or Sickness
- No Monthly Payments Required till 1967.
- Present Indebtedness on Your Trade Paid Out or Cash Refunded
- Lowest Monthly Payments.

58 VOLKSWAGEN.
SALE PRICE ...$695
NO DOWN
PAYMENT
$35 PER MONTH

58 LLOYDWAGEN T.S. Station Wagon.
SALE PRICE ...$295
NO DOWN
PAYMENT
$18 PER MONTH

59 HILLMAN Minx.
SALE PRICE ...$795
NO DOWN
PAYMENT
$36 PER MONTH

59 KARMANN GHIA Coupe.
SALE PRICE ..$1095
NO DOWN
PAYMENT
$49 PER MONTH

60 ZEPHYR convertible. Custom radio.
SALE PRICE ...$895
NO DOWN
PAYMENT
$40 PER MONTH

61 VOLKSWAGEN.
SALE PRICE ...$545
NO DOWN
PAYMENT
$26 PER MONTH

61 TRIUMPH Herald.
SALE PRICE ...$795
NO DOWN
PAYMENT
$36 PER MONTH

ENQUIRE ABOUT
PROTECT-A-MATIC

DOUG BODEN
BUD MINNIS
HOWARD DUKE
BILL HODGSON
HARRY MARKS
GLEN LOCKHART

ENSIGN
CHRYSLER PLYMOUTH
930 YATES
PHONE 386-2411
OPEN WEEKDAYS
UNTIL 9 P.M.

57 CHEVROLET De luxe
SALE PRICE ...$795
NO DOWN
PAYMENT
$36 PER MONTH

58 FORD 2-Door Automatic.
SALE PRICE ...$595
NO DOWN
PAYMENT
$28 PER MONTH

59 CHRYSLER Windsor automatic, radio.
SALE PRICE ...$795
NO DOWN
PAYMENT
$36 PER MONTH

59 CHEVROLET Impala automatic trans.
SALE PRICE ...$895
NO DOWN
PAYMENT
$40 PER MONTH

60 METEOR Sedan.
SALE PRICE ...$895
NO DOWN
PAYMENT
$40 PER MONTH

60 MERCURY Sedan. Automatic, power steering and brakes, radio.
SALE PRICE ...$895
NO DOWN
PAYMENT
$40 PER MONTH

61 PLYMOUTH Sedan. V8, automatic.
SALE PRICE ..$1095
NO DOWN
PAYMENT
$49 PER MONTH

61 VALIANT V200. Automatic, radio.
SALE PRICE ..$1095
NO DOWN
PAYMENT
$49 PER MONTH

ENSIGN
CHRYSLER PLYMOUTH
930 YATES
PHONE 386-2411
OPEN WEEKDAYS
UNTIL 9 P.M.

100 CARS FOR SALE

ENSIGN
CHRYSLER PLYMOUTH
USED CAR
SUPERMARKET
UNDER THE
BIG SIGN
930 YATES STREET

BUY NOW
WITH
PROTECT-A-MATIC

- Payment Protection Against Accident or Sickness
- No Monthly Payments Required till 1967.
- Present Indebtedness on Your Trade Paid Out or Cash Refunded
- Lowest Monthly Payments.

67 ACADIAN Beaumont Convertible. V8, automatic, power steering and brakes, custom radio. Only driven 700 miles.
COST NEW $4209
SAVE $410
SALE PRICE ..$3799

66 CHRYSLER Windsor 4-Door Hardtop. Bucket seats, automatic, power steering and brakes, radio. 1 owner low mileage car. Balance factory 5-year, 50,000 - mile warranty.
SALE PRICE ..$4495

66 RAMBLER Ambassador Sedan. Automatic, radio, reclining seats.
SALE PRICE ..$2995

66 VOLKSWAGEN Karmann Ghia Coupe. custom Radio. Only driven 5,000 miles.
SALE PRICE ..$2395

65 PONTIAC Parisienne 4-Door Hardtop. V-8 motor. Automatic, radio.
SALE PRICE ..$2995

65 PLYMOUTH Fury. V-8, automatic, power steering and brakes, radio, 1-owner car, balance 5-year, 50,000 mile warranty.
SALE PRICE ..$2995

65 VALIANT V100. Radio, 1-owner, balance 5-year, 50,000 mile factory warranty.
SALE PRICE ..$1995

63 CHEVY II Nova Sedan. Automatic, Radio.
SALE PRICE ..$1795

63 RAMBLER Classic 660 Station Wagon.
SALE PRICE ..$1695

J. C. MOTORS LTD.

62 T-BIRD convertible	$2295
66 FAIRLANE, hardtop, V-8	$2595
65 CHEV Bel Air automatic	$2395
64 RENAULT R 8	$1095
62 STUDEBAKER, 2-door	$895
60 CHEV automatic	$1095
61 T-BIRD, Fully equipped	$2395
55 VAUXHALL 6 Sedan	$295
59 STUDEBAKER Sedan	$495
59 CONSUL Sedan	$495
57 BUICK convertible	$695
56 VOLKSWAGEN van	$395
56 CADILLAC Coupe de Ville	$600
54 DODGE wagon	$295
58 HILLMAN wagon	$395
54 AUSTIN, new motor	$195

837 Yates Street 384-6821

PAYMENT PROBLEM
High monthly payments keeping you from buying a car? Let me show you how you can pay your current bills and own a quality car for less than you are paying now. Fast, confidential service. 383-1910 or 388-5922. Ask for Mr. Cramer.

POSTED. URGENT SALE. '58 Austin Cambridge. Outstanding condition. Near new paint and tires. 40,000 miles. Asking $500. 930 Foul Bay Rd.

AUSTIN CAMBRIDGE A-55, LOW mileage, brakes overhauled, clean, good mechanical condition, new snow tires. 477-3794, mornings, evenings. $400.

1964 RAMBLER STATION WAGON 770, V8, automatic, radio, 3,500 miles. Best offer. Phone 383-4378 after 6.

'58 FORD SEDAN, 292 CU. IN, 4 barrel, chrome, reverse wheels, perfect condition, $800. 385-9471 after 5.

MUST SELL
Immaculate '63 Pontiac Laurentian 4-door; V-8, automatic, radio, low mileage. 385-9614 days.

IMMACULATE
'55 Pontiac 3-dr V-8 Standard with overdrive, Astro wheels, new paint and interior. $875. Ph. 385-3982.

1957 CUSTOM ROYAL, 2-DOOR hardtop, V-8, power steering, power brakes etc. Offers. 658-8251.

1951 AUSTIN A 40 FOR PARTS OR second car. Good battery and rubber. $30. 478-2383.

1961 VAUXHALL VICTOR STATION wagon, radio. $650. Older trade considered. 477-3021.

'57 MONARCH 2-DOOR, HARDTOP. Needs a little work. $150 or best offer. 478-4858.

1955 FORD, SPARKLING WHITE and gold interior. A little beauty. Only $475 or offers. 478-3370.

'65 BARRACUDA V-8 AUTOMATIC. $2,450. 386-7915.

'49 PLYMOUTH — $75. 658-5746.

MUST SELL 1961 DODGE V-8. Phone 385-0833 after 6 p.m.

1958 VAUXHALL, 4-CYLINDER, IN very good condition. 383-1794.

63 VOLKSWAGEN DE LUXE — Excellent condition. 478-2740.

1956 FORD, 4-DOOR, R AND H, WW tires; $225. 385-7986.

'58 BORGWARD. $245 OR NEAR offer. 477-2773.

100 CARS FOR SALE

MORRISON ON DOUGLAS
G.M. CITY
GREATEST USED CAR
MARKET IN VICTORIA

ONE HUNDRED
DOLLAR
BANK NOTE
FREE

61 PLYMOUTH. Automatic, radio $1195

60 OLDSMOBILE 2-Door Hardtop. Fully power equipped $1595

60 CHEVROLET Bel Air Sedan. Radio $1095

58 BUICK Sedan $395

59 METEOR Sedan $795

58 VAUXHALL $295

59 VAUXHALL Velox ..$759

59 VAUXHALL Sedan ..$759

59 OLDSMOBILE Super 88. Fully power equipped $995

55 FORD. Automatic ..$395

56 KARMANN Ghia $695

57 STUDEBAKER. V8, automatic $795

60 CORVAIR $995

61 MORRIS 850 ....$695

63 CHEVROLET Sedan $1895

63 PLYMOUTH Fury 4 Hardtop. Power steering $1895

62 COMET Station Wagon. Automatic, radio ...$1695

ONE HUNDRED
DOLLAR
BANK NOTE
FREE

TRUCK SELECTION

66 CHEV. ½-Ton. Long box $2395

65 CHEV. ½-Ton. Long box $1995

64 GMC ½-Ton Panel ..$1795

64 CHEV. Pickup $1895

63 CHEV. Pickup $1795

ONE HUNDRED
DOLLAR
BANK NOTE
FREE

MORRISON ON DOUGLAS
OPPOSITE MAYFAIR
G.M. CITY IN VICTORIA
Phone 385-5777

100 CARS FOR SALE

MORRISON ON DOUGLAS
G.M. CITY
GREATEST USED CAR
MARKET IN VICTORIA

GOLD SEAL
UNITS

66 OLDSMOBILE Toronado. Sleek, dynamic performance. Fully power equipped $6695

66 CADILLAC Coupe De Ville. In ermine white with matching appointments $6995

66 OLDSMOBILE "98" Sedan Hardtop. Richly finished. Quietly elegant $6495

66 OLDS Delta 88 2-Dr. Hardtop. Fully power equipped. Combines solid comfort with elegance $4295

66 CHEVROLET Caprice. The ultimate in looks, performance and value. 396 engine $3895

66 CHEVY Two Super Sport Hardtop. With V8 engine, sports console and bucket seats $3095

66 BUICK Le Sabre 2-Dr. Hardtop. One careful owner, 8500 miles. Really immaculate $3995

66 PONTIAC Sedan. 6-cyl. engine. The ideal young family car $2895

65 OLDS Delta 88 2-Dr. Hardtop. Fully equipped $3695

65 BUICK Wildcat. Gleamingly immaculate ..$3695

65 CHEV. Impala Super Sports 2-Dr. HT. ...$3195

65 CHEV. Impala Sedan. V8, automatic trans., etc. $2895

65 PONTIAC Sedan. Automatic trans. $2495

65 CORVAIR. 110 engine and automatic $2195

65 OLDS F85. The luxury compact. Full power equipped $2895

ONE HUNDRED
DOLLAR
BANK NOTE
FREE

MORRISON'S
UNIQUE NEW
"PEACE - OF - MIND"
PACKAGE

1. Morrison Safety Lane
2. G.M. Reconditioning
3. All Cars Clearly Price Tagged
4. 30-Day 50-50 Warranty on all cars over $995
5. 12-Month, 12,000-Mile 15% Warranty
6. 30-Day Exchange If Major Repairs Become Necessary
7. Ask about our additional 100% 15-day Warranty
8. Ask about our additional 100% 7-day Warranty
9. Free 6-month Lubes
10. No Down Payment

ONE HUNDRED
DOLLAR
BANK NOTE
FREE

MORRISON ON DOUGLAS
OPPOSITE MAYFAIR
G.M. CITY IN VICTORIA
Phone 385-5777

100 CARS FOR SALE

EMPRESS MOTORS LTD.
GUARANTEED
DEPRECIATION
$288
FOR 12 MONTHS

ON
1966 PONTIACS
1966 ACADIANS and CHEVY II
1966 METEOR Montcalms

66 PARISIENNE 4-Dr. Hardtop and 2-Dr. Hardtops. All luxury appointments. V8, automatic, radio, power steering, power brakes, back up lights, 4 seat belts, whitewalls $3288

15 TO CHOOSE FROM

66 GRAND PARISIENNE Sports Coupe. V8, automatic, console shift, bucket seats, and complete appointments.
2 ONLY $3688

66 CHEVROLET Caprice Sports Coupe. V8, automatic, console shift, bucket seats and complete appointments.
2 ONLY $3688

66 ACADIANS and CHEVY II Sedans.
FROM $2288

66 METEOR Montcalm 4-Dr. and 2-Dr. HT. All luxury appointments. V8, automatic, power steering, power brakes, radio $3288

DRIVE ONE OF THESE BEAUTIES
FOR 12 MONTHS FOR
ONLY $288 DEPRECIATION

SEE OUR
SELECTION
OF BEST BUYS

65 OLDSMOBILE Dynamic 88 4-Dr. HT. Automatic, radio, power steering, power brakes. Blue.
NOW $3495

61 PONTIAC 4-Dr. Sedan. White.
NOW $1395

63 PONTIAC Laurentian 4-Dr. Sedan. Maroon.
NOW $1895

59 PONTIAC Station Wagon.
NOW $895

60 PONTIAC 2-Dr. Sedan. Automatic, radio. Blue.
NOW $895

65 PONTIAC Parisienne. 2-Dr. HT. V8, automatic, radio, steering and brakes. White.
NOW $2795

65 PONTIAC 4-Dr. Sedan. Automatic, radio. Beige.
NOW $2495

61 BUICK Convertible. Automatic, radio, steering, power brakes. Blue.
NOW $1895

64 OLDSMOBILE F85 4-Dr. Sedan. Automatic. Blue.
NOW $2495

60 FORD 2-Dr. Sedan. Silver.
NOW $580

61 COMET 4-Dr. Sedan. Automatic. White.
NOW $1095

59 HILLMAN convertible $395

63 PEUGEOT $795

62 CARAVELLE hardtop $950

62 AUSTIN A-60 ....$850

TRUCKS

58 CHEVROLET 2½-ton, cabin chassis, fully reconditioned $1288

59 GMC 1½-ton flat deck, duals $1281

63 INTERNATIONAL pickup, fully reconditioned $1595

61 GMC ½-ton, wide side, V-8 ....$1195

63 ECONOLINE Van ..$1376

FOR A GOOD DEAL AND
A GOOD DEAL MORE

EMPRESS MOTORS LTD.
900 Fort St.
Phone 382-7121

100 CARS FOR SALE

NATIONAL MOTORS LTD.
819 YATES

ALL CARS WINTERIZED!
Choose from 75
Select Trade-Ins

EXAMPLES

66 DODGE Coronet 4-Door Sedan. Automatic, slant 6 motor, custom radio. Balance of 5-year/50,000-mile warranty.
NOW $2795

66 PLYMOUTH Fury 2-Door Sports Hardtop. Fully powered, V8, custom radio, show room condition.
SAVE $1100

65 METEOR 4-door Sedan, V8, standard transmission, in nice metallic brown with matching interior.
NOW $2195

64 ACADIAN, 6 cylinder, standard transmission, nice family car.
NOW $1495

64 RENAULT Station Wagon. Top economy unit, only 11,000 miles.
NOW $795

63 FORD Galaxie 4-Door Sedan. Automatic, custom radio, whitewall tires, low mileage.
NOW $1695

63 FALCON Futura 4-Door Sedan. Big 6-cylinder with standard transmission $1395

61 CHEVROLET Impala 4-door hardtop, V-8 automatic. Power steering, power brakes, immaculate.
NOW $1595

61 CHRYSLER Windsor 2-door sports hardtop, every conceivable option in this 1-owner luxury automobile.
NOW $1595

52 CHEVROLET 4-door sedan, 6 cylinder, standard transmission.
NOW $1395

60 FIAT Spyder Sports Roadster. Real nice.
NOW $1095

60 CHEV. Brookwood Station Wagon. Automatic, vinyl interior.
NOW $1295

61 LARK 4-door Sedan, 1 owner case history car.
NOW $795

60 METEOR De Luxe 4-Door Sedan. 6-cylinder, standard trans., custom radio, whitewalls. Nice family car.
NOW $795

NO MONEY DOWN
$5.50 PER WEEK
YOUR TOTAL PAYMENT

60 FORD Zephyr sedan, 6 cylinder, top British import.
NOW $795

59 T-BIRD, hard to find luxury automobile.
NOW $1695

58 CHEVROLET 4-door sedan, nice throughout.
NOW $595

58 PONTIAC de luxe 4-door Sedan, 6 cylinder, automatic transmission, radio.
NOW $595

58 DODGE Station Wagon. V8, automatic transmission.
NOW $495

57 JAGUAR 4-door sedan, gleaming black beauty in fine condition.
NOW $595

57 AUSTIN A-50 Sedan, nice running car.
NOW $495

56 CADILLAC 4-door sedan, thoroughly reconditioned and in showroom condition.
NOW $895

56 CHRYSLER 4-dr. sedan, nice luxury car.
NOW $395

BUYERS' BENEFITS
- Free Exchange
- Top Allowance for Your car
- Written Warranty
- Bonded Salesmen
- Immediate Delivery
- All Cars Winterized

NO MONEY DOWN
First payment in 1967

NATIONAL MOTORS LTD.
Your CHRYSLER - DODGE
DART - CORONET
CENTRE

"For Over Half a Century the Most Trusted Name in the Automobile Industry."

819 YATES STREET
384-8174

100 CARS FOR SALE

O O O O O O O O O O
O O O O O O O O O O

PETER POLLEN
FORD

"Where your buy is backed by service."

WE SELL CARS
and all allied services such as service, parts, financing, etc.
WE ARE DEDICATED
to giving you
HONEST VALUE
for your dollar, the best reconditioning, the lowest car financing, and a continuing interest in you and your car after the sale.

66 COMET Caliente 2-Door Hardtop. Here is a car that everyone would like to own, both the young and the young at heart. Every desirable de luxe feature.
SAVE $400 $3195

66 MUSTANG 2-door hardtop, 3 on the floor, low mileage, balance of new car warranty, can't be equalled in Victoria for value.
SAVE $300 ....$2495

66 FORD Fairlane 500 XL 2-Door Hardtop. very low mileage, fully equipped with all power and every luxury item.
SAVE $400 ....$3295

65 MUSTANG 2-Door Hardtop. Automatic, radio, very low mileage, carefully maintained by original owner, sold and serviced by ourselves.
SAVE $400 ....$2395

66 FALCON Futura sedan, V-8 automatic, radio, whitewalls, full wheel covers, balance of new car warranty, low mileage, can't be told from new.
SAVE $300 ....$2595

65 FORD Fairlane 500 sedan, one of the most popular family type cars. V-8 automatic, radio.
SAVE $400 ....$1995

64 CHEVROLET Station-wagon V-8 automatic, radio, power steering, immaculate inside and out.
SAVE $400 ....$2095

64 CHEVROLET Bel Air sedan, V-8 automatic, power steering, radio, in absolute spotless condition.
SAVE $300 ....$1995

63 STUDEBAKER sedan, a fine car for the family looking for low cost transportation, not a scratch anywhere.
SAVE $400 ....$795

64 FORD Fairlane sedan, V-8 automatic, combines smart appearance and accuracy, ideal for most families.
SAVE $300 ....$1795

63 FORD Galaxie sedan, automatic, very low mileage reflects careful ownership, an outstanding buy.
SAVE $400 ....$1595

63 T-BIRD "Landau", the ultimate in styling and luxury, low mileage, all wanted specials, deluxe extras.
SPECIAL $3395

62 FORD Galaxie sedan, automatic, one of the cleanest cars in town.
SAVE $400 ....$1295

60 FORD Fairlane 500 sedan, automatic, smart 2-tone paint, a car you would be proud to own.
SAVE $300 ....$795

60 VALIANT Sedan, another fine compact. 1st come 1st served on this one.
SAVE $300 ....$695

59 RAMBLER, a very clean car.
SAVE $300 ....$495

59 METEOR Rideau V-8 automatic, previous owner spent $650 on this car in March, '66 on motor and trans. bills to confirm.
SPECIAL $695

59 DODGE sedan, radio, an immaculate family type car.
SAVE $300 ....$595

59 VAUXHALL Velox 6-cylinder sedan, an attractive and spotlessly clean unit, would make an ideal lady's car or family car for the budget minded buyer.
SAVE $200 ....$495

58 FORD ½-ton long box pickup, hard to obtain model. $895

55 VOLKSWAGEN, ideal students car, a real bargain. $295

PETER POLLEN
FORD
1060 Yates, EV 4-1144
Open Until 9 p.m.

O O O O O O O O O O
O O O O O O O O O O

100 CARS FOR SALE

1957 PLYMOUTH. GOOD CONDITION. $300. 478-1281.

1956 4-DOOR AUTOMATIC OLDSMOBILE. Offers. 479-4649.

'53 CHEV. EXCELLENT SHAPE except for transmission. 396-0220.

'58 PLYMOUTH COUPE. OLDS running gear. Offers. 656-3581.

'58 MERC. RECENT MAJOR OVERhauls. $900. Phone 656-3580.

1963 RAMBLER, EXCELLENT. $1,000 or best offer. 382-1292.

55 FORD AUTOMATIC SEDAN. Radio. $150 or offer. 386-3807.

WANT A GOOD BUY? '57 PONTIAC or a '59 Renault. Ph. 477-1255.

1958 METEOR SEDAN DELIVERY. Fair condition, $150. 383-4476.

1965 GALAXIE 500, HARDTOP. Excellent condition. 479-4613.

1953 METEOR, $125 OR BEST offer. 479-5972.

101 FOREIGN IMPORT AND SPORT CARS

'66 MGB, 7 MONTHS OLD; WOOD grain steering, Lucas driving lamps, wire wheels, radio. Must sell by Dec. 12, $2,450. Call Kurt, evenings, 383-7324.

1962 TRIUMPH HERALD COUPE. Radio, snow tires. Owner leaving Canada. $750 or reasonable cash offer. 383-0221.

LIKE NEW 66 FIAT FERRARI body. Low mileage. John, 388-6322, 388-6362

1957 AUSTIN HEALEY, IMMACULate. Febreglas top, overdrive. 382-8097.

1965 AUSTIN HEALEY SPRITE—Red, 17,000 miles; $1,675 or nearest offer. 386-7920.

OWNER WISHES TO SELL 1957 TR 3. Needs mechanical work. Excellent value at $250. 382-8646.

3.4 JAGUAR. NEEDS WORK. Offers. 382-6767.

105 TIRES

SNOW TIRES

All sizes and types in stock—
Pay Day Terms Available

D & D TIRE LTD.
Victoria 382-7283 Duncan 746-7191

$1 DOWN
$1 A WEEK
Buys a New Goodyear Tire
See us for Brake Relining, Wheel Alignment, Shocks and Mufflers
Easy Easy Terms

VICTORIA TIRE LTD.
Government at Herald 382-6184

2 NEAR-NEW 6.50x13 TUBELESS snow tires and wheels for Zephyr Consul, etc. Reasonable. 479-1348 after 5 p.m.

OFFERS FOR 3 GOOD TIRES from 1961 Austin going for scrap. 385-1989.

2 SEMPERIT 560x14 MUD AND snow tires. Ideal for Austin, Morris, M.G.B. 383-0767.

SET OF 710x15 CHEATER SLICKS, nearly new, $40. 385-5471 after 5.

2 WINTER TIRES, 760x15. 479-1227.

2 GOODYEAR WINTER TIRES and tubes. 350x590x15, $22. 477-6519.

106 TRUCKS

1962 MERCURY ¼-TON, LONG wheelbase truck; 1956 L.H.C. 2½-ton with large box. Will sell for cash or down payment on property. Trades accepted. 3343 Bellamy Rd. 478-1388.

1960 MERCURY ¾-TON, AUTOmatic transmission, excellent 6-ply tires. Positraction. Just 10,000 miles on overhauled motor. Ready for anything. Fibreglass top camper, 8-ft. box. Price $1,400. 479-1325.

3 ONLY 4 W.D.

JEEP, ¾-ton pickup, V8, 4-speed, heater, 8-ply tires. New, $3,779.60
12 used pickups in stock.
VICTORIA JEEP, 478-4233

SEE THE SENSATIONAL DATSUN 1-ton truck line. Pickups, flatdecks, stake sides, vans, camperettes and cruiser campers. David Motors Ltd., 386-6168.

62 FARGO 300 1-TON, 4x4 POWER Wagon, warn hubs and service body. GEORGE ENG TRUCK SALES Ltd. 940 Hillside 385-3054

'66 FARGO ½-TON, 6,600 MILES, as new, radio, positraction, heavy suspension. Fleetside 6' box. Offers. EV 3-8728, EV 2-5815.

1963 AUSTIN 850 PANEL, 4 NEW tires; $650. Apt. 3, 950 Empress, evenings.

1962 MERCURY ½-TON, 6 CYLINder pickup. Custom cab, long wide box, new brakes, 479-2726.

1965 FORD, 4 WHEEL DRIVE, 1 ton. 478-4410.

1949 ½-TON TRUCK, A-1 CONDITION. $295. 388-4158.

50 PONTIAC PANEL, 52,000 MILES, good shape. Offers. 658-5501 after 6.

1960 FORD TRUCK V-8, 8-FT BOX, $1,100. 384-5831 after 4 p.m.

107 PARTS, ACCESSORIES

CHRYSLER
SPEED EQUIPMENT
AND
DRESS-UP PARTS

Dual-four manifolds, from $59.00
Camshafts, from $42.50

ENSIGN
CHRYSLER-PLYMOUTH
1061 Yates at Cook
386-2981

Parts Department Open to Midnight
Monday to Friday
Saturday 8:30-12:30

OUR NEW LOCATION
2150 Blanshard Street
Your Car's "Heart" is the
BATTERY
For a strong, sure start every time GET an "ACME"
12-VOLT BATTERY
$12.75 Ex.
Delivered and Installed
FRANCIS BATTERY & TIRES LTD.
Retreading Specialists
383-7082

RINGS, BEARINGS, GASKETS, Exchange brakeshoes, drum turning, pin fitting, valve seat machining.
CORDS PISTON RINGS
at 834 Johnson Street. 383-0611

NEW QUADRAJET CARB AND manifold plus linkage also pair deep finned aluminum valve covers with elevated wing nuts. 283 - 327 Chev. 383-0003.

'55 CHEV TRANSMISSION, FLY wheel and disc. '37 Ford radio and other Ford parts. 479-2025, between 5 - 7.

TACH, 6 CYLINDER, 12-VOLT, 1 pair seat belts, pair 4-bar 14" hub caps, 2-barrel 283 manifold. 383-2076.

WRECKING '56 FORD, WINDshield and snow tires, 775x15, etc., and radiator. 479-5323.

LARGE STOCK OF PLASTIC SEAT covers. Custom built, $17.95. Sandy's Auto Parts, 1023 View St. EV 5-4478

¾ RACE '59 MGA MOTOR AND running gear, rebuilt in 1964. Excellent condition. 382-4084.

55 CHEV, 6 CYLINDER MOTOR, complete running condition. Best offer. 477-5890.

READY FOR SNOW? SET OF chains, 700x14, used one year, $12. Phone 477-3267.

WRECKING '56 METEOR RANCH Wagon. 4 barrel carb, etc. 584 Whiteside St.

'57 OLDS PARTS. MOTOR, TRANSmission and rear end excellent. Body damaged. 383-2376.

1958 PONTIAC CAR RADIO, $25. Can be seen 2219 Blanshard.

39 BUICK MOTOR AND RADIO. Radiator, rear end. 479-2353.

LANGFORD AUTO WRECKERS
1074 GOLDSTREAM GR 9-2869

1931 PONTIAC PARTS FOR SALE or sell complete, Licenced. 385-8288.

1956 V-8 FORD MOTOR, 272", $60. 385-7041.

HURST STICK. NEVER USED. Fits '52 to '62 Ford or Merc. 385-2353.

107 PARTS, ACCESSORIES

HILLMAN CAR AND PARTS. PH. 382-4635

AUSTIN MOTOR CAN BE USED for boat or car. Good shape. 383-1263.

ALL TRANSISTOR CAR RADIO, AS new. 382-1631.

108 AUTO REPAIRS, SERVICE, TOWING

COMPLETE AUTO REPAIRS
"Reasonable terms on time"
DOWMAN'S SERVICE
724 Johnson St.

TRANS-WILL AUTOMATIC TRANSmission specialists. EV 4-2551. Rebuilt auto transmissions from $69.95; tune-ups from $11.95.

FAST TOP QUALITY RADIATOR repairs, body work and painting at Morrison Chevrolet Oldsmobile Ltd., 3050 Douglas at Pilkayson. 383-5777.

CLOVILLY
20 YEARS AUTOMATIC TRANSmission repairs. 3477 Quadra at Cook. EV 2-3312.

FOR PERSONAL ATTENTION TO your car from a lubrication to complete reconditioning, see Gary Willmer, 3620 Rock Bay. 384-2333.

109 AUTO BODY WORK AND PAINTING

PAINT JOB $48.50
Phone 382-1446

112 CARS AND TRUCKS WANTED

KASH FOR YOUR CAR
Phone KEN anytime.
SUBURBAN MOTORS
386-6131

Good, Clean
CARS AND TRUCKS
WANTED
Cash in 5 Minutes
— PLIMLEY —
1010 Yates St.

WE BUY
CARS FOR CASH
SPEEDWAY MOTORS
971 YATES STREET

$$ MORE $$
YES, WE PAY MORE.
HOUSTON MOTORS LTD.
Phone Ray, Anytime
382-3322

CASH FOR CARS
All makes and models needed
LANGFORD MOTORS
731 Goldstream Ave. 478-1213

SELLING? CASH OR CONSIGN. ART'S CAR SALES, BURNSIDE AT HARRIET. 383-5012.

CASH FOR CLEAN CARS IN NEED of major repair. Westview Service. 385-5412.

WANTED — 55 CHEV SEDAN delivery or panel. Need not be running. 477-2164.

CASH FOR CARS 1955 - 1960 ANY CONDITION, PICKED UP Al's at Caterine — 383-8233

1960-62 FALCON—2 OR 4 DOOR. Phone 383-5480.

113 TRAILERS, MOBILE HOMES, TRAILER PARKS

CHRISTMAS
DISPLAY UNIT

10'x32' CHAMPION
2-bedrooms, front kitchen, COLORED APPLIANCES include a wall oven and 2-door refrigerator. Post and beam living room with WALL-to-WALL carpet, rolled good throughout and MANY OTHER EXTRAS.
$7495

Other Specials

12'x55' GENERAL
12'x52' GLEN HEAVEN
20x50 CHAMPION
10x42 MARLETTE
All connected to heat and light.

WHY NOT PHONE for a night APPOINTMENT.
OPEN ALL DAY SATURDAY and SUNDAY after CHURCH.

TRIANGLE TRAILER SALES
478-1774
2435 Trans-Canada Hwy.

BOB'S TRAILER SALES

12'x56' PARKWOOD, complete at $8295
12'x56' ESTAVILLA, a real BEAUTY at $10,650
12'x68' KNIGHT, AS NEW, at $10,450
10'x55' VILLAGER, 3bedroom unit with a washer setup at $6250
8'x55' VIL
8'x23' KENSKILL, NEW $3295

A deposit on any NEW or USED TRAVEL TRAILER will secure your choice till FEBRUARY 1, 1967.
SEE our LARGE, NEW STOCK of PARTS, for 1967.
FOR EXAMPLE:
Top quality EXTERIOR DOORS, complete, for ONLY $59.95.
EXTERIOR and INTERIOR LIGHTS, FRIDGES, STOVES, 1 and 3 burner plates. CHECK OUR PRICES AGAINST ALL OTHERS.
HEAT TAPE TIME—Call us to insulate your water lines.
386-3623

• SAVE •
1967 VANGUARD
At 1966 Prices
UNTIL JANUARY 1, 1967
Campers, trailers and canopy tops. Place your order now for spring delivery and save.

• CHRISTMAS •
GIFT SUGGESTIONS
Give a TRAILER or CAMPER PART or a GIFT CERTIFICATE toward many suitable items we have in stock.
S. J. PEDEN LTD.
386-3464
2855 Quesnel, between Market and Topaz. One block east of Douglas.

VANGUARD
Campers, Canopy Tops, Trailers
EXCLUSIVE FACTORY REPRESENTATIVE FOR VANCOUVER ISLAND. BUY DIRECT AT FACTORY PRICES
•LOW DOWN PAYMENT
•BANK FINANCING
BUILD A TRAILER, CAMPER OR CANOPY TOP
Parts and Fins Stocked
See Our Display
S. J. PEDEN LTD.
386-3464
2855 Quesnel, between Market and Topaz. One block east of Douglas.

HAVE 1965 MOBILE HOME, 3 BEDrooms, 10x54, complete with tanks, blocks and steps. Spotless condition, $6,950 full price. Take real estate, mortgage, car, boat or trailer as part or full trade. Call MR. HODGSON, EV 2-8117 or res., EV 5-8068. Newstead Realty Ltd.

TOTE-EM TRAILER SALES
NEW and USED TRAILERS
and MOBILE HOMES
478-1041 3 mi. N. of Hwy 1

DOGWOOD TRAILER SALES
PARTS — PROPANE — RENTALS
Hwy No. 1 and Millstream Rd.
478-3841

UTILITY TRAILER WITH BOLTED on removable cab. Will carry up to 2,000 lbs. Call after 6 p.m. Ph. 384-6758.

TRAVEL TRAILERS, CAMPERS, canopies and cupboards. The Islander Manufacturing Co. 656-2386.

WANTED, HOUSE TRAILER, 10'x50' or larger. Will pay cash if price is reasonable. 385-5906, Eves.

DO IT YOURSELF
Camper and Trailer Parts
Bob Fennell — 474-9459

ALUMINUM ALASKAN CAMPER. 3411 Doncaster Drive.

FOR SALE — 17-FT. HOLIDAY trailer, like new. Phone 479-2990.

117 COTTAGES, CAMPSITES, SUMMER RESORTS

CABINS FOR RENT. GOLDstream Shell Station, 2892 Trans-Canada Highway.

118 VACATION GUIDE

RETIRED? SPEND JANUARY-February-March, permanent guest months at the Shawnigan Inn Resort—just 30 miles north of Victoria, B.C. 90-deg. health pool, sauna baths and exercise rooms. Library. Films. Guided tours and golf course. All inclusive. Room, meals and 3-month program, $270 monthly single, $400 monthly double. Reservations, write Shawnigan Inn, Shawnigan Beach Hotel Ltd., Shawnigan Lake, B.C. Ph. 743-2342.

119 TOURIST ACCOMMODATION

NEW UNITS. CABLE TV, KITCH. $50. "Estrella Motel." 388-4703.

120 ROOM AND BOARD

EXTRA LARGE GROUND FLOOR room. Very quiet. Private bathroom. Excellent board. $200 single, $300 double. Roccabella, 777 Blanshard. 385-9030.

WARM ROOM WITH BOARD. 382-0652

WANTED — BED-SITTING ROOM with board, private family. No alcoholic drinks. Smoker. Good references and credit rating. Write Room 254 Dominion Hotel, Victoria.

ROOM AND BOARD IN WARM, comfortable home, TV lounge, good meals in a home away from home. 132 Dallas Road. 384-7201.

OAK BAY., LARGE SINGLE OR double, lounge, TV, fireplace. Very attractive, excellent meals. Ph. 384-5094.

ROOM AND BOARD FOR WORKing man with home prilleges. 388-4732.

GROUND FLOOR ROOM, WITH private bath. Elderly gentleman. 382-0652.

YOUNG MAN, GORGE AREA, good board, comfortable room, $75. Phone 385-8991.

ROOM AND BOARD FOR ELDERly people. Sharing, $65 each. 946 Caledonia.

ROOM AND BOARD FOR YOUNG girl. Home privileges. $80. 388-3308.

ROOM AND BOARD IN CONgenial home. 658-5739.

CRAIGMYLE — 1087 CRAIGDARroch. Hot and cold water. 385-9031.

BOARD AND ROOM OR SLEEPing rooms. 382-9095.

121 ROOMS TO RENT

HARRIS GREEN APTS. NICELY furnished sleeping rooms for working men. Shower and bath, laundry facilities, off street parking. 921 Pandora. 385-9090.

COLONIAL INN
All the comforts of home with hotel service.
270 Government 384-7151

SLEEPING ROOMS FOR RENT, centrally located, kitchen privileges if desired. Ph. 386-7681 after 5:30 p.m.

ALBANY HOTEL, 1021 GOVERNment St. — 384-4349. $32.50 monthly. B.C. Land

DISCOVERY MOTEL
Sleeping rooms only, $55 a month. 382-7406.

2 SLEEPING ROOMS. 2733 WARK. 386-7490.

FURNISHED ROOMS TO RENT
384-9361

COMFORTABLE SLEEPING ROOM. $55; Gorge Road. 388-5330.

123 CONVALESCENT, REST HOMES, PRIVATE HOSPITALS

LOVING CARE FOR MOTHER OR father in a small, private rest home in Fairfield. Close to parks. Tray service. 24-hour personal care. Reasonable rates. Call Mrs. Mack for appointment. 383-8315.

GORGE HAVEN. 24-HOUR PERsonalized care, waterfront views. Private and semi-private. Inspection invited. 384-7714.

ERIN VILLA HAS PRIVATE room vacant on main floor. 385-1889.

COLLINSON LODGE. MAIN FLOOR Private, semi-private. Ph. 386-1814.

125 HOUSEKEEPING ROOMS TO RENT

RITZ HOTEL
719 Fort St. 383-1021
Large, bright, convenient housekeeping rooms and suites for rent. Near Eaton's, Safeway, and with elevator service. Day, week or month. Call anytime.

SCOTT APARTMENTS
Extra large LHK rooms for middle aged or elderly tenants. Hot and cold water, gas ranges, cablevision all rooms. $9.50 to $12.50 weekly. 382-1221.

LARGE, BRIGHT HOUSEKEEPING room, everything supplied. Close to city centre on quiet residential street. Weekly rates. Mrs. Denison. 1007 Linden Ave. 384-6325.

HEART OF THE CITY
Clean, warm, respectable rooms. Reasonable rates.
THE YORK
711 Johnson 385-9029

CLEAN, COMFORTABLE, QUIET. Community kitchens. Downtown location. Devonshire House. 750 Fort. 385-9123.

LARGE CLEAN ROOM, FAIRFIELD district for quiet person or older couple. 386-2092 or 386-6286.

FURNISHED BEDSITTING ROOM, kitchen. Elderly lady or couple. 1214 Yates St.

BRIGHT, WARM, FURNISHED room, fridge, stove, sink. Suit older lady. Close in. $45. 477-2833.

BED-SITTING KITCHENETTE. UPstairs. Quiet middle-age lady. $38.50. 382-7869.

FURNISHED HOUSEKEEPING rooms for rent. Nice, quiet block. 385-0294.

$40 — EXTRA WARM, SINK, fridge, stove with oven. Parking. 738 Discovery. 388-7354.

WARM ROOM
Everything included $35. 2531 Government. 478-1307.

JUBILEE NURSES
Single room, everything found. $35. 383-2500.

1 ROOM. MAN ONLY. $30. AVAILable now. 382-6489.

2 LARGE, FULLY FURNISHED, rooms. 1115 Princess Ave.

CENTRAL — CLEAN, GROUND floor. 384-0294.

BEDSITTING ROOM, KITCHEN, sink, fridge, $37.50. 384-4520.

ALL FOUND. WARM, SEA VIEW central. 382-0541.

LADY PENSIONER ONLY. 219 Vancouver Street.

126 HOUSEKEEPING ROOMS WANTED

SINGLE MAN WANTING HOUSEkeeping room or 2-room suite. Reply Victoria Press, Box 495.

128 APARTMENTS TO RENT FURNISHED

FOR VICTORIA'S FINEST FURNISHED SUITE
Call
THE SIMCOES
440-450 Simcoe 385-3111

ONE SEMI-FURNISHED BACHElor suite. Close to water — FAIRFIELD. Available now. $65.00 p.m. Pay own heat and light.
One 1½ bedroom S.C. semi-furnished suite available now. $95.00 p.m. Pay own heat and light. No children. 1785 Rose St. Apply to Mrs. Mcmillan, 9-5 p.m., 388-5726.
D. F. HANLEY AGENCIES LTD.

FAIRFIELD, CLOSE IN
$125—Pakington St. 4-room apartment. (2 bedrooms, 4½-piece bath.) Ground floor, front and rear doors. Furniture includes electric fridge and range. Heat supplied. Dec. 15. Adults. Dickie Agencies Ltd., 919 Fort St., 382-4312 or 383-3640.

VANMEARE MANOR
1013 VANCOUVER ST.
RARELY A VACANCY
De luxe, modern, furnished Bachelor Suite. Cablevision, 5-min. walk city centre. $90.
383-0854 382-4796

VICTORIA'S NEWEST DOWNTOWN motor hotel. Enclosed pool, sauna, covered parking. Special off-season rates. 386-1312.

2-RM. SELF-CONT. (DOWN), FOR persioner, etc., incl. frig. water. Coal and Presto-log heater and range. 790 Hillside. $35. 383-8888.

ISLAND COURT—BACHELOR AND two-bedroom suites. 478-2151.

ROYAL VICTORIAN MOTEL and RESTAURANT
Bachelor and family suites, fully furnished, bus at door. Maid service if required.
385-5771 230 Gorge Rd. East

$85.00—1-BR furnished suite. Fridge and stove. Heat and hot water included. 933 ST. CHARLES STREET.
Call Rental Department anytime. BROWN BROS. AGENCIES LTD. 1125 Blanshard Street 385-8771

2-BR available now $105
1-BR available Dec. 1 $95

NOR-GARDEN COURTS
SIDNEY, B.C.
Phone 656-3612 or 656-2864

WHY PAY HIGH RENT?
Brand-new nicely furnished bachelor — $77. Garden Park Court. Loval, 2 blocks from Town and Country. 6 blocks from Mayfair. Cablevision. 384-9059.

DISCOVER MOTEL
1-room unit with kitchenette. Also sleeping rooms. Winter rates. 382-7406.

WILL SHARE MY APT. WITH reliable working man, aged 25 years. $42.50 month. Apt. 2, 950 Empress, evenings.

NEWLY DECORATED, FULLY furnished 6-room suite, 3 bedrooms. Ideal for 3 or 4 young ladies. Central. 385-4520.

LARGE 2-BEDROOM MOTEL UNIT, brand new. Ground level apartment. Fully furnished with zone heating. 478-1531.

1 BEDROOM, AVAILABLE FOR 3 - 6 months. Dishes, linen, utilities supplied. Adults. 385-8471 after 5.

DEC. 15, 1-BEDROOM SUITE $72 including laundry facilities. 1046 View St. 383-0276 after 5.

1 BEDROOM APARTMENT, $77 per month. Modern, near Naden. 383-9837.

ESQUIMALT RD. 3½ LARGE rooms, older home, fireplace. All utilities. $80 a month. 383-5573.

1-BEDROOM BACHELOR SUITE. James Bay. Heated. $85 a month. Ph. 385-8291.

STUDIO SUITE, SPACIOUS, MODern, close-in unit. Parking included. Weekly or monthly. 386-2812.

2 ROOMS, LIGHT, HEAT AND water supplied, $37 a month. 384-9452 or 382-4156.

3 ROOMS, CLOSE MEDICAL Arts. Vacant. Working people preferred. 382-1081, 385-3762.

2 FURNISHED APARTMENTS, 1 large, 1 small; self contained; heated. 388-6122.

2-ROOM SUITE, WALKING DISTance city centre. Reasonable rent. Children welcome. 658-5194.

FOR 3 OR 4 NURSES. JUBILEE area. Complete, hi-fi, TV, etc. 384-3972.

SHORELINE COURT
Modern 3-room suite. Seaview. Dec. 18. 430 Dallas. 388-8573.

2 ROOMS — ESQUIMALT. UTILities. $35 per month. Men. 479-6754.

LARGE 2-ROOM SUITE, GROUND floor. $34 month. Close in. 479-5049.

NEWLY DECORATED DUPLEX. Near Jubilee. 384-1004.

2 ROOMS, JUBILEE AREA, $55. 385-3544.

SMALLER 1-BEDROOM SUITE. $65. Near city. 383-6664.

937 JOHNSON. 3-ROOM, $75. 382-8503.

3-ROOM SUITE, FURNISHED OR unfurnished, 384-3750, 382-4163.

129 APARTMENTS TO RENT UNFURNISHED

P. R. BROWN RENTALS

SEAVIEW TOWERS — 450 Dallas Road. De luxe highrise with terrific mountain and sea views. One-bedroom, $130. In annex. Viewing hours 11 a.m. to 8 p.m. weekdays or by appointment.

WELLINGTON MANOR—1670 Fort St. Spacious suites in modern block. All conveniences incl. elevator, cable TV. 1-BR suite $108. 2-BR suite $140.

CRESTWOOD APTS. — 2830 Cook St. Well located near shopping, on trans., new block, 1-BR ste. $99.

THE ARDMORE — 1005 Pakington St. Very attractive 1-BR ste. Well situated near park. Walking distance to town. All conveniences incl. elevator. $119.

MARALENA COURT — 1610 Belcher Ave. Spacious 1-BR ste. in modern apartment block. Convenient to bus and shops. $115.

SENATOR APTS. — 1764 Oak Bay Ave. Popular block with all modern conveniences incl. elevator. On bus line. Bach. $90. 1-BR $117.

OCEAN VILLA—20 Olympia Ave. De luxe apt. with ocean and mountain views. Very modern block including elevator, cable TV. 1-BR ste. $125.

EL MIRADOR — 777 Cook St. Spacious suites in modern block. All conveniences incl. elevator. Walking distance to town and park. 1-BR ste. from $113.

P. R. BROWN & SONS LTD.
762 Fort 385-3435

WELLINGTON MANOR
1670 FORT STREET
LARGE DE LUXE
2 BEDROOM APARTMENT
$140
Modern features include:
- Elevator
- Cablevision TV
- Drapes in all windows
- Controled entrance
- Balcony patios and many more.

Manager in attendance
Phone 388-5085 or 385-3435
Rental Agents:
P. R. BROWN & SONS LTD.
762 FORT STREET

OCEAN VILLA
CORNER DALLAS ROAD AND OLYMPIA AVE.
BREATHTAKING OCEAN AND MOUNTAIN VIEWS
De luxe 1-Bedroom Suites, $125.
- Elevator
- Balconies
- Controlled Entrance
- Cable TV
- Many more features

Resident Manager in Attendance or Phone Rental Agents
P. R. BROWN & SONS LTD.
762 Fort St. 385-3435

THE ARDMORE
1005 Pakington Street
We have a vacancy in this very popular apartment.
1-BEDROOM SUITE, $119
Walking distance to town.
Handy to Park.
All modern facilities including elevator and cable TV.
Manager in attendance.
Rental Agents
P. R. BROWN & SONS LTD.
762 Fort Street 385-3435

BEACON HILL AREA. SIDE-BY-side duplex, 2-bedroom suite. Large living and dining room, garage. 388-5857.

BACHELOR SUITE. STOVE AND fridge. Suit lady. 340 Linden. 384-2134.

SELF-CONTAINED, NEWLY DECorated 3-room suite in new home. $V 3-4187.

UPSTAIRS 2-ROOM SUITE. SHARE bathroom. Lady only. $38. 386-0727 evenings.

ESQUIMALT
3-ROOM, SELF-CONTAINED basement suite, $55. 384-7323.

$90. OAK BAY. MODERN 1-BEDroom suite. Adults. 383-3066.

PRINCESS PATRICIA

1-BEDROOM SUITES:
$90 - $95 - $100
up to $150

2-BEDROOM SUITES:
$150 to $177

3 BEDROOMS—2 BATHS:
$195 to $255

THIS IS FOR YOU AT THE
PRINCESS PATRICIA
VICTORIA'S NEWEST HIGHRISE
ON THE WATERFRONT AT 701 ESQUIMALT RD.

OPEN DAILY TILL 9 P.M.
SATURDAY and SUNDAY from 1 P.M. till 5 P.M.
OUR STAFF WILL BE ON DUTY TO GREET YOU IN THE LOBBIES
RESIDENT MANAGER
382-2223

PRINCESS PATRICIA
NORTH WEST TRUST CO.
717 Fort St. 383-3534
"Managing Property from Victoria to Winnipeg"
offers
CHARTER HOUSE
435 Michigan St. 384-8823
Studio $82- $90
One-Bedroom ..... $100-$120
Two-Bedroom ..... $138-$155
and
REGENT TOWERS
415 Michigan St. 383-6216
Studio $80- $87
One-Bedroom ..... $104-$115
Two-Bedroom ..... $135-$149
(1½ baths in two-bed suites)
BOTH HIGHRISE APARTMENTS FEATURE
- Controlled entrances
- Heated swimming pool
- Automatic elevators
- Balconies
- Free parking
- Sun drapes
- Downtown 5 minutes
- Convenient shopping
- Cablevision
- Guest suites

ENQUIRIES DAILY
10 a.m. to 5 p.m.
Evening Viewing by Appointment
MR. G. R. DOUGLAS
Property Manager
NORTH WEST TRUST
717 Fort St. 386-3534

$135—HARO APTS. 1400 Beach Dr. Oak Bay waterfront. Beautiful sea view apartment with 2-BR. Large living room with dining area. Elec. kit. Dec. 15, 1966.
$115—TREMAINE APTS. 1311 Stanley St. 1-BR suite. Close to shopping and transportation. Elevator. Resident caretaker.
$107—ROYAL COMMODORE. 715 Vancouver St. Lovely one-bedroom suite. Walking distance to town and park. Brand new.
$100—TRELAWNEY APTS. 1208 Newport Ave. Spacious ground floor suite. Elec. kit. Close to waterfront.
$100—LUXOR MANOR. 1050 Richardson St. Spacious 1-BR suite. Elec. kit. Close to stores and transportation. Jan. 1, 1967.
$ 99—PONDEROSA APTS. 1184 Esquimalt Rd. 1-BR suite. Close to shopping and transportation. Electric kitchen. Quiet location.
$ 95—LORD NELSON. 1615 Belmont Ave. 1-BR suite. Close to shopping and transportation. Electric kitchen. Quiet location.
$ 75—GROTON MANOR. 550 Rupert St. Ground floor bachelor suite. Elec. kit. Wall-to-wall carpet. Walking distance to town. Jan. 1, 1967.
$ 65—HARNHAM APTS. Rockland Ave. 1-BR suite. Nice location. Heat and hot water included. Call for appointment to view. Adults only.
$ 65—LINDEN APTS. 1190 May St. 1-BR suite on bus line and close to shopping. Jan. 1 1967.
Call Rental Department anytime BROWN BROS. AGENCIES LTD. 1125 Blanshard Street 385-8771

PANDORA VILLA APTS.
1130 Pandora Avenue
Place Your Deposit Now for January or February '67 Occupancy
Spacious modern suites:
Walking distance to town.
Your choice of wall-to-wall carpets or hardwood floors.
Sound proofed.
Controlled entrance.
Individual heat control.
Elevator.
Cablevision.
Balconies.
Resident manager—Suite 105—will show you suites day or evening.
One bedroom from $113.
Two bedroom from $154.
Call Rental Department anytime BROWN BROS. AGENCIES LTD. 1125 Blanshard Street. 385-8771

AVAILABLE JAN. 1. DE LUXE 1-bedroom suite in new building. All conveniences. Close to Buildings, park and town. Adults only. Kingston Apts., 825 Kingston St. 383-9644 or 382-9300.

DE LUXE, DOWNTOWN (MEARES near Cook), spacious suites. Include gliding glass doors, balcony, etc. Bachelor, $76; one-bedroom, $92. View evenings, 384-1206.

DE LUXE WATERFRONT APARTment. 1 bedroom, individual heat control, elevator, free parking. Royal Beach Court, 628 Dallas Rd.

ROCKRIDGE APT.
$95. Spac. 1-bedrm ste., elevator. All modern conveniences. 1125 Rockland Ave., EV 2-7205 or EV 2-3308.

$85 — 1-BEDROOM SUITE, HEAT and cablevision included. Close to Naden. Kathlynn Apartments, 639 Constance Ave. 386-8126.

129 APARTMENTS TO RENT UNFURNISHED

"THE PARK PACIFIC"
Corner of Niagara and Douglas Street
PLACE YOUR DEPOSIT NOW for JANUARY or FEBRUARY '67 OCCUPANCY
Across from Beacon Hill Park. 1 block from Dallas waterfront.
Studio ..... $ 90.00
1 Bedroom $120.00
2 Bedroom $148.00
- Triple sound proofing
- Individual heat control
- Automatic elevator
- Controlled entrance
- Full drapes
- Balconies
- Cablevision
- De luxe automatic ranges
- Clean, safe, fast electric heat—included in rent
- Covered parking
- Pressurized halls
- Automatic washers and dryers
- Bus stop at door
- Resident caretaker—suite 102

For Viewing Any of These Luxury Suites Call . . .
BROWN BROS. AGENCIES LTD. 1125 Blanshard 385-8771

BECKLEY MANOR
548 DALLAS ROAD
SPACIOUS LIVING ROOMS
LUXURIOUS BATHROOMS
1-Bedroom Suites from $125
WITH WALL-TO-WALL RUGS
9TH FLOOR UP FROM $140
Fruitwood Kitchen Cabinets
Self defrosting fridges
30" Automatic Ranges
THREE ELEVATORS
"Indoor" year-round controlled swimming pool and saunas, Cablevision
Free laundry facilities
Covered parking $5
Open parking Free
ROOF LOUNGE
OBSERVATION DECK
ADULTS ONLY—NO PETS
Walter Thorne—384-4832
Westcott Rentals
Manager and sole agent.

PLACE YOUR DEPOSIT NOW FOR JANUARY or FEBRUARY '67 OCCUPANCY
CARLYLE APTS.
230 Osewego Street
Brand new building at corner of Oswego and Ontario Streets.
Bus stop at the door
Close to the Parliament Buildings
Features:
Electric kitchen
Balconies
Elevator
Individual heat control
Controlled entrance
Resident caretaker—Suite 203
Very fine quality suites:
Bachelor from ..... $ 85.00
1 Bedrm. from ..... $ 95.00
2 Bedrm. from $115.00
Call Rental Department 388-9771 anytime
BROWN BROS. AGENCIES LTD. 1125 Blanshard Street

EL MIRADOR APARTMENTS
777 COOK STREET
NOW RENTING
One of Victoria's most modern apartment blocks. Walking distance to town and park. Your choice of wall to wall carpets or gleaming oak floors.
CONTROLLED ENTRANCE
ELEVATOR
INDIVIDUAL HEAT CONTROL
ROOF LOUNGE
CABLEVISION
FREE LAUNDRY FACILITIES
VERY ATTRACTIVE ENTRANCE AND LOBBY.
One-bedroom suites from $110
Manager in attendance or call rental agents
P. R. BROWN & SONS LTD.
762 Fort Street 385-3435

GOODACRE TOWERS
850 and 860 DOUGLAS STREET
Directly opposite Goodacre Lake in beautiful Beacon Hill Park. Just a few minutes walk from the heart of the city's business area.
One bedroom suites (choice of three plans). Two-bedroom suites (choice of two plans). All the customary amenities of high-rise living.
Manager and staff in attendance. Office hours 9 a.m.-9 p.m. Monday to Saturday. Sunday and evening viewing by appointment. Phone: 385-8111 for enquiries.

BEAUTIFUL 1-BEDROOM SUITE BALCONY
Southern exposure. View of harbor and Olympics. Free cablevision and laundry.
COLUMBIA APARTMENTS
850 Admirals
To view please call manager, Mr. Lee, 382-9098, or Mr. Stricker. 388-4294.
BASTION SQUARE PROPERTIES

CHILDREN WELCOME
SPACIOUS 2-BEDROOM SUITES AND 3-BEDROOM TOWN HOUSES
All suites equipped with washer, dryer, colored plumbing and appliances. Heat and hot water included. Pool. Ample parking. Fully equipped playground. Balconies or patios. Cablevision.
BURNSIDE GARDENS
Burnside at Tillicum — 384-0034

THE ROYAL LANCER
1327 CEDAR HILL CROSS RD.
2-Bedroom Suite, $132.50
Including range, fridge, free laundry facilities, drapes, elevator, intercom to locked front door.
See resident manager or call 477-1778

PEMBERTON COURT
1050 Pemberton
Available now, large 1-bedroom corner suite, with kitchen window, quiet building. Rent $115 including cablevision. See owner, Suite 103, or Gardner Agencies Ltd., ph. 385-1448.

THE COACH HOUSE APARTMENTS.
One bedroom suite $87.50. For rental information phone Mr. Alton, 383-7553, or Diversified Management, 382-9282.

ROSEWOOD APTS.
2598 Quadra. New, free cablevision and parking. Short block to Safeway. Rental transportation. 1-bedroom suite $95. 386-0975 or 385-8849.

OAK BAY
Large de luxe studio suite, Cablevision. Carport. Suite 102 — 2120 Cadboro Bay Rd. 382-0794.

1-BEDRM APARTMENT — ELECtric fridge and stove. Easy walking distance. Ideal for couple or business person. $69. 384-0204.

THE EARLBROOK
Jan. 1st. Large living room, dinette, kitchen. Twin-size bedroom, laundry, etc. Garage. $90. 384-7350.

DE LUXE 1-BEDROOM MODERN apartment. Ground floor. Esquimalt. Balconies, drapes. Adults only. 386-0039.

COMFORTABLE APARTMENT. Douglas St., at Beacon Hill Park. All conveniences and cablevision. Available now. $78. 383-4948.

PARK ROYAL APARTMENTS
One-bedroom apartment, $117.50. Call res. mgr., Mr. Young, 382-8737; or DMD 382-9282.

BEACON TOWERS
1-bedroom suite overlooking Beacon Hill Park. Appointment to view, 385-1187.

1 BEDROOM, 2ND FLOOR. SUNporch. Available Jan. 1st. $80. 1057 Moss. 385-7589.

GEORGIA COURT, 615 COOK ST., large modern, 2-bedroom suite. Adults only. $112. 382-6561.

2-ROOM SUITE. WALKING DISTance city centre. Reasonable rent. Children welcome. 658-5194.

NICE BACHELOR SUITE, PRIVate entrance, on bus line, stove, fridge, bed included 384-5671.

SUITES FOR RENT LOCATED AT 1534 Foul Bay Rd., Victoria, B.C.

$115. OAK BAY. MODERN 2-bedroom suite. Adults. 383-8066.

ESQUIMALT — 1-BED. MOD. STE. Quiet adults. $67.50. Jan. EV 2-5612.

129 APARTMENTS TO RENT, UNFURNISHED

MONTREAL TRUST
PHONE 386-2111
The pick of Victoria's PENTHOUSES Available shortly in the RUDYARD KIPLING
Here is your opportunity to enjoy all the advantages of truly luxurious living. Over 1800 sq. ft. of living space featuring 2 bathrooms, 3 bedrooms, raised fireplace and large sundeck off master bedroom and living room. Magnificent view of Georgia Straits plus convenience of nearby shops, golf course, marina, restaurant, etc.
SUPERINTENDENT, 386-3619
1420 Beach Drive

MARINE OAKS
Two-bedroom suite, elevator, heated pool. $175. 1725 Beach Dr. 383-5786

No Modern Apartment Has more to offer than THE PRINCESS PATRICIA First of the West Bay Apartments
With over 1,500 feet of waterfront and with a breathtaking view of the Inner Harbor, this 16-storey apartment block offers beautifully appointed suites, each with its private balcony. Completed project will include swimming pool, sauna baths etc. Conveniently located, just minutes from the City Centre.
1 Bedroom Suites $90
2 Bedroom Suites $150
3 bedroom, 2 bath $195.
Furnished suites on request.
No appointment necessary.
OPEN DAILY TILL 9 P.M.
Resident Manager 382-2223
MONTREAL TRUST
1057 Fort 386-2111

CHRISTIE POINT APARTMENTS
WATERFRONT PORTAGE INLET
FAMILY APARTMENTS
2-Bedroom $112 - $117
ADULT ONLY
2-Bedroom $117 - $122 - $127
FEATURES
Cablevision
Laundry facilities
Kindergarten
Baby Clinic
Boat dock
Hobby room
Scenic views
No through traffic
OFFICE 385-0644
NO PETS

THE SIMCOES
"292 Suites of Homelike Comfort"
- Swimming pool, 66'x38' — 82 degrees
- Sauna baths
- 9,000 sq. ft. garden courtyard
- Hydrotherapy bath
- Lounge
- Outdoor shuffleboard
- Games room
- Guest suite available
- And comfort and luxury beyond compare

LORD AND LADY SIMCOE
450 and 440 Simcoe
Phone 385-3111

ROCKHEIGHTS VILLA
742 LAMPSON STREET, ESQUIMALT
TWO BEDROOM SUITES, $112.50
Indoor heated pool and other amenities.
PHONE CARETAKER, 382-4130.

THE SEACROFT
1438 BEACH DRIVE
OAK BAY
SUPERB newly refurbished two bedroom suite, fully carpeted throughout. Has matchless sea views from all rooms — $225 per month.
PHONE CARETAKER, 384-2875 or phone

THE YORKSHIRE
737 Fort Street 384-0513

THE KING ARTHUR APARTMENTS
1660 Fort Street
Here is your opportunity to enjoy the ultimate in apartment living. Features:
Free laundry facilities.
Controlled entrance.
Balconies.
Electric kitchen.
Individual heat control.
Resident caretaker — Suite 210.
One bedroom from $122.50
Two bedroom from $140.00
Call Rental Department anytime BROWN BROS. AGENCIES LTD. 1125 Blanshard Street. 385-8771

$90.00—Lovely Rockland Avenue conversion apartment. Walking distance to town. Suitable for two ladies. Well heated comfortable suite. Could be a double bachelor suite. For appointment to view . . .
Call Rental Department anytime. BROWN BROS. AGENCIES LTD. 1125 Blanshard Street 385-8771

BEACON ARMS LOOKS AT BEACON HILL PARK
On Rupert St., lovely new apartment building, 1-bedroom suite, $107.50 per month. Call resident manager, Mrs. Graves, at 384-0829 or DMD at 382-9282.

PRINCESS CHARLOTTE
467 LAMPSON ST.
New swimming pool, large suites, beautiful grounds
One bedroom, $95 up. Adults only. See Manager, ste. 104, phone 383-2908

ROYAL NEWPORT — 1422 Newport Ave., spacious, modern, seaview 2-bedroom suite. $125. December 1st.
OAK BAY TOWERS—1400 Newport Ave., large 1-bedroom suite, elevator and all modern conveniences $126. December 15.
OAK BAY REALTY LTD., 385-7707

PARK AVE. APARTMENTS
1653 OAK BAY AVE.
Extra-large de luxe 2-bedroom suite, top floor, in new apartment. Elevator. On bus line. Central. 384-1400.

DARLYN MANOR. CORNER BEDroom apartment, large, de luxe. Colored utilities, elevator, cablevision and laundry facilities. $110. 5-minute walk downtown. 994 Collinson. 385-5080.

NEWLY DECORATED 1-BEDROOM suite on Willows Beach. Older people preferred. $133 to include heat, light, cablevision and carport. Apply 2539 Beach Dr. or phone 382-8090.

KING CHARLES — 820 COOK
$135. De luxe 1-bedroom front ste. Cablevision. Drapes. Automatic laundry. Elevator. Controlled entrance. Inquire Ste. 101.

SELF-CONTAINED, 3-ROOM suite, 2 blocks from buildings and Beacon Hill Park. Heat and hot water supplied. Available Jan. 1. 385-7056.

LUXURIOUS 1 BEDRM.
THE BELGROVE
Call Mrs. Eta Wyle, 382-7405

1-BEDROOM SUITE IN MODERN block. Range, fridge, free laundry facilities. Resident caretaker. 1170 Fort St. 384-0689.

MODERN 1 BEDROOM SUITE 1200 block Fort St. $90. 382-1780.

BEACH DRIVE. 2-BEDRM SUITE. Sea view. $130. 386-9207.

129 APARTMENTS TO RENT, UNFURNISHED

NEWTON
GARDEN VILLAGE
1738 NEWTON ST.
Near Royal Jubilee Hospital
FEATURING:
Cablevision, heated year-round swimming pool, three children's playgrounds, individual heat control, private patios, laundry facilities, drapes to all windows.
FAMILY AND ADULT BLOCKS
For information please phone Mr. Hay, 385-8473
NO PETS
Westcott Rentals.

WHY PAY MORE
3-BR, W. to W. carpet, available Dec. 1 ..... $115
2-BR, in adult block. Available now $85
18 new 1-BR suites, ready by Dec. 1. Rates from $80 per mo. Come out and see us now.
NOR-GARDEN COURTS
SIDNEY, B.C.
Phone 656-3612 or 656-2864

New one-bedroom suite, Ground floor, Viceroy Apts, 1009 Fairfield Road. Available January 1, $90. Byron Price, 382-2529.

131 DUPLEXES TO RENT

OAK BAY
Modern side-by-side duplex, 3 bedrooms, 2 bathrooms and rumpus room. Close to all schools and shopping. Rental, $140 on 1-year lease. 2448 Cadboro Bay Rd., 382-0230.

NEWISH SIDE-BY-SIDE DUPLEX, 4 rooms (2 bedrooms). Full basement. Oil heat. Vic West. Available Jan. 1. $95. 384-9902.

311 OLD ISLAND HIGHWAY—ONE bed. S x S, heat, light and water included for $85. 385-4967.

3 LARGE ROOMS, SELF-CONtained, oil stove and heater, $55. Children welcome. 384-1711.

MR. BRIAN A. SCROGGS, 994 Karen Cres., is the lucky winner of 2 Ice Capades tickets.

2-BEDROOM, UNFURNISHED lower duplex. Oil range. Close in. $80. 383-4970.

LANGFORD — FURNISHED SIDE suite, 1-bedroom, $55. 478-2877.

132 HOUSES TO RENT FURNISHED

WOULD LIKE TO CONTACT QUIET refined, middle-aged couple to occupy our warm and cosy cottage next door. 3 rooms and shower. Nicely furnished with drapes and all basic furniture. Oil range. Quiet, restful setting. No pets. $65 includes electricity and water. Mount Douglas - Shelbourne area. 477-1504.

1 AND 2-BEDROOM COTTAGES from $75 up. Phone 384-6330.

133 HOUSES TO RENT UNFURNISHED

HOMEFINDERS
- JUST LIKE A HOME is our 2-bedroom apartment for a COUPLE or with one child $125 a month.
- ATTENTION MOTHERS! Here is a 2 or 3-bedroom home with waterfront property and a play area for your children—$175 a month.
- WARM AND COZY on Tuxedo—3-bedroom home—$120 a month.
- A GRACIOUS 2-bedroom furnished home in the Oak Bay area. Call:

MARGARET WILSON
Shirley Philps' Homefinders Ltd.
388-4401

$115.00—Secluded 2 BR. home on West Saanich Rd. Living room with beatilator fireplace and dining room. Wired for electric stove. In spotless condition. Available immediately.
$90.00—Small 1 BR home on Wilkinson Rd. Can be furnished or unfurnished. Available approximately 2 weeks.
C. G. Helsterman & Co. Ltd.
383-4161 eves. 383-6685

$130—CADILLAC AVE. Very nice 3-BR house. Elec. fridge and stove. Living room with fireplace. Full basement. Oil heat. Drive-in garage. 9-month lease. Jan. 1, 1967.
$125—1050 JASMINE AVE. Cute 2-BR house. Wired for range. Living room with fireplace. Nice garden. Jan. 1, 1967.
Call Rental Department anytime. BROWN BROS. AGENCIES LTD. 1125 Blanshard Street 385-8771

PEMBERTON, HOLMES LTD.
1002 Government St. 384-8126
$105—Two-bedroom modern home with magnificent views of Olympics near Metchosin. Can be furnished at additional rent.
$90—550 Sumas — 2-bedroom home with auto. oil heat. Available January 1st.
$80—1103 Glasgow Ave., 2-bedroom house, coal and wood furnace. Available December 16th.

1442 ROCKLAND AVE.
Available immediately. Most attractive 3-BR residence in immaculate condition. Has been redecorated throughout and floors sanded. Main floor has large LR, full dining room (large suites available), den with fireplace, 5 BR up, by open stairway, basement. Asking $250 per month. Lease can be negotiated. Swinerton, Stewart Clark Ltd., 385-2481.

P. R. BROWN RENTALS
2324 BLANSHARD ST.—3-BR bungalow. Separate dining room. Full bsmt. Oil furnace. No small children. $80.

P. R. BROWN & SONS LTD.
762 Fort Street 385-3435
COLQUITZ AREA—Three bedrooms, two up, living room, kitchen, oil heat. Very comfortable older home. Garage. $85. Available December 31. Rental. Swinerton, Stewart Clark, Ltd., EV 5-2481.
SOOKE — 2-BEDROOM HOUSE. Large lot, carport, oil heat. ¼-mile from shops and school. $75 per month. Call Don Butler, 477-3220. Olympic Homes Ltd.
2 BEDRMS (COULD BE 4) IN Esquimalt. Long term lease available. OOM heat. $100 p.m. Avail. Dec. 15. Rental Dept., Northwestern Securities Ltd.
FOUR-BEDROOM HOUSE, GOOD location, wall-to-wall rug, drapes, range. Nice yard. Reasonable rent. 386-8881 after 5 p.m.
OAK BAY, 3 BEDROOMS, LOVELY kitchen. Near schools, sea. $130. Available Jan. 1. 386-0853 after 6 p.m.
MODERN 3-BEDROOM HOME. Rumpus room. Available Jan. 1. $150. 384-9131.
SPOTLESS 3-BEDROOM HOME, wall-to-wall carpet, 1½ bathrooms. $145. Available Jan. 1. 386-7234.
2-BEDROOM, MODERN HOME, near Town and Country, $125 per month. 384-3871.
2-BEDROOM HOUSE, NEAR COLwood Corner. Couple. $70 per month. 478-3457.
4-ROOM HOUSE, OIL STOVE, $65 per mo. Colwood. 478-2138.
2-BEDROOM HOUSE, BASEMENT. $70 per month. 385-8492.
2-ROOM COTTAGE, VIEW ROYAL. Adults only. $35. 479-5700.

134 HOUSES WANTED TO RENT

"Always call Margaret Wilson" At HOMEFINDERS For:
- Qualified Reliable Tenants
- Full management of your property
- Personalized Service

"WHEN RENTALS ARE YOUR PROBLEMS, BRING THEM TO HOMEFINDERS TO SOLVE THEM"
Shirley Philps' Homefinders Ltd.
388-4401

IF YOU CANNOT SELL YOUR home we have reliable clients waiting to rent. Phone Mr. Keen Boorman Investment Co. Ltd., 386-7521.

4-BRM, 2-BATH HOUSE OR BIGger, Oak Bay, Fairfield, Cadboro. Lease with option. Will redecorate and improve if necessary. 652-2313.

2-BEDROOM HOUSE, PREFER Saanich area, up to $90. 479-4680.

137 HALLS, STORES AND OFFICES TO RENT

INDUSTRIAL ZONE—3,400 SQ. FT., ground level, in concrete building, approximately ½ tiled floor, suitable for food preparation. Rent part or whole. Lots of blacktop for parking. 206 Esquimalt Rd. D. Hawkes Ltd., 385-3471.

150 SQ. FT. STREET LEVEL OFfice space in new professional building. $40 per month or 650 sq. ft., private office, parking, central. $150 per month. 383-3941.

OFFICE AND WAREHOUSE, downtown, 2,000 sq. ft., heated, parking. $138.50. The Royal Trust Company, 388-4311.

LARGE STUDIO SUITABLE FOR gallery, small studio and office. 1121 Vancouver, 383-8548.

FIRST FLOOR OFFICE SPACE on Fort near Cook. Parking available. Moutreal Trust Co., 386-2111.

140 PERSONAL LOANS AND INSURANCE

DO WHAT YOU WANT TO DO THIS CHRISTMAS
You can RENT the MONEY from CRESCENT
Go shopping with cash! Buy all the happiness on your gift list and make it the greatest Christmas ever!
Crescent makes it easy and pleasant for you to rent the

Andy Stephen Looks at TV

Television offered probably the greatest collection of specials of the season in prime viewing time Wednesday.

It is unfortunate that the networks should thus force the viewer to choose because all of them were worthy of attention but not all of them received it.

Stephen

Sometimes Canadians get one step up on their American counterparts because the specials receive the pre-showing treatment here.

It was thus in the case of NBC-TB's presentation of Noel Coward's **"Blithe Spirit."** So it was dismissed with little concern.

But close attention was awarded ABC-TV's **"Christ Is Born,"** another in the Sage of Western Man series which have proven to be milestones in the history of television.

The husband and wife team of John Secondari and Helen Rogers used the color cameras as paint brushes to blend shadow and light in retelling the time old story.

Nothing was lost as the lenses caught the rich rough beauty of the country where the first act in the drama of Christianity was originally enacted.

The program, with narrative assistance from actor-director John Huston, also traced the story of the Jewish people back to the times of Abraham and Moses, and created a picture of the world at the time of Christ's birth.

The hour carried the stamp of stirring and dramatic excellence which will bear repeating at this time of year each season.

CBS-TV, meanwhile, presented the second of the Frank Sinatra specials, **A Man and His Music.** If only the network and Sinatra had left it at that, it would have been another sparkling program of song by the master of them all.

The first won two Emmies and one Peabody award for the crooner's solo performance. This time around he brought forth his singing daughter, Nancy. But she's in a class of her own with a quality which will never approach the level created and sustained by her old dad.

It should have been left to Sinatra himself to carry the hour which he has proven he can do with the old songs which will never fade away.

The last of the specials caught was Intertel's **The Lion and the Eagle,** a study of Anglo-American relations from Pearl Harbor to Viet Nam.

Alistair Cooke wrote and narrated the documentary which was filled with film footage from the news cameras of the world and carefully edited to fill the program time.

There was nothing new in the knowledge that Britain and the United States share a very special relationship, it was only the way the story was told that made it a cut above the ordinary.

Listings and Highlights

Children's Corner

4:00: Channel 12: Rocky, 11, 12.

4:30: Channel 12: J. P. Patches, 7; Flintstones, 8; Fun-O-Rama, 12.

5:00: Channel 12: Stan Boreson, 5.

Sport

11:25: Channel 2: Sports Final.

Headliners

7:30: Channels 7, 12: Christmas Ballet: Tchaikovsky's The Nutcracker.

8:00: Channel 4: Time Tunnel. Tony and Doug are trapped with the besieged defenders of the Alamo.

8:30: Channel 11: Wanderlust. Films show the Adriatic Sea and the port of Trieste.

9:00: Channel 4: Milton Berle. Guests include Liberace, Dorothy Loudon, Pat McCormick and the Yardbirds.

9:00: Channel 8: Mission Impossible. The fate of a key member of IMF may be death. She can't be trusted any more.

10:00: Channel 4: 12 o'Clock High. An Allied PoW camp is uncomfortably close to a target.

Tonight's Movies

5:30: Channel 12: The Hong Kong Affair (1958). An American goes to Hong Kong to find out why his plantation isn't making money. Jack Kelly.

9:00: Channel 2: The Sins of Rachel Cade (1960). An American nurse arrives in The Congo as a missionary. Angie Dickinson.

9:00: Channel 7: Ghenkis Khan (1965). The life of the 13th century Mongol conqueror. Omar Shariff.

9:00: Channel 12: Teresa (1951). A GI's war love for his wife survives the hostilities. John Ericson.

11:00: Channel 12: (1) The Seven Samurai (1954). A small village hires seven soldiers to defend it against bandits. (2) Ghost Town (1955). Indians threaten a group of travellers who come together in a small town. John Smith.

11:30: Channel 4: The Quiet American (1958). The body of an American is found in a Saigon river. Audie Murphy.

11:35: Channels 6, 8: Love Slaves of the Amazon (1957). An American archaeologist searches for a lost tribe. Don Taylor.

11:40: Channel 2: Gunfight at Dodge City (1959). Bat Masterson's brother runs for sheriff. Joel McCrea.

12:00: Channel 11: Last of the Wild Horses (1948). A wealthy rancher feuds with his neighbors. James Ellison.

12:30: Channel 7: Cat Girl (1957). A woman suspects her husband of infidelity. Barbara Shelley.

1:00: Channel 5: We Were Strangers (1949). Conspirators devise a complex plan for an assassination. John Garfield.

SATURDAY DAYTIME SPECIALS

Liberty Bowl: 10 a.m. (4): Miami vs. Virginia Tech.

Golf: 11 a.m. (5): PGA national championship.

Curling: 12 noon (2, 6): Quebec vs. Ontario.

Pro Football: 12 noon (7, 12): Packers vs. Colts.

Camelia Bowl: 1:15 p.m. (4): Montana vs. San Diego.

Hockey: 5:30 p.m. (2, 6): Black Hawks vs. Maple Leafs.

Tonight's Programs

ALL TIMES ARE LOCAL — CHANNELS RESERVE RIGHT TO MAKE LAST-MINUTE CHANGES

	CBUT Vancouver Channel 2	KOMO-TV Seattle Channel 4	KING-TV Seattle Channel 5	CHEK-TV Victoria Channel 6		KIRO-TV Seattle Channel 7	CHAN-TV Vancouver Channel 8	KTNT-TV Tacoma Channel 11	KVOS-TV Bellingham Channel 12
6:00	Run Buddy, Run; Sports	News; Sports	Huntley-Brinkley News	News, Sports Batman	6:00	Walter Cronkite Sports	News, Sports Take a Chance	Patty Duke You Asked for It	Movie Walter Cronkite
6:30	7 o'Clock Show Klahanie	Mr. Ed Green Hornet	Twilight Zone Special	Star Trek Star Trek	7:00 7:30	Mr. Magoo Nutcracker Suite	Seaspray Iron Horse	Flintstones Alfred Hitchcock	Movie Nutcracker Suite
7:00	Get Smart Tommy Hunter	Time Tunnel Time Tunnel	Special U.N.C.L.E.	Get Smart Tommy Hunter	8:00 8:30	Nutcracker Suite Hogan's Heroes	Iron Horse Your Move	Alfred Hitchcock Wanderlust	Nutcracker Suite Groucho
7:30	Movie Movie	Milton Berle Milton Berle	U.N.C.L.E. T.H.E. Cat	Peyton Place Peyton Place	9:00 9:30	Movie Movie	Mission Imposs. Mission Imposs.	Faces, Places News	Movie Movie
8:00	Movie Movie	12 o'Clock High 12 o'Clock High	Laredo Laredo	Hollywood Palace	10:00 10:30	Movie Movie	Gunsmoke Gunsmoke	Wrestling Wrestling	Movie Movie
8:30	Movie Movie	News, Sports Movie	News Johnny Carson	CBC News Movie	11:00 11:30	Movie News	News Movie	Have Gun Science Fiction	Movie Movie
9:00	Movie	Movie Movie	Johnny Carson Johnny Carson	Movie Movie	12:00 12:30	Perry Mason Perry Mason	Movie Movie	Science Fiction	Movie Movie

Early Saturday Programs

	CBUT Vancouver Channel 2	KOMO-TV Seattle Channel 4	KING-TV Seattle Channel 5	CHEK-TV Victoria Channel 6		KIRO-TV Seattle Channel 7	CHAN-TV Vancouver Channel 8	KTNT-TV Tacoma Cuannel 11	KVOS-TV Bellingham Channel 12
9:00	Speak English	Cartoons Cartoons	Cartoons Cartoons	Wrestling Wrestling	9:00 9:30	Cartoons Cartoons	Pete's Place Cartoons	Box 11, RFD	Cartoons Cartoons
9:30	Cartoons Cartoons	Football Football	Cartoons Cartoons	Dance Party Dance Party	10:00 10:30	Cartoons Cartoons	Cartoons Cartoons	These Are Yours Supercar	Football Football
10:00	Cartoons Cartoons	Football Football	Golf Golf	Sports Sports	11:00 11:30	Cartoons Cartoons	Pal Bob Movie	Jungle Jim Movie	Football Football
10:30	Sports Sports	Football Football	Animal Secrets Cartoons	Sports Sports	12:00 12:30	Cartoons Cartoons	Movie Movie	Movie Movie	Football Football
11:00	Sports Sports	Football Football	Movie Movie	Sports Sports	1:00 1:30	Cartoons Hercules	Kiddies Camera Calgary Safety		Football Football
11:30	TBA TBA	Football Football	Movie Movie	Sports Sports	2:00 2:30	Hercules Fishing	Route 66 Route 66		Wrestling Wrestling
12:00	Life and Land Cartoons	Bandstand Bandstand	Rangers Movie	Sports Sports	3:00 3:30	Football Story	After Four Sports		Outlook Story Time
12:30	Bugs Bunny Hockey	Sports Sports	Movie Movie	Kiddies Camera Cartoons	4:00 4:30	Roller Derby Roller Derby	Sports Sports		Fun-O-Rama Fun-O-Rama
1:00			Racing Sports	Bugs Bunny Hockey	5:00 5:30	Sports Wrestling	Movie Movie		

MAIN ITEMS ON RADIO STATIONS

AM Stations—Victoria: CJVI, 900; CFAX, 1070; CKDA, 1220. Vancouver: CJOR, 600; CBU, 690; CKNW, 980; CKWX, 1130; CHQM, 1320; CFUN, 1410. Seattle: KIRO, 710; KOMO, 1000; KING, 1090.

FM Stations—Victoria: CFMS, 98.5; Vancouver: CKLG, 99.3; CFQM, 103.5; CBC, 105.7. Seattle: KLXI, 95.7; KLSN, 96.5; KING, 98.1; KIRO, 100.7; KETO, 101.5. Tacoma: KTNT, 97.3; KLAY, 106.1. Edmonds: KGFM, 105.3.

Most stations broadcast news bulletins on the hour and on the half-hour at early morning and evening peak periods.

Major newscasts: CBU, 9 a.m.; BBC news, 7 p.m.; national news: CFAX, CKDA and CJVI, 8 a.m., 12:30 p.m., 6 p.m., 10 p.m.; KIRO, 6 p.m.; KOMO, 6 p.m., 10 p.m.

TIMES GOOD MUSIC HOUR

7:30 P.M.—CJVI

Grieg's Cowkeeper's Tune and Country Dance, London Proms Orchestra; Dream Song from Massenet's Manon, Kenneth McKellar; Danny Boy, song; Mother Goose Suite—Ravel, Boston Symphony-Koussevitsky; Conto de Granada, Norman Luboff Choir; Rustle of Spring, Leonard Pennario piano; Dreams of Olwon, piano; Roses of Picardy, Kenneth McKellar; I'll Walk Beside You, song; For Art and Love—Tosca, Andre Kostelanetz; Happy Wanderer, Norman Luboff Choir; The Stars Were Shining—Tosca, Andre Kostelanetz.

TONIGHT'S FM FEATURES

6:00: KLSN: Rhapsody: Glen Gray Orchestra with Tommy Garrett.

6:10: CFMS: Stereo Serenade: Beautiful music for dining. Dateline at 7.

7:30: CFMS: Gala Performance: Brahms' Academic Festival Overture, Ravel's La Valse; Jean Christophe Benoit sings "Village Songs" by Poulenc. News at 8:25.

8:30: CFMS: Dining in Centennial Square: The sounds of gracious dining and dinner dance music of the George Esihos Trio, featuring vocalist Rosali, broadcast live and in stereo from the McPherson Theatre Restaurant.

9:00: CFMS: Robert St. John Reports: Veteran radio news correspondent.

9:05: CFMS: From Symphony Hall: Haydn Symphony No. 94 (Surprise); Halffter Rapsodia Portuguesa, soloist Gonsalo Soriano. News at 10.

10:05: CFMS: Musical Theatre: Leroy Holmes Singers with some of Broadways best . . . music from "Who's Afraid of Virginia Wolf?"

10:30: CFMS: Teddy's Tune Time: Pop music from The Netherlands.

10:45: CFMS: Peter Duchin: His piano with the Guitars Unlimited.

11:00: CFMS: Prelude: More night sounds into morning.

TONIGHT'S HIGHLIGHTS

6:00: CBU: The World at 6.
7:03: The Swingers.
7:30: CBU: CBC Winnipeg Orchestra.
8:03: CBU: Mystery Theatre: The Children of Noah.
8:30: CBU: Sing Happy.
9:00: CBU: 1967 and All That.
10:30: CBU: An Evening Concert.
11:03: CBU: Friday Concert.
12:08: CBU: Midnight Jamboree.

SIDE GLANCES — By Gill Fox

"Look, Mildred, you count calories your way and I'll count calories my way!"

149 LISTINGS WANTED

IF YOU NEED TO SELL READ THIS!

You can have 20 years of sales experience working for you — I need all types of property to sell right now!

MY PLEDGE

I guarantee to "work" every listing I take, multiple or exclusive! You are entitled to "effort" on your behalf — this I absolutely guarantee! I further guarantee to release you, unconditionally, from any listing you give me on your property, if at any time, you are not satisfied with my efforts, program or advertising! Call me, I will be out to see you today — No obligation.

"WHEN IN REALTY NEED CALL ERNIE WEED"
383-4124
McAdams Investments Ltd.
816 Blanshard St.

THE LUCKY WINNER OF 2 ICE Capades tickets is Mr. Fred Oldfield, 3684 McIvor.

150 HOUSES FOR SALE

RITHET AGENCIES LIMITED
714 Fort Street 382-4251

HILLSIDE — CEDAR HILL RETIREMENT SPECIAL
UNUSUAL & CHARMING
$12,900

Small home and garden, all in perfect condition. Close to all services. Cosy living room, fireplace, 2 bedrooms, lovely kitchen and dining area overlooking rock garden. Part bsmt., oil heat, drive-in garage.

Try your terms.
MRS. LAVENDER
382-4251 383-9120

XMAS POSSESSION
1½-yr.-old City Bungalow

Attractive, no steps, no basement, modern home has pleasant living room with fireplace, small dining room, front view elec. kitchen, 4-piece tile bathroom and two bedrooms. OOM heat. Why buy an old house when this is only $11,300.

FRED CAMPBELL, 382-4251

Handyman Special
$4,800

Unfinished house — Sooke. Framed only. New Duroid roof. .91 acre, 1 block from sea.

HOPE NEWTON, 382-4251

$4,850

Is the full price of this 2-bedroom cottage on a 50x120 lot. Low down payment and $50 per month on balance.

EDITH GUTEMAR
382-4251 385-8842

ROYAL TRUST
REAL ESTATE SALES DEPT.

GORDON HEAD

Owner transferred to the East and wishes to sell this lovely 7-room stucco and siding bungalow. Situated on a large treed lot and close to the water.
Through hall, large living room with open fireplace, dining room opening onto a large sundeck, modern kitchen with an acoustic tile ceiling, island cabinet with counter-top burners and wall oven, three bright bedrooms, 4-pce. bathroom on main floor. Cathedral ceilings in main rooms. Oak floors throughout. Lower level with rumpus room, 1 bedroom, 2-pce. washroom, laundry room and workshop. Oil hot air heating. Carport for 2 cars.
PRICE $24,000

A. E. COLES, 388-4311
EVENINGS EV 2-8752

ROYAL TRUST
1205 Government 388-4311

WESTERN HOMES LTD.
947 FORT STREET

$1,250 DOWN
1½ YEARS OLD
SMART BUNGALOW
OIL HEAT
ESQUIMALT BORDER

Immaculate 5-room bungalow on large landscaped lot. Thru hall, nice living room with fireplace, cabinet kitchen with bar and dining area. Vanity Pembroke bathroom, 2 bedrooms, utility room, Oil-O-Matic heat and carport. Full price on convenient terms $11,300. Call John James, 382-2157 anytime.

BY OWNER — REDUCED FOR quick sale. Owner is leaving. 3-year-old split-level home with fully equipped 18x32 heated swimming pool professionally engineered, separate oil heating unit for house and pool. 3 bedrooms, living and dining room with fireplace, 4-piece bath, large cabinet electric kitchen with wall oven and range. Sliding glass door from dining room leading to large patio and pool. All oak floors throughout. 4th bedroom can be made down below. Beautiful Polynesian style rumpus room with bar, etc. Wired for washer and dryer. Lot 70x117, all fenced and landscaped. N.H.A. mortgage at 6¼%. All this for $23,950, cash to mortgage. This home must be seen to be appreciated. 479-9857.

2215 FERNWOOD RD. IMMEDIATE possession. Only $900 down and $70 per month for this 4-room home. 2 bedrooms, living room and kitchen. No basement. Oil range and heater inc. ed. Only $9800. Phone Roy E. Hills, 383-6741. Northwestern Securities of Victoria Ltd.

OVERLOOKING GORGE, 3 BEDrooms, good investment or family home. Full basement. O-O-M heat. $10,700. Betty Silver, 385-2885 or 386-5231, Colony Homesales.

TRADE YOUR PRESENT HOME for new plus money to you. For details, phone Kasapi Construction, 386-6191.

150 HOUSES FOR SALE

JOHNSTON & CO. LTD.
Realtors
Established 1903
1306 Broad Street 385-2471

OPEN HOUSE
SAT. 1-4 P.M.
1136 EMPRESS AVE.
(Off Cook)

Modern stucco home or legal duplex. Main floor has 2 good size bedrooms, a separate dining room, living room with fireplace, sparkling oak floors. Lower suite has 2 bedrooms, living room, electric kitchen, separate entrance. Courtesy to all. PRICE $19,700. Call MRS. HELEN WEBB, 385-2471, res. 477-3095.

"OPEN HOUSE"
3118 ALDER STREET
SAT. 1-5 P.M. and 7-9 P.M.

- Living rm. with f/place.
- Cabinet electric kitchen.
- 3 bedrooms.
- 4-pce. bathroom.
- Full high cement basement.
- Extra room in basement.
- OOM heat.
- On sewer.
- Vacant. Immediate possession.

"DON'T MISS THIS" EXCELLENT VALUE AT $11,950
BILL McCULLOCH, 385-2471

OPEN HOUSE
SATURDAY, 1:30 - 4:30 P.M.
1757 ELGIN ROAD
OAK BAY

Try to see this exciting English cottage and garden. Spacious living room with wide view windows, separate dining room with nice garden outlook. Bright kitchen, separate utility room. Extra large twin-size bedroom. The exterior is stucco; attached garage for small car; arbor covered patio. Excellent value at $14,950. SI FLETT in attendance, 385-2471 anytime.

OPEN HOUSE
3 Bedrms. — Bsmt.
SATURDAY, 1:30 - 4:30
$1500 Down or Offer
1251 RUDLIN

Only $8,500 for this sound family home in spotless condition. New OOM furnace, new wiring. Big kitchen and living room. Call J. MURDOCH 385-2471 anytime.

OPEN HOUSE
CHOICE LOCATION
$9,900
Come and see this dandy retirement cottage at
1900 KINGS ROAD
SAT. 1:30 - 4 P.M.
Look at this one for a possible N.H.A. loan on an older home where improvements are necessary. This 2-bedroom home is nice inside, could be made very attractive.
OPEN TO OFFERS
KEN ROBINSON 385-2471 anytime

VIEW ROYAL

For Royal tastes, this superbly constructed Bronze Medallion home could be just what you are looking for; two beautiful bedrooms on main, a third delightful one in the full high basement which also contains a beautiful laundry room, furnace room and hobby room. The kitchen is a dream. Words really are not adequate, so if you wish to settle in this excellent area, do see this home. ONLY $18,500. terms. Please phone
MRS. ELLEN SPEERS
385-2471 anytime

A MAN'S HAVEN
A WOMAN'S DREAM

Between Sooke and Otter Point, here is a half-acre of magnificent waterfront, plus a superbly constructed home. Breathtaking view from every room and each room a picture out of a magazine. This is VLA at present, so where are you retiring veterans who want your own boat moored at your own backyard? Asking price $26,300. To view, please phone
MRS. ELLEN SPEERS
385-2471 anytime

ISLAND HOMES LTD.
2304 Douglas St. 386-7545

6½% FINANCING

SEE THIS exceptionally clean large 2-bedrm home conveniently located in Saanich. You enter the thru hall, walk into the spacious living rm with FP, indirect mantel lighting and valance lights; from there into a separate dining rm then to a large, bright beautiful electric kitchen. The main floor also has 1 extra large and another good-size bedrm plus 4-pce. bath. F.C. bsmt has excellent rec. room with de luxe bar. A large lot completes this — but you must see it yourselves. Very easy terms available on this lovely home. Call Grant MacFarlane, 386-7545 anytime, Res. 386-8093.

VACANT N.H.A.
UNIVERSITY AREA
$2,450 DOWN

Brand new 6-rm-plus, 6¼% bungalow. "L" plan living-dining rm. Cabinet kitchen and dining area. Three good-size bedrms, vanity bathrm. Daylight basement planned for extra bedrm and rumpus rm, plumbing roughed-in. Attached carport. $2,450 down, cash to mortgage or less down and more mthly. Full price $18,950. Move in for Christmas. Mr. Drew, 386-7545, Res. 383-4980.

NEW—COLWOOD
375 FARVIEW ROAD
3 BEDROOMS (OR 4)

Ready for occupancy and situated among better quality homes. Excellent thru hall plan. Beautiful liv. rm. with stunning fireplace and feature wall. "L" din. rm., spacious dream kitchen with lots of counter space and lovely Senwood cabinets. Roomy 4-pc vanity bath. Full bsmt roughed for rec rm, den with fireplace, 2nd bath and 4th bedroom. $19,000 with good terms. Trades invited. Ph: Morris Lund, 386-7545.

DOWN PAYMENT $1,700
$70 PER MONTH
FULL PRICE $10,700

First time offered for sale. A dandy 2-bedrm stucco home with living rm. (fireplace), separate dining rm., elec. kitchen, full basement, oil furnace and drive-in garage. Located in Town & Country area. Call J. Moore, 386-7545, 477-2223.

Value! Value! Value!
Admirals - Portage Inlet Area
Move Before Christmas

QUALITY 5-room full high BASEMENT BUNGALOW. This home is CHEERFUL, solid, WELL PLANNED, through hall. Bright spacious LIVING ROOM, 18x14, open fireplace—SO MUCH COMFORT in these cool days. The DINING ROOM is 9' 6" by 10' 6", bright and so convenient to the ELECTRIC CABINET KITCHEN. The MASTER BEDROOM is LARGE with ample closets; also the second bedroom is a very convenient size. The BATH IS 4-PC TILED. The full high basement displays the SOLID CONSTRUCTION. Automatic furnace, COPPER PLUMBING, automatic washer connection. FINISHED RUMPUS ROOM. FINISHED small THIRD BEDROOM. Drive-in garage. VERY GOOD LOT near Portage Inlet - Admirals Road area. EXCELLENT VALUE at $14,900. Terms. MOVE BEFORE CHRISTMAS. To view this excellent property please dial CLIFF STRETCH, salesman, with Victoria Realty Ltd., 382-9145 or 383-7436.

$17,500 — 3 BEDROOMS — 2 YRS. OLD—Raised hearth fireplace, built-in range, full high basement, close to bus and schools. N.H.A. financing at 6¼%. Try your down payment. Don Robertson 383-6397, Victoria Realty Ltd. 382-9145.

150 HOUSES FOR SALE

OPEN HOUSE
FRIDAY, SATURDAY 1-4 P.M.
ROCKLAND FAIRFIELD
36 PHILLIPA PLACE
(Just Off St. Charles Street)

3-Bedroom Split-Level on large lot, 65x130 — 20-ft. living room with raised hearth fireplace, nice dining room. Cabinet Electric Kitchen with eating area. Vanity Bath. 24 ft. Recreation Room at ground level. Utility wired for washer-dryer. Workroom. Auto oil heat. Carport with storage building. Lots of room for boat and trailer. Redecorated inside and out. Private back yard with patio. Full price only $19,200. Good terms.
ERNIE WEED
OR
ROBERT YOUNG
383-4124

WANT SOMETHING NEW?
"FOR SALE"
AT SENSIBLE PRICES
"FIVE" BEAUTIFUL
BRAND NEW HOMES

SPLIT LEVEL, 4-bedrm, 2 bathrm, NHA, most attractive, located at the end of a treed cul-de-sac off Shelbourne not far from Mt. Tolmie. Very eye-catching, with the perfect floor plan. $23,900.

VIEW RANCHER, near the sea, executive-type, 3-bedrm, 2 bathrm, prestige area, underground wiring on fully landscaped cul-de-sac, family rm, huge sundeck, nearly 1,400 sq. ft. with a complete lower level roughed-in. Just been reduced to $23,900.

COLONIAL set on the rocks of Mt. Tolmie overlooking the countryside. Stunning exterior, 3 bedrms, 3 bathrms, elegant entrance hall, more rooms possibly down. Huge sundeck, handy to all conveniences. Asking $24,800.

SPLIT LEVEL—4 bedrms, 2 bathrms on a new street in beautiful Gordon Head. Max. NHA mortgage available. Very appealing design. An excellent buy at only $22,900.

CATHEDRAL ENTRANCE, Colonial styled, 3 bedrms, 2 bathrms, entire lower level roughed-in for rooms. NHA mort. at 6¾%, on a new street in Gordon Head. Just being completed. Can be yours for $22,900.

THE ONLY WAY YOU CAN GO WRONG IS TO WAIT.
ROBERT McADAMS, 383-4124

TRADE?
LEISURELY LIVING
SOUTH OAK BAY

Immaculate, well-built 2-BR home, located near the sea and a 3-iron shot from Oak Bay golf course. Close to all conveniences. Comfortable spacious living room with fireplace. Stylish separate dining room. Attractive, bright kitchen looks out on sundeck and lovely garden. Full basement. Automatic oil heat. Beautiful floors just redone. Important extras included. Early occupancy if desired. Vendors will consider trade for older home. Full price $15,900 with terms.

EXCLUSIVE
ROBERT YOUNG
383-4124
(25 hours a day)

PRICED RIGHT
HANDY TO SEA AND UPLANDS GOLF COURSE

Quality home on large lot. Spacious living room with fireplace. Formal dining room. Bright cabinet electric kitchen. Two quiet comfortable bedrooms. Fully finished basement with extra bedroom and pleasant kingsized recreation room. The easy-to-keep-up garden has a myriad of flowers, and peach, cherry, plum and apple trees. Two tiny greenhouses. Many valuable extras. This home has character. The envy of the neighborhood for $18,950.

EXCLUSIVE
ROBERT YOUNG
383-4124

2 BEAUTIFUL ACRES PLUS
CHARMING 3-BEDROOM HOME

This property represents a superb investment and a guarantee of security for the lucky purchaser. Close in, yet secluded, the potential is there for all to see and draw one's own conclusions. Two bedrooms on main floor. Large, bright kitchen. Full basement with extra bedroom. 95,000 BTU automatic oil furnace. Brand new roof and drains. Early occupancy if desired. 18-carat value at $16,200.

EXCLUSIVE
ROBERT YOUNG
383-4124
(25 hours a day)

McAdams Investments Ltd.
816 Blanshard Street

LIVE COMFORTABLY WITH YOUR IN-LAWS
ONLY $21,900

3-bedroom home with large living room and dining room, plus a large, bright den-bedroom with own fireplace and bathroom for the older folks to enjoy. Full basement and a secluded location in high Fairfield. Call —
MR. HOLDEN
of Leach & Sparks Ltd.
to view.

TUDOR STYLE, CLEAR TITLE, JAN. 3, '67 OCCUPANCY. 383-4117, 477-2584.

BACHELOR'S HOME $7,500

All new wiring, heating and plumbing. Small, cosy, little two-bedroom home. Easy walk to town. Low taxes. Try your down payment, balance like rent, or cash offer. Call MRS. WEBB, 477-3095, Johnston & Co., 385-2471.

OAK BAY RETIREMENT

Lovely 16 yr. old stucco bungalow. Large twin-size bedroom. Family size electric kitchen. Dining room could be second bedroom. The front room has lovely fireplace. Very nice grounds. An ideal retirement home. Priced at $14,950. Please phone CARMAN ANGUS of Johnston & Co. 385-2471 anytime.

BRAND NEW ATTRACTIVE 3-BEDROOM HOME
Full basement. Near school at Thetis Heights. On sewer. Price $19,250. For information 478-2076
PHELPS CONSTRUCTION

150 HOUSES FOR SALE

PEMBERTON HOLMES
1002 GOVT. 384-8126
"FOUNDED 1887"
50 COLOR PHOTO WINDOW DISPLAY

COLWOOD—
530 LANGHOLME DRIVE

Spotless 3-bedroom bungalow on quiet street, 20 minutes from town centre. 3 yrs. old and above average construction. 20x15 living room with W-W carpet, 11x13 kitchen with built-in oven and exhaust fan, large bedrooms and many extra features such as utility rms. tool shed, patios and fruit trees. Price $16,900. You must see this! Call MR. SOUTHWARD, 384-8126 or 477-3187.

GOING INTO AN APARTMENT?
WHY PAY RENT

You can be your own landlord by investing in this lovely 2-bedroom co-operative apartment in a quiet modern building on BEACH DRIVE near the RUDYARD KIPLING. No more maintenance worries! $53 monthly, covers taxes, heating, insurance, water, laundry facilities, caretaking service and a carport. This suite is luxuriously carpeted and is offered with many extras such as crystal chandeliers, mirrors, range and refrigerator etc. Offered at only $21,900. If you have a house to dispose of, let's talk TRADE, an ideal investment with a potential capital gain. Immediate possession may be arranged, just call Mr. Greene to show you through, 384-8126 or 385-0795.

CITY - ROCKLAND AREA
FOUR BEDROOMS AND DEN

Close to everything, in the quiet Rockland area, a fine family home of dignity and character. Very convenient to schools, parks, downtown recreational facilities and the hospitals.
On the 1st floor is a 22-ft. W-W carpeted living room, separate guest-sized dining room, master bedroom and den, kitchen, heavy wired for range and includes garburator, plus a full four-pce. bathroom. On the second floor is a full bathroom, and three spacious bedrooms. The high concrete-basement has a hobby room, Oil-O-Matic furnace and washer-dryer space plus extra lavatory. This fine home is located on Pentrelew Place, and is one of those solidly constructed mature homes so very scarce today, and must be inspected to be appreciated.
PRICE ONLY $21,900.
To view call J. B. LAW, 384-8126 or 479-3251.

AN UPLANDS ESTATE
$61,000

One of Victoria's finest Tudor homes encompassing approx. 1 acre and providing exceptional family facilities and spaciousness. Incorporating features too numerous to advertise, we can only indicate for the moment that this home offers six bedrooms, 28x20 living room, dining room, sunroom, den, fully equipped kitchen, breakfast room and billiard room, including table and accessories. Summer recreational requirements are fulfilled by provision of a heated and filtered swimming pool and hard-topped tennis court. This is obviously one of those properties meriting unhurried inspection by potentially interested purchasers.
For an initial discussion, please contact MR. SIMPSON (res. 385-7369) or MR. GAGE (res. 382-0818).
EXCLUSIVE

UNIVERSITY-MT. TOLMIE
PRICE—$21,000

A really well-built home you will be proud to own. Located in a lovely district close to all services, on a quiet cul-de-sac, this exceptional 1½-yr-old split-level home has 3 bedrooms, dining room, living room with raised fireplace and a large family room off the kitchen area. Approx. 1,300 sq. ft. of gracious and practical living space. For appointments to view please call ERIC DAY or TED PARTRIDGE, 384-8126.

ESTATE SALE
FOUR BEDROOMS

Move in and be settled before Christmas.
Living room with fireplace.
Family kitchen, oil range.
Full cement basement.
Pkg. oil heat, inside tank.
Good Duroid roof.
Low taxes, close to town.
Vacant, immediate possession.
$2,000 down, $80 per month.
FULL PRICE $9,900.00.
384-8126 W. WOODLEY 384-3916

2350 BELMONT AVE.

Don't drive by! Stop and have a good look at this very attractive 2-bedroom retirement bungalow. It's bigger than you think, over 1,000 square feet in fact. True, the grass needs cutting and a little paint here and there will spruce it up tremendously, but perhaps we can get together on the cost of having this done? Close to bus and shopping and the "Jubilee."
Priced at $12,900
Terms or cash
Call 384-8126 385-0795
MR. GREENE

MT. DOUGLAS
HIGH SCHOOL
PANORAMIC VIEW

Beautifully finished 3-bedroom modern bungalow situated on a large rocky lot with many oaks. A quiet area of fine homes with a short walk to schools. Large living room with fireplace, family-size dining room, convenient kitchen, 1½ baths. Full basement with playroom, extra bedroom. Carport with paved drive, sundeck, porch and many extras. Asking $27,500 with terms. If you like privacy with elbow room, close to all services, then this is a "must see" with
384-8126 LLOYD ELLIS 385-6145

JAMES BAY
44 SIMCOE

Solid 5-room bungalow on cement foundation. Fenced lot, 60x121. —sheds — Greenhouse. Revenue possibilities as there are 2 kitchens with oil ranges and sinks. 2 Bedrooms, 3-pce bath. Glassed-in porches, front and back. Some furnishings included. IMMEDIATE POSSESSION.
$1,500 Down — $67 per month. $8,200
MR. SOUTHWARD, 477-3187. MRS. McLEAN, 384-6867 or 384-8126.

LANGFORD
THETIS LAKE HEIGHTS
$18,950 WITH TERMS

A near new 3-bedroom bungalow with full basement, rumpus and spare bedroom roughed in. Spacious 18.6'x14' living room with most attractive corner fireplace with raised hearth, natural wood panelled walls, L-shaped good-size dining room, family size kitchen, mahogany cabinets plus exhaust fan. Nicely treed lot on sewer with very pleasant outlook, carport, near to schools and store. For further information please telephone CLIFF ANDERSON at 384-8126 or 477-3994.

Immediate Possession
High Gorge Area
Your Good Offer

Five-room, SOLID, NO-STEP BUNGALOW, WARM AND COMFORTABLE, Automatic heat. NEW RANGE INCLUDED. Cabinet kitchen, living room, large master bedroom, den-studio or child's bedroom; plus 2nd bedroom. WELL-MAINTAINED HIGH LOT. Spacious DRIVEWAY, SEPARATE GARAGE. Price $10,950 with terms, 10% DISCOUNT FOR CASH. IMMEDIATE POSSESSION. Move today. Please dial Cliff Stretch, 383-7436 or office 382-9145, Victoria Realty Ltd.

150 HOUSES FOR SALE

HOMEFINDERS
388-4401

FAIRFIELD AREA
CLOSE TO MOSS—$11,500

A wonderful family home (just a stone's throw from a good school). Consisting of entrance hall, with French doors leading to a nice living room, having a corner sandstone fireplace. Separate large dining room. Kitchen is wired for electric stove. Upstairs from the entrance hall are 3 large bedrooms and a 3-pce. bathroom. In the full cement basement is a good OOM furnace keeping the home really warm. It's wired for washer and dryer, and has an extra toilet in the basement. To view call
JANET SLATER
388-4401 or 385-9968

WE WANT ACTION!

On a lovely, new, quality built 2-bedroom home with an extra bedroom in the full basement. Small yard to keep on a quiet street. A must to see! To view call
ADELINE NICHOL
388-4401 or 652-2090

BOW ROAD
$23,750 — ½ ACRE

Country setting in high location—sanctuary for quail and pheasant. A green thumb needed here to work a new Lord and Burnham greenhouse and potting shed. Excellent growing soil. Bright 3-bedroom home, full cement basement. Lovely fireplace for a Yule log fire. Call
ANNE STARK
388-4401 or 383-2548

TEN MILE POINT
$69,500—WATERFRONT
4 Bedrooms—4 Bathrooms

This is a lovely property with broad sweep to the sea and a southern exposure. The Tudor style residence has a bright, 25x13 reception room with granite fireplace. The Cathedral-style drawing room, designed for its acoustical properties, is not only a delight for music lovers but charmingly right for entertaining. There's a large dining rm; a nice breakfast rm off the kitchen, as well as a laundry centre. The master suite includes a roomy study with big fireplace. There's a 2nd bedroom and bathroom on the main; front and back stairs to 2nd storey with its 2 complete en suite bedrooms and an attractive office or studio complete with skylight. Property includes a big heated greenhouse, several pools, a rose arbor and loads of room for children or pets. To view please call
GRAY LORENZEN
388-4401 or 652-1038

CHARACTER HOME
1½ ACRES — $25,000

Delightfully different this is an ideal home for an "on the go" family. A beautiful reception entrance with winding carpeted staircase to 2nd floor. Dining room is family size and there is a fireplace in attractive living room. The kitchen, a joy to move around in, has bright dining area. There is one bedroom on this floor. Toilet and wash basin in large utility complete main floor. There's a most attractive bathroom and three bedrooms with balconies off and a study on 2nd floor. Rumpus room has raised hearth fireplace, a nice workshop and storage room for everything completes the basement. Outside fenced patio with fabulous barbecue. Room for pony and all other pets. To view call
ANNE STARK
388-4401 or 383-2548

LANGFORD LAKE

4 delightful rooms for owner. With lovely view of lake through tall trees. Not much work needed to duplex basement. 10-ft. strip to lake. To view call
FRAN McVITTIE
388-4401 or 478-4886

COZY, QUIET COMFORT
$13,500

From its hot water heating to the gleaming decor — this is a HOME that is a joy to offer you. Two good size bedrooms — spacious electric kitchen — finished rumpus room in basement. Close to Town & Country. Good terms. Phone
MARY SMALL
388-4401 or 386-8544

RALPH STREET
$7,700

This gleaming white home has 2 good sized bedrooms, large cosy kitchen with oil stove, living room with large fireplace. Separate garage. Large lot with fruit trees. Call
ANNE STARK
383-2548 388-4401

LIKE NEW
2 BEDROOMS—$9,500

Shining bright, set back on a lot full of spring flowers and roses this delightful home is close to bus, stores and school. The living room is large, with panelled walls

150 HOUSES FOR SALE

HAGAR & SWAYNE LTD.
614 Yates Street 384-0531
Member of the Real Estate Board

OPEN HOUSE
3945 CEDAR HILL ROAD
SAT., 1 TO 4:30 P.M.

Beautiful 2-bedroom, no-step home. Living room and entrance have hardwood floors, bedrooms convenient size with hr floors. Large kitchen has plenty of cupboards. Large attached garage and plenty of storage space. This home has oil hot-water heat and is situated on a nice landscaped lot. Clear title, low down payment could handle. Full price $14,700.

JACK KENNER
384-0531 (ANYTIME)

UNBEATABLE COMPARE

GORDON HEAD—70x125 lot landscaped.
CONSTRUCTION—The best, UNCONDITIONALLY guaranteed.
SIZE — 1,280 feet, 3 bedrooms, 2 baths, LARGE L living and dining rooms. FULL basement. Drive-in garage. Sundeck.
OCCUPANCY — At once. BRAND NEW.
PRICE—Only $20,900, terms.

UPPER LANSDOWNE

$32,300 Terms. LARGE L-shaped living and dining rooms. 3 TWIN bedrooms, 3 baths. FAMILY room. DREAM kitchen with built-ins. 2 sundecks. FULL basement. 2-CAR drive-in. 1 YEAR old.

$28,900 Terms. 5-YEAR-OLD split level on a BEAUTIFUL TREED and LANDSCAPED lot. 4 bedrooms, 2 baths. L living and dining rooms. Family room with bar and fireplace. SECLUDED sundeck and backyard. TRADE considered.

J. M. TOOTHILL
384-0531 — 385-8053

"ESQUIMALT" ON TRANSPORTATION

Stucco, 2-bedroom home near stores and schools. Walking distance to Golf course. For full details call

PETER GLEAVE
384-0531 (ANYTIME)

LOW DOWN PAYMENT

1. VIC WEST, near the park. Newer 2-bedroom bungalow, fireplaced living room, smart dining and kitchen area and 4-piece vanity bath. Immediate possession. Suit young couple or retireds. Only $11,300 with $1,100 down, payments $102 P.I.T. Must have good credit.
2. CLOVERDALE, Midway between Woodward's and Woolco, snug full basement home. 13x16 living room with wall to wall and fireplace, electric kitchen, 2 bedrooms on main floor plus 1 more up. Priced at $11,950 with $1,500 down, payments $108 P.I.T.

RON SCATTERGOOD
478-1974 384-0531

BROWN BROS. AGENCIES LTD.
1125 Hanshard Street
EV 5-8771 anytime

OPEN HOUSE
SATURDAY, 1:00 - 4:00
1728 KINGSBERRY CRES.
TWO-STOREY WEDGEWOOD COLONIAL

PANORAMIC VIEWS
MT. TOLMIE FOR A BACKYARD

- Close to all services, but with privacy and seclusion:
- Brand new.
- 3 Bedrooms
- 2 Bathrooms.
- Large living room with separate dining area.
- Spacious kitchen with breakfast nook.
- Laundry area on main floor.
- Big sundeck over double carport, with asphalt drive.
- Large colonial entry hall.
- Two semi-finished rooms on ground floor. Can be easily finished as recreation room, den, bedrooms.
- Victoria University close by.
- Landscaped grounds.
- Excellent financing.

Asking $24,800
George Thornelee in attendance.
Call 477-2771.

SWAN LAKE
MOVE IN BY NEW YEAR

Quick possession on this excellent family home. Good view of Swan Lake. Cosy living room with fireplace, oak floors, plus spacious family room—sliding doors to large sundeck. Large family kitchen, new stove included. 4-pc. bathroom. Plus utility room—washer and dryer included. One bedroom on main plus 2 bedrooms up. Full high basement. New OOM heat. Lovely garden lot.
Asking $13,750. Terms
Call C. Pearce. EV 5-8771; Res. EV 6-3808.

D F H
D. F. HANLEY AGENCIES LTD.
3208 DOUGLAS STREET
385-7761
24-HOUR SERVICE

$10,990
$1,000 DOWN!
$95 PER MONTH P.I.T.!
8 ROOMS—JAMES BAY!

The owner of this solidly built older home is a contractor—he has remodelled, panelled, painted—and the result? Well, you can have 8 comfortable rooms, near transportation, (with a modern oil furnace), copper plumbing, yet you'll pay less than rent. Yes, including an excellent stucco exterior! Call:
MR. NORMAN, OFFICE 385-7761, or RES. 479-1695

$8,250
(Low Down Payment Possible)
A nice retirement or starting out bungalow on MILLSTREAM RD. Taxes $1.00 per year. It's a modern little home, 220-volt wiring, new oil furnace (furnace room underneath). Plumbed for washer and dryer. Nice stucco outside and plaster inside. Nice sized living room, modern kitchen, two bedrooms and clean, modern bathroom. Wall-to-wall in living room. About ¾ acre, mostly rock. Future subdivisional possibilities. NOW . . . The things that need attention . . . No downspouts, although the gutters are good . . . no garage, and it needs a cover over the front porch . . . Land needs landscaping. If interested please call MR. STOTHERS, 382-2101 or 658-5285 eves.

OAKLANDS
$10,300—Cute four-room attractive home, hot-water oil heating, two bedrooms. Level lot. Pensioner's special.

ST. CHARLES
$19,200—Attractive, modern, seven-room home including 24-ft. rec. room. Pleasing split-level plan. Must be seen.

LANSDOWNE PARK
$33,800 — A beauty, 2 years, six rooms plus. Must be seen.
Call 386-3941 day or night
MARCONI REALTY 620 VIEW

BY OWNER—ATTRACTIVE 3 BEDroom, full basement home, with finished rumpus room. Mt. View area. $8,000 down. Price $19,800. 658-5681.

150 HOUSES FOR SALE

MAYFAIR REALTY LTD.
Woodward's Mayfair Mall
3153 Douglas St. 386-2955

SENSATIONAL HOLDING
504 ACRES

Within 4 mile circle of fast growing city of Duncan. Partly fenced. Presently running livestock—possible golf course or Dude Ranch and has exciting housing development potential. This 504 acres is comprised of timber and unexcelled panoramic views. Offered at $150,000 on generous terms. JACK WILLIAMS at 386-2955 or 477-4942.

RELUCTANT LADY

Must sell her beautifully appointed 2-bedroom, full basement home. Full picture window in the living room with a feature panelled wall and fireplace. Large bright electric kitchen, extra guest room or 3rd bedroom in mahogany and knotty pine. Separate garage with plenty of concrete parking space for visitors. Well landscaped with shrubs, lawns, old Garry Oaks, rockeries and patios. Quiet area, North Quadra way. Full price $15,950. Terms. Call J. J. Williams, 386-2955 or 477-4942.

WILL TRADE

Revenue property, lot or mortgage on this very good two bedroom full basement stucco bungalow. 8 years old, very exclusive quiet view. All hardwood floors with an overlay of almost new expensive wall-to-wall carpeting. Extra large bedroom in the basement. OOM heating. Close to bus line (a few steps), large lot on Cul-de-sac, with no through traffic. Total price is $13,750. Owner will consider any offer. Phone J. J. WILLIAMS at 386-2955 or res. ph. 477-4942.

FULL PRICE $10,600
UP-AND-DOWN DUPLEX

Jubilee area. Older bldg. in good condition. NEW OOM package furnace. NEW WIRING. COPPER PLUMBED. Elec. hot water. A dandy for the investor. Corner lot. For further particulars call LOU BLOOMFIELD, 386-2955 or 477-4878 anytime.

HILLSIDE AREA

An older 2-bedroom home in good condition in this convenient area. Has a full basement and OOM heat. Good terms available at only $9,500. Call GEORGE CHAN at 386-2955 or Res. 352-9416.

CLARKE & WALLACE
Realty Ltd.
620 Broughton St. 385-8794
Across from Eaton's Car park

SPECIAL SHOWING
1884 SKYLARK PL.
(Off Grandview at Pamona)
FRIDAY, 1:30 - 4 P.M.

Move in and get settled before Christmas. Three-bedroom de luxe medallion home. Double plumbing. Full bsmt. SEA VIEW. Quiet dead-end street. You still have time to choose your own color for luxurious wall-to-wall carpet to be installed in living room, dining room and through hall. A real family Xmas treat for only $27,500. Mrs. Wallace in attendance, 385-8794, 479-1427.

SCENIC WATERFRONT

If you want to be on a street of stable values, near the beach and have a million-dollar view, DO see this three-bedroom home of quality. Dream by the sea in the attractive spacious living room with its large front windows overlooking the sparkling waterfront. The fireplace adds a cozy atmosphere. A DINING ROOM which suggests hospitality with the clear waterview for your guests to enjoy. A most modern and large kitchen with adjoining handy utility. The separate garage is on well-kept grounds with a variety of fruit trees. I sincerely believe you will immediately fall in love with this home, its setting and location, close to transportation, shopping and schools. Priced at $35,700. By appointment, please call Betty McElroy, 385-8794 or 383-7452.

FIND IT FAST

Before someone beats you to it. 3 bdrm., stucco home, 4-pce. vanity bath, spacious L.R. and DR. combined. Cosy fireplace. Elect. cab. kitchen with eating area and sundeck off. Full bsmt. OOM. Rec. room finished. 2-pce. bath down. Drive-in garage. Only 6 yrs. old. Priced at $17,900.
Louise Wiltermuth, 382-3378 or Office 385-8794.

LAGOON AREA

Attractive five-roomed stucco home in lagoon area. Perfect for retirement or business man. Two twin sized bedrooms, Pembroke bath, living rm., 32'x14', cab. elect. kitchen. Sectusson, trees. Part basement. Spotless condition. Clear title. Mrs. Johnston, 385-8794, 479-1569.

MRS. JACKIE WALDRON
386-3231, 479-7360
COLONY HOMESALES

TRY YOUR DOWN PAYMENT
½ ACRE
BRENTWOOD

Small, cosy, 2-bedroom 10-yr-old cottage on West Saanich Road. Large, electric kitchen; 2 bedrooms; oil heat. Lots of possibilities with just a little imagination. Good financing and a dandy buy.

LITTLE RANCHER
LITTLE PRICE
OAKLANDS

2-bedroom no-step home on a good-sized lot with black, black soil. LR with FP, attractive kitchen; attached garage; OIL HOT WATER HEAT—so economical. Well priced at $10,300.

5¼% MORTGAGE
IMMEDIATE POSSESSION
MT. VIEW

Well planned 10-year-old 2-bedroom stucco and siding NHA-built home. L-shape living room-dining room with Roman tile fireplace. Cabinet electric kitchen, utility room, and 4-piece vanity bathroom. Carport and storage area. Make an offer. Owner must sell due to transfer up-Island. $13,200.

4 BEDROOMS
¾ ACRE
$15,500

Well renovated farm house within the 4-mile circle. Lovely cabinet electric kitchen with built-in oven and range. Spacious plan with dining room, living room with FP, 2 large bedrooms and bath on the main floor, 2 finished bedrooms and playroom in the attic-type second floor. Oil packaged heat in storage area. Small horse barn at the back of this cleared property. Nice property at a reasonable figure.

CHOICE MT. VIEW
$20,300 — Attractive, modern six-room home, through hall, three bedrooms, full cement basement with large finished recreation room; two-car carport. This is an extremely fine, well-constructed home on a landscaped lot, in a choice conforming residential area. Must be seen. All services and conveniences. $5,000 down and $110 per month, adjoining parklike lot at rear may be purchased also if desired.
386-3941 day or night
MARCONI REALTY 620 VIEW

VACANT TODAY!

Small cosy three-bedroom home. Nice front room with fireplace. Kitchen is small but adequate. Full high cement basement with auto oil heat and extra bedroom. Very close to all utilities. Priced to sell at $11,900. Terms available. This won't last—rush and phone CARMAN ANGUS of Johnston & Co., 385-2471 anytime.

VICTORIA CONSTRUCTION LTD. takes trades on Custom-Built houses. Phone Mr. Jones, 384-5112 or 385-2226 for full particulars.

150 HOUSES FOR SALE

VICTORIA REALTY LTD.
716 View 382-9145

DUPLEX
$16,700

Side-by-side, in good clean condition. Has drive-in garages, new oil furnaces, gas stoves, gas water heaters. Close in—Quadra-Balmoral area. 2 bedrooms, LR. and kitchen each side. Needs $6,300 to handle, balance $85 per month. Call John Dunick, 382-1671 or 382-9145.

JUBILEE AREA
FOR RETIRED COUPLE

4-room, 2-bedroom bungalow in spotless condition. New oil pkg. heating. Large living room, nicely landscaped, close to bus, stores and transportation. Wired for electric range. Taxes only $91 net. Quick possession. Full price $11,500. Call Harold Ware, office 382-9145 or res. 382-1461.

CITY

Here is a real good older-type, 3-bedroom home with extra bedroom in basement. This home has had lots of work done on the inside. New wiring and oil pkg. heating. Situated between city and Esquimalt border. $3,000 cash will handle. Full price $11,950. Call Harold Ware, office 382-9145 or res. 382-1461.

NORTHRIDGE
LARGE 6¼%
MORTGAGE

Two-year-old, 3-bedroom home in beautiful condition, being sold below replacement cost. Modern kitchen with double sinks and built-in range. Large living room with raised hearth. Oak floors throughout. Full high basement with roughed-in plumbing and outside carport. 4-pce. vanity bathroom with colored plumbing. Oil heat. 6¼% mortgage payable at $117 P.I.T. available. Price only $17,500. Call Win Reynolds at 382-9145 or 652-1418.

NATIONAL TRUST CO. LTD.

OAKLANDS
TWO BEDROOMS

Starters or retireds will be more than pleasantly surprised at this well-cared-for, 2-bedroom, full basement home located in a quiet residential area, close to bus, shopping and schools. Asking only $11,250 with $2,000 down. Call F. Marshall for appointment to view at 388-5451 or 385-8633.

OAK BAY
WILLOWS
3 BEDROOMS

$16,800 for this fine family home consisting of approximately 1,400 sq. ft. The spacious living room has a lovely fireplace to enjoy, large dining room with hardwood floors, cabinet electric kitchen with eating area, three large bedrooms. Complete two-bedroom in-law suite downstairs. Drive-in garage and easy-to-maintain yard. Good terms available. Call F. Marshall for further particulars at 388-5451 or 385-8633.

ROCKLAND AREA

Charming two-bedroom home with large living room, separate dining room. Full basement, O-O-M oil heat, drive-in garage. View property in quiet, gracious surroundings. OPEN TO OFFERS. Call Tom Beal, 388-5451 or 385-6987.

MOUNT TOLMIE AREA

Modern two-bedroom home, large living room, adjoining bright dining room, finished rumpus room in basement, drive-in garage. Delightful garden and patio. Westerly view of city. IMMEDIATE OCCUPANCY. Pleasure to show. Please call Tom Beal, 388-5451 or 385-6987.

Real Estate Dept.

SWINERTON STEWART CLARK LTD.
608 BROUGHTON ST. 385-2481

OPEN HOUSE
2854 DONCASTER DRIVE
SATURDAY, 2 - 4 P.M.

Charming and bright 2 or 3-bedroom home in EXCELLENT condition, perfect for STARTING OUT or RETIREMENT. Consists of sunny living room and adjoining dinette; 2 good bedrooms plus 1 more and space for rec. rm. in full cement basement; 3-pce. bath; bright cab. gas kitchen with breakfast area. Equipped with near-new auto. heating unit. Tidy, level lot with fruit trees, paved drive. MAY BE HANDLED WITH LOW DOWN PAYMENT — CLEAR TITLE — CASH OFFERS INVITED.
PRICE $12,500
ED JUPP 383-6425

ESQUIMALT
LOW — LOW
DOWN PAYMENT
$88 MONTH

Cosy 2-bedrm. bungalow located just a stone's throw from Naden—featuring 16x12 living rm., electric kitchen with play room off—separate garage from rear lane—TAXES JUST $25—Full Price $7,500.
DICK JAMES, 385-2481

OAK BAY
ADJOINING GOLF COURSE

Built for present owner 8 years ago, designed for comfort and convenience, heavy construction, expert workmanship and good taste are evident throughout. Accommodation comprises rec. hall, to nicely panelled LR with raised-hearth sandstone fireplace, lge. dining room, electric kitchen, 2 bedrms. and den or 3 bedrms. and vanity bath, open stairway to recreation room with fireplace, 2 single bedrooms, bathroom (shower), workshop, garage and storage room. Roofed sun deck overlooks garden which is partly in natural state and adjoins Uplands Golf Course. Asking $33,000, approx. $9,000 will handle. Please call Mr. Custance or any of our representatives. 385-2481.

CUSTOM BUILT HOMES

REASONABLE DOWN PAYMENT

Free advice and discussions of the type of home to build and the monthly payments you should make. Free arrangements for all the papers for N.H.A., V.L.A., or conventional homes. We have good lots close to schools and other conveniences. You get a better home for a better price when you deal direct with the builder. Real estate has proved to be the best investment for profit and comfort. Phone Kaspi Construction Co. Ltd., 386-6191, and ask for A. A. Kaspi.

ESQUIMALT

Three bedrooms, two bathrooms, rumpus with fireplace. The housekeeper's dream — Torginol floors in kitchen, bathrooms and entire basement. Never ned waxing. Open to trades.
$22,900
NEIL A. FRASER
777 Douglas St. 383-2643

OAK BAY WATERFRONT BUNgalow. Top condition. 386-3808.

150 HOUSES FOR SALE

BOOMAN BOOMAN INVESTMENT CO. LTD.
1111 Government Street

OPEN HOUSE
FRIDAY, 1:30 to 4 P.M.
3889 PERSIMMON DRIVE

Most attractive and practical 3-bedroom rancher. For relaxed living, extra 2-piece bath, plumbed utility, 2-car garage and playroom.
PRICE $21,950
Must be sold.
Phil Simpson, 386-7521 anytime.

FAIRFIELD
BEACON HILL PARK

No need for a car here, close to bus, school and shops. Three bedroom bungalow, living room with fireplace, separate dining room. Large family kitchen with modernized work area. Full basement rewired, copper plumbing, automatic oil furnace. Convenient lane at rear.
Asking $13,950
Exclusive with
Robert J. Mikitka, 386-7521 anytime

MOVE IN
FOR CHRISTMAS
RECREATION ROOM
BASEMENT PLUMBING

Widower wishes to sell his three-bedroom modern stucco bungalow featuring: Wall-to-wall carpeting in the through hall and living room. Large family kitchen with garburator disposal unit in the double stainless steel sink, four-piece bathroom. The floored recreation room with bathroom off is quite suitable for in-law unit or for your own family use.
Quick possession if desired.
Price (Terms) $15,950
Exclusively listed with
Stan Cornish, 386-7521 anytime or Res. 388-5878

MEET A GOOD BUY!

A modern five-room home in top condition with an extra well finished room in the basement. Raised hearth fireplace sliding glass doors to the sundeck off the dining room, double stainless kitchen sink, hardwood floors throughout. Quiet convenient location.
ONLY $16,500
Eric Graham, 386-7521 anytime

ACREAGE SEEKERS
NEWISH PLUS
BUNGALOW

Yes, first time listed, 1.11 acres already subdivided into 3 lots. Award winning housekeeping has kept this 5-year-old bungalow like new. Large living room overlooking the trees and waterfront. 2 fine bedrooms up plus 2 more in the full high basement. Extra special 2-car garage.
FULL PRICE $19,900
Dar Garside, 386-7521

UNIVERSITY REALTY
3639 SHELBOURNE ST.
IN THE PLAZA
477-1855

NEWLYWEDS
or
RETIREDS

1¼ bedrooms, nice living room and fireplace. Large family kitchen. Stucco finish. Try your LOW down payment. Asking $7,900.
LOGIE DUNN

OAK BAY NORTH

Large 3-bedroom home, full basement with a brand new kitchen of style and quality. Large living room and separate dining room, both with open fireplaces. Full price $15,900. To inspect please call
DOUG BAVINGTON
388-5057

!! VACANT !!
MOVE RIGHT IN
5228 RAMBLER ROAD
CORDOVA BAY

An attractive stucco-siding 2-bedroom home with a separate garage-workshop. Spacious kitchen with utility room off. Living-dining room in line. A delightful area, just a short walk to one of the safest sandy beaches on the Island. 70x120 FT. LOT.
Call DON TREGEAR to view 477-1855 ANYTIME

WILLOWS AREA

This well maintained 14-year-old home is a pleasure to show. 3 bedrooms. Comfortable living room and large dining area with W/W carpeting. Cabinet electric kitchen. Completely finished basement with rec. room, work shop and 2-pce. bathroom. Lots of cupboard space. Beautifully landscaped grounds. One block from transportation, shopping and Willows School.
ASKING $22,900
For appts. to view please call
FRED BELL, 477-1855

NEW SUBURBAN
DREAM HOME

Over 1500 square feet of modern living. Three bedrooms, with large master bedroom and bathroom en suite. Living room with raised hearth fireplace. Cheery, bright dining room. Well planned cabinet electric kitchen with excellent eating area. Full, high cement basement with plenty of space for extra bedroom, rec. room with fireplace and bathroom. Sliding glass doors open on to two sun decks. Every window has a magnificent mountain view. Situated on ½ acre, and it could qualify for V.L.A.
Full Price $24,500
with terms.
For appts. to view please call
LOGIE DUNN
or
FRED BELL, 477-1855

MOVE IN FOR CHRISTMAS

Low, low down payment. Cozy two-bedroom home. Nice large living room. Good small garden. Good value here at
$6,500 Full Price
Call Mrs. O'Brien or Mrs. Wellings 477-4086 385-1717

JOYCE MILLER
477-6161 or 386-3231
COLONY HOMESALES
"Exclusively Women Realtors"

ESQUIMALT

Perfect retirement home. Snow white stucco with crisp turquoise trim—2 bedrooms; newly renovated bathroom; bright cab. elect. kitchen with eating area. Cosy living room with fireplace and a glimpse of the ocean. Sparkling throughout (even the floors have been resanded). Drive-in garage in the basement. A lovely buy at $14,900 on an exclusive listing. (Fellow realtors you are welcome to a sub).

3 NEW LISTINGS

All can be handled for about $1,500 down.

OAK BAY

2 bedrooms—basement, only $7,900!

JUBILEE HOSPITAL

3 bedrooms—no basement, $10,950.

3 bedrooms for Mr. Fix-it—quick possession, only $7,350!

Better hurry on all of these
Joyce Miller 386-3231.

NEW LISTING IN THE CITY. Only $7,350. 3 bedrooms; living rm; dining rm; family kitchen. Full basement. Call Jean Kowalski, 386-3358 or 386-3231. Colony Homesales.

CUSTOM BUILT HOMES—BY EXperienced craftsmen as low as $500 down. Trade-ins considered. Phone Mr. Roberts 386-0269.

OPEN HOUSE, AFTERNOONS AT 6290 Elaine Way (off Tanner Rd.). 3-bedroom. $23,900. 652-2691.

150 HOUSES FOR SALE

J. H. WHITTOME & CO. LIMITED
ESTD. 1898
Victoria - Duncan - Chemainus
706 FORT STREET

OPEN HOUSE
1288 Fairlane Terrace
FRI. & SAT., 1:30 - 4:00 P.M.

Owner has booked passage to Europe—This is a must sale and the price set accordingly. Gorgeous high location with views galore—4 BR's, large LR with 4 picture windows, immaculate, comfortable prestige living. Was priced at $26,500 IBUT for this week only—$24,950 (Firm). Furniture and furnishings can also be bought.

Jack Maybie
or
Ron Truesdale
in attendance. 388-4771

OPEN HOUSE
1421 Wende Road
SATURDAY 2 - 5 P.M.

Drive to this beautiful location and see this modern 3-BR bungalow nestled in the oaks. Large living room, dining room and 1½ bathrooms. Separate garage with covered breezeway. Large but easily kept lot. $22,500 with excellent terms. DON FRASER in attendance.

ESQUIMALT

On the sea side of Esquimalt Road, 5-BR family home (1 small), living room (with fireplace), dining room in line, cab elec kitchen with eating area. Full cement basement with rumpus and fireplace. Lots of accommodation for only $15,900. BRUCE McILROY at EV 8-4271.

Same Area

2-bedroom stucco bungalow plus another in the full basement. Situated on a corner lot. $15,500. BRUCE McILROY, 388-4271.

WILL TRADE UP

to a Sea View home, or sell C.T.M., 3-bedroom 7-yr-old bungalow, in an area of newer homes, close to schools. Has spacious living room with fireplace and dining room. Cab. elec. kit with eating are. Full basement, D-I garage. Fenced 60x120 landscaped lot. Price $15,500. Call BRUCE McILROY at EV 8-4271.

SEA VIEW
UPLANDS

Floor area 2,370 sq. ft.
ELEVEN rooms.
6 BEDROOMS.
30x18 LIVING room.
SUN room.
Tennis COURT.
Superb LANDSCAPING.
$42,500
382-4119 BILL MOORE 388-4271

GORDON HEAD

The answer to privacy.
RUMPUS room.
22x14.6 LIVING ROOM.
10.6x9.8 DINING ROOM.
3 Bedrooms.
Laundry room and WORKSHOP.
SUN deck.
$24,000
382-4119 BILL MOORE 388-4271

COUNTRY ATMOSPHERE
CITY CONVENIENCES

Superb for persons who wish to be AWAY from heavy traffic and NOISE. And if you are interested in HORSES, your near neighbors have stables and CORRALS. Your property being ½ of an acre, you could do the same if you wish to. The home was built under V.L.A. specifications and offers the maximum comfort. Also included is a 20x18 new aluminum frame GLASSHOUSE.
$23,750
382-4119 BILL MOORE 388-4271

OAK BAY

Nicely LANDSCAPED.
3 bedrooms.
LARGE master bedroom.
4-pce bathroom.
A real lovely well-kept HOME.
$22,900
382-4119 BILL MOORE 388-4271

WHERE ELSE!!
UPPER LANSDOWNE
6¼% MORTGAGE—$142 P.I.T.
4-BRs — 2 BATHROOMS

This 2-year-old home is very neat and clean. Lovely L-shaped LR and DR with raised hearth fireplace and high outlook give you an exhilarating feeling. Large kitchen with built-in oven and range, eating area and ample cupboards; opens to small sundeck. Ground-level basement has large bedroom, 2-pce bathroom and family room. Main level has three bedrooms. Built by contractor for his own self under N.H.A. specifications. This is a good buy at $25,995. Can be refinanced. One yes, exterior trim has just been repainted. Phone F. WILLS or J. MAYBIE, 388-4271.

$1,500 CASH
AND MONTHLY PAYMENT
PEANUTS

You have $1,500 cash? I have a smart 14-year-old stucco duplex situated in a choice part of the High Quadra area. Oil-O-Matic hot water heat. Move right in (one suite vacant) and let your tenant contribute $120 to your monthly payment. Believe me, THIS IS GOOD. Sorry, I cannot give you a drive-by address—but if you don't call me and give me an opportunity to show this to you today, you'll be sorry. By tomorrow somebody else will have bought it. You don't believe it? O.K.—Then phone me tomorrow. Price $21,000.
DON BACON, 388-4271

BRIGHTON CRESCENT
$19,500
Available Now

You can move right into this modern (4-yr.) 3-BR home that is located on a quiet street, among houses of same age, convenient to bus, shops and schools. Attractive sunken LR with fireplace wall of teak panelling. Roughed-in rec. room, connection for second bathroom. Patio and outdoor grill in the treed back garden. Good value on today's rising market and besides there is an existing 6¼% mortgage. To view call WILFRED DAVIS, 388-4271 or Res. 658-5276.

SPARKLING WHITE STUCCO

For starter or retirement. This immaculate NO STEP RANCHER has much to offer. Good living room with fireplace, large kitchen and two bedrooms. HOT WATER HEAT — No basement. But LARGE ATTACHED GARAGE and Storage Space. Asking $14,700—Good Terms Arranged. BILL TYSON, 388-4271.

TOWN & COUNTRY

Close to schools and stores. EXCELLENT LOCATION FOR CITY AND ESQUIMALT. 2 or 3-bedroom, full basement home only eight years old, OOM, of course, drive-in garage and only $13,750 with LOW DOWN PAYMENT. BILL TYSON, 388-4271.

OAK BAY — NORTH

3 bedrooms, full finished basement, excellent street, close to schools, shops, Uplands — $28,000.
DICK PIPES, 388-4271

HOME AND 4 LOTS
$7,750

Country living with 4 garden lots. Each 50x160. An older no-basement home with unlimited possibilities. Large living room, 2 bedrooms, electric kitchen, electric hot water.
Call JOE MANTON, 388-4271

OPEN HOUSE
3259 ELDON PLACE
SAT. 1:30-5 P.M.

See this immaculate sunny bungalow (furnishings available). High location, f/p in living rm., dining rm. small kitchen with low cabinets and s.s. sink. Full cement basement. Sep. garage. Neat garden. Price $8,900.
For preview, phone Mrs. WINIFRED KNOX, 386-3231 (anytime).
COLONY HOMESALES
(Exclusively Women Realtors)

150 HOUSES FOR SALE

B.C. LAND & Insurance Agency Ltd.
922 GOVERNMENT STREET
TO BUY OR SELL, CALL B.C.L.
388-5525

HIGH ROCKLAND
4 BEDROOMS and DEN
MAJESTIC VIEWS

3 Baths—2 sundecks—Family Rm. Call anytime for details, or viewing.
ASKING $35,000
388-5556 J. O. Boyd 384-7084

OAK BAY
SYLVAN SETTING

Just the ticket for a couple or small family who wish a de luxe and spacious 2-bedroom home. Choice location, close to golf course on a large treed lot with seclusion. Only 8 years old and in immaculate condition. Lovely living rm and dining room with large open fireplace and wall-to-wall carpeting. 5 star electric kitchen with built ins and breakfast nook. Full cement basement with large rumpus rm and extra plumbing. G.E. oil furnace, attached garage. Well worth investigating. Price $29,500.
Call Mr. Hope, 388-5535 anytime.

SIDE-BY-SIDE
VICTORIA WEST

Just 1½ years old. 4-roomed SnS (2 bedrms). Stucco. Full high bsmt. Oil H.A. heat. $19,900. J. M. Taylor, 388-5555, eves 384-9902.

LAKE HILL
High View Location

An attractive, 5-room stucco and siding bungalow. Consisting of large living room with FP, dinette, spacious kitchen, utility room, two bedrooms, an attached garage and oil heat. View location.
PRICE $11,950
C. Carpenter, 388-5555, anytime

TOWN & COUNTRY
REALTY
LIMITED
3617 Douglas St.
382-7276

SELL OR TRADE
$1000 DOWN—$6750 F.P.

Balance to vendor at $75 per month at 7½% interest. Fam. kitchen, living room, 3-pc. bathroom on main. Two bedrooms up, full low concrete bsmt. with extra plumbing. Vendor will consider car as down payment, or trade on 2-bedroom bungalow. Phone F. COLOMBIN, 382-7276.

14-DAY POSSESSION
$12,750 F.P.—$2500 D.P.

Sturdy, older 3-bedroom home, excellent interior condition. Includes large living room, dining room, large family kitchen on main, 3 large bedrooms, bathroom and semi-enclosed verandah playroom area. Part concrete basement has near new OOM furnace. Rewired and replumbed. F. COLOMBIN, 382-7276.

OAK BAY
QUIET CUL-DE-SAC

Attractive stucco bungalow, nicely landscaped, suitable for retired couple or family. Three bedrooms or two and a den. Vanity bathroom. Living room with fireplace, dining room, cabinet kitchen. Full basement. Close to bus, church and shopping. To view call B. Lawless at 382-7276 or 382-6223. Asking $22,900 with terms.

HOMES
OF
DISTINCTION
DIRECT FROM BUILDER

1—3-Bedroom Bungalow
2—4-Bedroom Split-Levels
Others of various designs under construction, including a 3-Bedroom Duplex.
Some are within walking distance of schools and university and others have an ocean view.
We will also build for you.

Call me anytime
CHARLES MORRIS
479-2611
of
Reeson and Pinch Homes

J. A. HENDERSON REALTY LTD.
625 YATES ST.

IMMEDIATE POSSESSION
$14,900
LOW LOW DOWN PAYMENT

An exceptionally well-kept, 8-yr.-old, 2-bedroom home with full basement in an ideal location close to schools and bus. Lovely large living room with fireplace and an electric cabinet kitchen. Larger than average fenced lot is fully landscaped. Large outdoor patio. Very low down payment to good credit rating. Jack Henderson, 385-7411 or 383-8652.

OPEN HOUSE
1349 Minto, cor. of Richardson
FRI. AND SAT. 2 - 5

Move in before Christmas, modern spacious 5-rm. bungalow in choice location in Fairfield, consisting of large L.R. with F.P., full D.R., 2 large B.R. 4-pce. bath and oak floors throughout. PLUS 1 BR suite at ground level, with separate meters and entrances
FULL PRICE ONLY $18,950
For prior showing phone
N. C. DEKKER
384-8328, EVES. 386-6327
S. W. ANDERSON LTD.

OPEN HOUSE
189 REGINA AVE.
SAT., 1:30 TO 4

Come in and warm up by our log fire in the huge slate and brick fireplace. Good family home with full basement, new roof, gutters, furnace, copper pipes, redecorated inside and out. Move right in. Real buy at $11,900, excellent terms. Mrs. Le Butt, 385-9765.
FAIRFIELD REALTY LTD.

1250 SQ. FT. — $13,500

A real buy for some family! Excellent 3-bedroom home with full basement. Located on nice lot (convenient for schools) in the Braefoot-Wende Road area. Possession in about 60 days. Approx. $2,500 to handle. Call herb Hodgson, 382-2101, res. 382-3835, Harry Foster Ltd.

LANGFORD

New 3-bedroom, no basement house. 1,200 sq. ft. plus carport and storage area. On beautiful ½ acre treed lot. $16,500 with $1,500 down.
478-4446 — 478-4116

FAMILY HOME
5 BEDROOMS

Attractive remodelled stucco home located near Oaklands school, 22 ft. living rm with fireplace. Spacious cab kit. Full bsmt with O-O-M heat. Price $12,900. To view phone C. H. Holland Real Estate
620 View, 385-0824 or 384-7639

ESQUIMALT DUPLEX
$11,995

Good investment here, fully rented. 2 bdrm's. dn, 3 bdrm's up. OOM, elect. H.W. Nice lot. Mrs. LaLonde, 386-3231 or 384-6758. Colony Homesales.

BY OWNER. OLDER FAMILY home, 4-6 bedrms, recently redecorated. Close to schools. $2,000 down, price $14,900. 385-3576.

150 HOUSES FOR SALE

MARIE MALBON
477-4253 or 386-3231
COLONY HOMESALES
"Exclusively Women Realtors"

THERE ARE NO PROBLEMS, ONLY SOLUTIONS

Don't let your down payment be a problem. Specializing in low downers for those just starting out! I have several 3-bedroom homes, ready for your viewing in the Langford area! Good credit is a must.

YOU CAN'T

Judge a book by its cover. An older no-step home outside but inside it's almost as modern as tomorrow. Spotlessly clean living rm., kitchen and 2 bedrooms. Patio at back; fruit trees and sep. garage. Close to Jubilee Hospital. Only $8,900 with $1,500 down. Suit retired folk.

JUBILEE

Stone's throw from the hospital. Close to bus service. 16x14 living rm., bright elec kitchen, 3 bedrms comprise this dandy no-step charmer. Oil heat. $10,950 with $1,500 down to handle.

COLWOOD
CHRISTMAS POSSESSION
$17,250

Be snuggled down for Christmas in this 2-yr.-old full-bsmt home. 18x13 living room with cheery brick fireplace, in-line dining, 11x10 kitchen has eating area. 3 sleepy bedrms. 150x75 fenced lot. Close to schools.

HARRY FOSTER LTD.
Opposite "The Bay"
1732 Douglas 382-2101

CORDOVA BAY
HIDE-A-WAY
COTTAGE ! ! !
(Asking $11,500)

A nice little SIX roomed cottage, in amongst very picturesque expensive homes. Quite a measure of seclusion here . . . Lots of trees, near all facilities. New wiring and automatic oil heating. Large living room with fireplace, dining room and bright kitchen. One BIG bedroom and two little bedrooms. No basement, but warm floors. Needs some decorating outside. Very pretty lot. Address is 5184 Sapphire St. Please do not disturb the owner, it's bigger inside than it looks from the outside . . . 6, that's six rooms . . .
Please Call Mr. Stothers
382-2101 or 658-5285 eves.

GEORGE RANDALL LTD.

COLWOOD

Bungalow, 2 bedrooms, ¾ acre of land, low taxes, living room, wall-to-wall carpet, modern kitchen. Stove and drapes. Asking $8,500, easy terms.
Evenings 382-4902

$29,950

4-Br. EXECUTIVE OAK BAY Beauty. A quality luxurious home featuring finely panelled walls, wall-to-wall rugs, indirect lighting, large kitchen, 3 bathrooms, 3 fireplaces, sundeck, rumpus room, games room. Near water-golf-university. Wide range of terms available.
Allan Kienman, 382-4893 (home)

DUPLEX

Modern side-by-side. Near Tillicum and Craigflower. 2 bedrooms each. Basements. Full Price $25,900. Wide range of terms.
A. Kienman, 382-4893 (nites) or office.
GEORGE RANDALL LTD.
737 Pandora Ave. 384-8109

C. G. HEISTERMAN & CO. LTD.
Realtors Since 1864

OAK BAY
$26,500

Situated close to Uplands Golf Course and University. This attractive home has just been placed on the market. Just 10 years old, this home contains LR, DR, 3 BR's, with daylight recreation room, with 2-pc. washroom off. Possession by New Year. For appointment to view call M. R. BLANNIN, 383-4161 —eves. 385-1196.

BY BUILDER
1736 CHRISTMAS AVE.

Carefully finished 3-bedroom (3-level split), double carport and sundeck, stone fireplace (to ceiling), beautiful electrical fixtures, including Electrohome radio intercom, full basement, roughed-in plumbing. P.I. $119.

Kendal Ave. off Henderson

4 bedrooms, 2 baths, rec room. A nice and convenient area. P.I.T. $142.
For appointment to inspect call 385-4681
ED HENDRIKS
Hendriks Construction

WHY PAY RENT?
6% MORTGAGE
$106 PIT

A quiet residential area is the location of this immaculate stucco and siding, 8-yr.-old bungalow of 1205 sq. ft., L-shaped living-dining room with fireplace, 3 bedrooms, delightful kitchen, 4-pce vanity bath—carport-

150 HOUSES FOR SALE

KER & STEPHENSON LIMITED

SERVING VICTORIA FOR OVER 60 YEARS

SWINGING DOWN THE LANE
$6,500

Not so far from town this cottage waits for the newlyweds or retired couple. Almost new fridge, stove and washer, plus fully furnished living room and two bedrooms are included in the price, and in the DOWN PAYMENT ASKED OF $1,500. Monthly payments of $60, annual taxes $1.00, and all on a full HALF ACRE lot, with seaview and seclusion!

J. H. FORD 384-1863, 385-3411.

ROCKLAND AREA
V.L.A. — SECLUSION
5 ROOMS PLUS

Secluded ½ acre property with ornamental trees, shrubs and lawns, southern exposure and a lovely view. Thru hall plan, lge. L.R. and separate D.R. with oak floors, lge. elec. kitchen, 2 nice bedrooms with 3rd one in full basement. Oil hot water heating. Close to bus, stores. Ideal location. Quick possession. Exclusive.

$21,000

385-3411 Mr. Fatt 383-6536

CADBORO BAY

One of the most IMMACULATE homes in the "BAY AREA" with FEATURED BEAM CEILING living room, spacious dining room opening onto LARGE SUNDECK. THREE GENEROUS bedrooms and lovely bathroom. LARGE FAMILY ROOM and space for one more KING SIZE BEDROOM. Only THREE BLOCKS from BEACH—SCHOOLS — SHOPPING centre. A WONDERFUUL buy at

$21,500

A. L. WAGNER 477-2989

MOVE IN FOR XMAS

This brand new three-bedroom home situated in Cordova Bay with a nice sea view. The house consists of large living room, separate dining room, hardwood floors throughout, modern cabinet kitchen with patio off. 3 bathrooms, full basement with a completed rec. room. Ideal for New Year's festivities. This home can be had for only

$24,500

full price with reasonable down payment.

R. Fitzsimmons, 385-3411

SEAVIEW CADBORO BAY

New 3-bedroom home in the UPLANDS OF SAANICH area featuring HARDWOOD PANELLING in many of the rooms. Large living room with FLOOR TO CEILING FIREPLACE and separate dining room with sliding glass doors opening onto EXPANSIVE SUNDECK over DOUBLE CARPORT. KING SIZE KITCHEN with eating area and GENEROUS CABINET SPACE. A SEAVIEW from all of these rooms. The master bedroom is EN SUITE with its own bathroom. Roughed-in FAMILY ROOM with fireplace and room for one or two MORE BEDROOMS with roughed in bathroom. ONE BLOCK from SCHOOLS—BEACH —SHOPPING CENTRE, this home can be purchased with only a NOMINAL DOWN PAYMENT. Priced for quick sale

$25,500

A. L. WAGNER 477-2989

KER & STEPHENSON LIMITED

680 Broughton Street

385-3411, day or night

P. R. BROWN & SONS LTD.

762 Fort Street 385-3435

• • • •

OPEN HOUSE
403 BIDWELL PLACE
OFF PAINTER RD.
OUT COLWOOD WAY
SAT., DEC. 10th
1 TO 4 P.M.

Brand new 3-bedroom split-level home. Well planned for happy family living. Walking distance to schools. Lovely treed lot. Quick possession.

PRICE $19,800 (TERMS)

Mrs. Hartt in attendance

• • • •

A SELECT HOME FOR

The family who needs room to live, grow, work and play. Over 1,400 sq. ft.

This home has space to spare for family living. It offers the following features:

- Living Room—14'6x20'6 with fireplace.
- Dining Room—10'6x14'.
- Kitchen—11'6x15' "Convenient."
- Laundry Room—off kitchen, 7'6x8'6.
- Dr.-in Garage.
- Extra Wide Thru' Hall.
- 3 Bedrooms.
- Full sized Basement.
- Automatic Oil Heating.
- Large Level Landscaped Lot.

$22,900

This must be seen to be appreciated so please call:

L. C. KNIGHT
385-3435

• • • •

ROOM FOR MORE
High Fernwood — $13,000

- A spacious living room, father's paradise. Unique fireplace of polished Beach stone cobbles.
- Family size dining room with built-in buffet, leaded glass.
- Sunny kitchen, all electric, eating area, mother's delight.
- Two large bedrooms, 12x14, baby's room, 12x12 and bath.
- Full high basement, room to romp in, automatic economy heating unit.
- Southerly back yard with two dwarf apple trees, shrubs.
- Charming, solid home and immaculately clean. Inquire anytime.

AL NOSAL
Res. 384-6900 Bus. 385-3435

• • • •

4879 TOWNSEND DRIVE

6-room stucco bungalow with crawl space and O-O-M heat, situated on app. 1½ acres of timbered land. Close to all conveniences. Can give almost immediate possession. Asking price with terms $10,850. Please contact L. C. Knight or A. M. Millar anytime at 385-3435 for full particulars.

• • • •

SINGLE BLISS

- Soundly built, snow white stucco cottage.
- One block to — Mayfair Shopping
- Cosy living room with fireplace.
- One bedroom, vanity bath.
- Electric, modern kitchen.
- Poodle size yard, shrubs.
- Green door, low steps.
- Priced at —

$8,500

AL NOSAL
Res. 384-6900 Bus. 385-3435

150 HOUSES FOR SALE

MONTREAL TRUST
1057 Fort St. 386-2111

LOG CABINS ARE OUT
POST AND BEAM ARE IN

For the family that wants to live where the air is clean. See this four-bedroom home in delightful area. Cheery entrance hall to living room with floor-to-ceiling fireplace, dining room, spacious kitchen, bedrooms and 1½ bathrooms on main floor. High basement with roughed-in fireplace. Five years young. Full price $19,500. Call JOHN WATSON

386-2111 or 477-3877

GORDON HEAD

Enjoy Christmas in this beautiful, large, four-bedroom home. Close to the ocean. Large living room with fireplace, dining room with large sundeck off. Finished rumpus room and bathroom down, plus extra bedroom. Situated on large well-treed lot. Full price only $24,000. Phone STAN PERKINS

386-2111 or 477-1422

JUBILEE

Spend Christmas in your own lovely stucco two bedroom bungalow. Nice spacious rooms and close in for all conveniences. Only ten years old. Full price only $12,900. Good terms. Phone STAN PERKINS.

386-2111 477-1422

FINANCIAL SURVEY LTD.

1324 GOVERNMENT ST.

384-9308

VICTORIA WEST

Modern 5-rm. stucco bungalow in spotless condition inside and out. Large living rm. with fireplace, HW floors, sep. dining rm., beautiful elec. cab. kitchen and vanity bath. This home has a sundeck, rumpus rm. with fireplace, full bsmt. and dr-in garage. Exceptional value. Priced at $13,950.

M. E. BRAITHWAITE, office 384-9305, res. 382-7645.

SAANICH $12,900
3 BEDRMS.

Treat your family for Christmas with the best gift of all. CALL IRENE DALZIEL 384-8692 OR 386-3231. COLONY HOMESALES "Exclusively Women Realtors"

EXTRA RM IN THE FULL BASEment of this 2-bedroom home. LR with fireplace, family-size kitchen. Separate garage. Asking $9,500. Call Jean Kowalski, 386-9358 or 386-3231. Colony Homesales.

ONE OF A KIND — LARGE, ATtractive 2-bedroom bungalow plus rumpus room with fireplace. Roughed-in bedroom and patio porch. Close in. Terms. 384-1740.

151 COUNTRY HOMES AND PROPERTIES

1. 7 BEDROOMS
COLONIAL STYLE
SUBURBAN BEAUTY

For the man who appreciates a well constructed home and is concerned about conveniences for his wife and family. This lovely home has 7 spacious bedrooms, large living rm with fireplace, family size dining rm. Huge kitchen with cabinets galore, 2 large vanity bathrooms, 17'x18' family room, full basement, O-O-M hot air heat, space for 3 cars, sundeck and many other features.

This home will not be duplicated for the asking price of only $30,500. Terms.

View by appointment only.

2. SECLUDED
MT. NEWTON AREA
2 ACRES — TREED

A transfer forces the sale of this 3-yr-old home located in a beautiful suburban area. Teh home features 2 large bedrooms, 13'x19' living rm with a stone fireplace, 10'x10' dining rm and large cab. kitchen. High basement, O-O-M heat. Asking price $22,000.

To view any of the above homes, 385-3435 AL VICKERS, 652-2266
P. R. Brown & Sons Ltd.

DURRANCE AREA
5.77 ACRES

Join the Exodus to rural living! Loads of room for a family, 2 bedrooms up, 3 bedrooms down, 2 bathrooms, real family size electric kitchen, large living room with dining area in line. A barn with room for 4 box stalls; greenhous; lovely garden spot; pasture, fenced; small stand of timber. Only $24,000. To view call

ADELINE NICHOL
388-4401 or 652-2090
Shirley Phips' Homefinders Ltd.

COWICHAN BAY—DUNCAN

Just a few left. Lovely seaview large lots with city type water laid on. So close to Cowichan Bay you can see the fish jumping from your living room window. Priced at only $2,300 per lot. Call W. Mott at 746-6161 to view. Evenings and Sunday 746-4586. J. H. Whittome & Co., Ltd., Duncan, B.C.

GORDON HULME LTD.

Serving the Peninsula

OPEN MONDAY TO SATURDAY

2442 Beacon Ave., Sidney 656-1154

5.89 ACRES PLUS neat 3-room Cabin, electricity, garage. Fenced. Secluded lovely wooded spot OTTER PT. RD., Sooke. Price $6,500 Cash. WE NEED YOUR LISTINGS. Houses for Sale. Land, apartments. Please give us a call. McCandless Realty, 830 Fort. 383-6111. Eves. 382-0370 or 384-5855.

SIDNEY REALTY LTD.
Specialists in retirement properties in Central and North Saanich. Ph. 656-2622 Sidney.

152 WATERFRONT PROPERTIES

INVESTMENT PROPERTY
$85,000

59.7 acres of secluded timbered waterfront with beautiful large tudor home. Ideal for converting into exclusive guest lodge. See coloured slides in Rithets window, No. 37.

HOPE NEWTON, 382-4251
Rithet Agencies Limited

SOOKE SEAFRONT

60 Acres—1,100' on sea, near Sooke. Two large log homes with modern facilities. Good anchorage and safe sea bathing. Creek and numerous springs. 40 acres of timber. Hold land and enjoy rural living as the city creeps outward. Subdivision! Appreciation baffles inflation

$60,000

Gordon Schenck 382-6286
Helen Vapel 383-1227
A. Bernard & Co. Ltd.
655 Fort St. 384-9335

20 MINUTES TO TOWN

Almost half an acre of waterfront. Three bedrooms, 2 bathrooms, extra large living room. Rumpus with fireplace. Attractive landscaping. An outstanding view property.

$26,500

NEIL A. FRASER
777 Douglas St. 383-9843

.32 OF AN ACRE. BEAUTIFUL treed lot. Sheltered beach, on piped water, in an area of fine homes. 17 minutes drive from Town and Country Shopping Centre. $12,200. To view call Royd Jantzen at 382-8117 or 386-1003. Newstead Realty Ltd.

BEACH BEAUTY ON A BUDGET. Panoramic view Saanich Inlet, almost waterfront. Wide frontage, treed acre lot. Private subdivision. $100 down, $100 a month, $7,900. 385-7195.

153 WANTED TO BUY HOUSES

IF YOU NEED TO SELL READ THIS!

You can have 20 years of sales experience working for you — I need all types of property to sell right now!

MY PLEDGES

I guarantee to "work" every listing I take, multiple or exclusive! You are entitled to "effort" on your behalf — this I absolutely guarantee! I further guarantee to release you unconditionally, from any listing you give me on your property, if at any time, you are not satisfied with my efforts, program or advertising! Call me, I will be out to see you today — No obligation.

"WHEN IN REALTY NEED CALL
ERNIE WEED"
383-4124
McAdams Investments Ltd.
816 Blanshard St.

COLONY HAS IMMEDIATE BUYERS FOR !!!

Cash clients for 2 bdrm homes, full bsmts a must. URGENT. Call MRS. MARQUIS, 386-3231.

• • • • • • • • • •

Happy-go-lucky client who loves busy streets with cash wants east of Quadra area. $12,000-$15,000. Call JEAN KOWALSKI, 386-9358.

• • • • • • • • • •

Parking for 2 cars and boat; 3 bedrms. Cash to $20,000. BETTY SILVER, 385-2885.

• • • • • • • • • •

My clients desire 3-bedrm, full bsmt, extra-large lot. Call IRENE DALZIEL, 384-8692.

• • • • • • • • • •

I am in dire need of 2 or 3-bedroom homes for renovating purposes. Also older homes not in need of renovating. Please call JEAN KOWALSKI, 386-9358.

• • • • • • • • • •

Retired lady wishes 4 or 5-rm. bungalow, $8,000-$12,000. ALSO mother and daughter client wishes 2 or 3-bedrm. bungalow. Call JEAN KOWALSKI, 386-9358.

• • • • • • • • • •

Munro or Parklands area, 2-3 bdrms. BETTY SILVER, 385-2885

• • • • • • • • • •

Wanted—Newer Fairfield or Oak Bay 2-3 bedrm., $17,000-$19,000. Please call IRENE DALZIEL, 384-8692

• • • • • • • • • •

TO SELL NOW CALL COLONY HOMESALES, 386-3231

AFTER XMAS

I have genuine cash clients wishing to move in January into the following.

1. Cad. Bay or Ten Mile Point or University. Three-bedroom top quality with some view but needs seclusion, UP TO $35,000.
2. Two clients for modern 3-B.R. homes. Double plumbing essential. View if possible, $25,000 to $30,000.

If you are THINKING OF SELLING IN 1967—please contact me—your help will be appreciated.

W. Tyson
J. H. Whittome & Co. Ltd., 388-4271
706 Fort St.

CLIENTS WITH $2,500 DOWN PAYMENT require a 2 or 3-bedroom home with some seclusion or at least a large lot with some trees. They can move in at your convenience. Payments around $80.00 per month. If you are thinking of selling in the near future and your home fits the above requirements please give me a call.

JOYCE NEILL
METROPOLITAN REALTY LTD.
386-3585 388-0504

SECLUDED HOUSE WITH character (perhaps a converted barn?) Comprising: ENORMOUS LIVING ROOM (minimum 25 ft.), 1 large bedroom, den, kitchen and bathroom preferably modern. Modern heating, wiring, plumbing. Basement acceptable but not necessary. SECLUSION essential. Will consider large lot or small acreage mostly rock or wild. Location: 5-mile circle, preference Oak Bay South. Principals only. Details and price to Victoria Press, Box 472.

DON'T BE AFRAID OF EARLY POSSESSION

2, 3 and 4-BEDROOM HOMES required by several clients not wanting to move until after JAN. 15, 1967 at the earliest. If thinking of selling, please call Mr. Belcher at 382-2848, res.

A. BERNARD & CO. LTD.
655 Fort St. 384-9335

WANTED—A HOUSE

Do you have a 2 or 3-bedroom home in a good residential area to sell? Please phone and give me particulars right away. I have anxious buyers waiting for me to find something suitable for them. Mrs. Pepe Browne, 386-7521 anytime
BOORMAN INVESTMENT CO. LTD.

$4000 CASH DOWN

Wanted, your 2-bedroom home for elderly couple, close to bus and shopping. Up to $9,000. Please call TED CHARTRES anytime at 356-2955 or 385-5508. Mayfair Realty Ltd.

URGENTLY REQUIRED IN GOOD area, near shops, schools and bus, 3-bedroom home with nice in-law suite, either in basement or upstairs. Two-bedroom duplex, reasonably priced, could serve purpose. Arthur E. Haynes Ltd., 739 Fort St., 386-3271; after hours, Arnold Flett, 382-5997.

WANTED AT ONCE

For out of town purchaser, three bedroom family home with basement. Near good schools. For occupancy mid-January. Price range $15,000 to $18,000.

P. G. JACKSON LIMITED
631 Fort St. 382-0852 anytime

URGENTLY WANTED

In ADMIRALS AND ESQUIMALT ROAD, 2 or more bedroom home in good condition, $12,000 to $16,000 price range. Call LOU BLOOMFIELD, 386-2955 or 477-4878 anytime, Mayfair Realty Ltd.

! ! IMMEDIATE CASH ! !

All cash for your $6,000 to $10,000 home. Buyer does not mind some decorating. You may rent back for a time if desired. For immediate decision call Herb Hodgson, 382-2191, res. 382-3885. Harry Foster Ltd.

URGENTLY REQUIRED

Family needs 2-3-bedroom quality home after New Year. Preferably Uplands, Oak Bay, Fairfield, or other good area. Cash or excellent terms. Principals only. Victoria Press, Box 494.

CASH—SIDNEY AREA

Wanted, a nice home around $14,000-$15,000. Possession in March or April. Retired couple. Call MRS. WEBB, res. 477-3095, Johnston and Co., 385-2471.

WANTED — 2-BEDROOM BASEment home on ½ acre or more. 383-7754 evenings.

153 WANTED TO BUY HOUSES

WANTED BY FEB. 1, TWO-bedroom home, rumpus or 3rd bedroom in basement. Any good area. Up to $15,000. Victoria Press, Box 474.

CASH CLIENTS

Will pay all cash or cash to mortgage for your 2 or 3-bedroom home with basement if possible. Call Victor Wong, 385-2458 or 479-6569. Byron Price Realty.

WANTED—OLDER HOMES NEEDing repairs between $6,000 and $10,000. Olympic Homes Ltd., Don Butler, office 478-1796. Res. 477-3230

TO RENT WITH OPTION TO BUY or buy as rent. 2-bedroom country home on small Saanich acreage. Basement preferred. 656-3092.

PRIVATE. WANTED FOR LOW down payment, older home in any good area. Principals only. Phone 384-2754 after 6 p.m.

154 PROPERTY FOR SALE

D F H

D. F. HANLEY AGENCIES LTD.

3293 DOUGLAS STREET
385-7761

24-HOUR SERVICE

BISHOP AND MANN PRESENTS LOTS AND LOTS OF LOTS

1. TURGOOSE POINT—$3,800. Sea glimpse. Across the road from water — dead level — area controlled up to $30,000.
2. ESQUIMALT N.H.A.—$1,800. Duplex or single family dwelling—build 20' wide on a 31'x200' lot. Good starter for young family man or contractor.
3. 10 LOTS, COLWOOD — Secluded treed, controlled area—from $1,800 to $2,500. A great place to raise children.
4. 1 LEFT, $8,900 — In an area of $30,000-40,000 homes with one of the most fantastic sea vistas on the Island. Only 12 minutes from town. If you've looked at a lot of homes but can't find what you're after this is the answer.
5. TWO N.H.A.-Duplex lots $4,000 each. High Quadra with view from back. Both 52'x208'. You subdivide. Don't wait, buy both.
6. High and Rocky Esquimalt VIEW LOT, $3,500. N.H.A. approved. 98x135x50. Blasting required. If you can do it this is a real buy. Rockheights area. Excellent terms.
7. WATERFRONT $9,950 — 50x200 treed, sandy beached lot on Parker Avenue, Cordova Bay.

FOR ANY OF THESE CHOICE LOTS CALL BISHOP, 479-6900 or MANN, 477-4837

LOTS!
Lots!
Lots!!!

1. Duplex-zoned—close City and Hospitals. Good Revenue area. 66 x 115 for $4,200 and 80 x 115 for $5,000
2. View Royal adjacent Christie Point and projected new school with valuable commercial potential about 80 x 120, sacrifice at $6,500 on terms or cash discount.

Bill Tyson
J. H. Whittome & Co. Ltd., 388-4271
706 Fort St.

GORDON HEAD!
HIGH! TREED!

Just 3 large lots left! 80' to 100' frontages. Located at the top of Ash Rd. Good conventional morigages available! 7¾% int.! We'll custom design and build you the home of your choice.

DEAL DIRECT WITH FRASER CONSTRUCTION LTD.
382-8255 ANYTIME!

ACREAGE

3.5 ACRES — $2,000 DOWN
Location Caldecote Road. Left of Old West Saanich Road. Sign on property. Must be sold. Price $4,300.

COBBLE HILL
14.45 ACRES

Shawnigan Creek runs right thru' this property. Continuous water supply. Good high building site on the parcel. TERMS $6,900.

CITY
VIEW LOTS

2 lots on sewer. Each 50x135'. High location. $5,600.

CITY
2 LOTS EACH 60x120'

All cleared, zoned heavy industry. Price $11,600.

Phone ROY E. HILLS 385-8741
Northwestern Securities Ltd.

PARKLIKE
TWO-ACRE LOT
METCHOSIN

Country atmosphere, seclusion, the last lot in a subdivision on treed pasture land. City water and power, an easy 20 minutes to city centre.

$4,750

Call S. W. Bridges
385-3435 478-1455
P. R. Brown & Sons, Ltd.

LOTS

Good Selection of View Lots and Acreage now available

BRENTWOOD PROPERTIES LTD.
7183 West Saanich Rd.
652-1141

N.H.A.
ESQUIMALT
SIZE 72x151.5

Nicely treed site among new homes on paved street. Close to schools and shopping. Full price

$4500

Russ Fitzsimmons 385-3411
Ker & Stephenson Ltd.

N.H.A. BLDG LOTS

In new subdivision at "Melville Park"
for sale to builders or home owners, easy terms.

SLEGG BROTHERS CONST.
479-7151 — Eves. 652-1497

"CUSTOM BUILT HOMES AS LOW AS $2,000 DOWN"

ROCKLAND LOT
GOOD LOCATION

Drive by next to 1368 Craigdarroch Road. Lot size 50'x100' with southern exposure. Asking $4,800. Contact Wilf Gee. Office 385-8794; Res. 477-5550. Clarke & Wallace Realty.

N.H.A. LOT

68 x 130 ft. lot, close to schools and university. NHA approved for homeowner. $4,500. Mr. McMahon, 477-1453 or Victoria Realty Ltd., 382-9145.

LOTS—3 TOGETHER

3 high, level, cleared lots, each 60x130. Zoned for single or double dwelling. $9,000. J. M. Taylor. Ph. 388-5555; eves. 384-9902. B.C. Land.

2¼ ACRES

High view property, close in. Low taxes. Only $5,000. To view call Kay Davies, 386-4294 anytime.
Bastion Square Properties.

ESQUIMALT

Large, rocky view lot, 70-ft. frontage. Very reasonable taxes. Full price $4,200. Neil A. Fraser, 383-9843, 777 Douglas St.

FOR SALE BY OWNER, 3 LOVEly gently sloping lots on west side East Saanich Rd. just south of Stelly's X Rd. 2 suitable for VLA. $3,600 each. 477-1863.

½-ACRE SEA VIEW LOTS WILL soon be ready for sale. Priced from $3,500. Located near Experimental Farm. Byron Price, 385-2458. 1314 Quadra Street.

154 PROPERTY FOR SALE

LOT IN CORDOVA BAY, TOP area. Approximately 200 ft. frontage, surrounded by trees. Lot is cleared and ready for building. A home has previously been designed for this lot by professional designers. Offered with or without plans or building contract.

Price $5,600.00

Also free information on modern and individual home and garden designing.

For sale by owners, phone 383-1295.

2 LOTS ON CORNER OF 4th AND Mt. Baker, Sidney, B.C. Suitable for apartment. What offers? Phone 656-2871.

WANTED IN SIDNEY WATERfront vicinity. Small house or lot for cash. Principles only. Reply Victoria Press, Box 481.

CEDAR HILL BY OWNER, 4 LOTS on quiet street. Largest ½ acre. 477-1421.

2 ACRES, $1,900
Terms. Munn Road. 384-1348

155 PROPERTY WANTED

CASH FOR YOUR ACREAGE AND LOTS
We want to build on them, we mean business!
Kasapi Construction Co. Ltd. Phone 386-6191 anytime.

2 TO 5 ACRES, NTH. OR CENT. Saanich. Cash. 479-1908.

CASH NOW FOR LOTS
Gilmour Const., 477-1606

156 ACREAGE FOR SALE AND WANTED

ACREAGE NEAR DEEP COVE

5 acres on good road, well wooded with some value in timber to offset clearing cost, ½ mile to sea. Well priced on easy terms at —

$10,000

Gordon Schenck 382-6286
A. BERNARD & CO. LTD.
655 Fort St. 384-9335

108 ACRES

Good farm land near Qualicum. $16,500 Full Price.
B. Hughes or J. Fletcher
388-4294
Bastion Square Properties

29½ ACRES FOR $29,500

In the heart of North Saanich where future development is assured. MR. HETHERINGTON — 656-3864. Gordon Hulme Ltd.—Sidney.

160 ACRES, PLUS 3 OR 4-BEDRM. modern home. Ideal for cattle ranch. Near Mill Bay. Call Jack Middleton or Roy Smith, 382-2157 anytime. Western Homes Ltd.

ACREAGE FOR SALE?

Large or small, with or without home. Building lots, etc. Call GEORGE CHAN, the Specialist in Land. 386-2955. Mayfair Realty Ltd.

FOR RENT—16 ACRES PAT BAY for pasture or cultivation. Low rent. C. N. Montague Co., 384-9318 or 385-5967.

20 ACRES, $8,500
Terms. Munn Rd. 384-1348

CASH FOR ACREAGE ADJACENT to sewer. Kasapi Const. 386-6191.

158 FARMS FOR SALE AND WANTED

160 ACRE RANCH
LOCATED IN POPULAR YELLOW POINT RESORT AREA

Comprises large "Clear Loft" barn with concrete floor and duroid roof. Ideally suited to either horses or dairy herd. 3 producing wells. Man-made lake sets off pleasant ranch house, plus other out-buildings adequate to handle yard stock and poultry. Approx. 80 acres of pasture and grazing land. $59,000 with excellent terms. For information, call Gordon Stevenson at 388-4294, Bastion Square Properties.

METCHOSIN
ALMOST 7 ACRES

and a 4-bedrm. family home, 34x26 living rm., cab. elect. kitchen, oil floor furnace, sunroom and office. Beautifully treed and level. 400 ft. on Metchosin Rd. Orchard. 1,000 chickens, several chicken houses, barn, double garage, egg washing and grading machines, etc.

FULL PRICE $22,000

D. OKKER, 478-4501
A. Bernard & Co. Ltd.
655 Fort St. 384-9335

VACANT FARM

120 acres of choice property suitable for horses or beef. Lots of water. Approx. 80 cleared. Bldgs. are old. A real investment for only $13,500 down. Full price $38,500. For further information on this, and other farms on the Island, phone Charles McCrory, Farm Salesman, ISLAND HOMES LTD., 2504 Douglas St., Victoria, 386-7545, res. 385-8390.

POULTRY FARM

Your own home with 4 bedrooms, living room with fireplace, dining room, automatic oil heat and your own business all in good condition. Good buildings and equipment. For further particulars please call ALEX MacLEAN, 388-4271, J. H. Whittome & Co. Ltd., 706 Fort St.

CHICKEN RANCH

Complete egg-producing operation, including two-bedroom residence, buildings, stock and equipment. Requires only half-a-day's work. Excellent terms. Full price $22,000.

NEIL A. FRASER
777 Douglas St. 383-9843

159 GULF ISLANDS PROPERTIES

SALT SPRING ISLAND

Sacrifice for cash, 7½ acres, $2,500.

150-ft. sand beach, with cottage, fruit trees, water, power and privacy, $8,500. Terms.

52-acre farm with stream, orchard, south slope. Half in pasture. A livable home, one mile of rd. front. $27,500.

38 acres 1200-ft. rd. front, $11,500.

150-ft. lakefront, $3,750.

Contact JIM SPENCER
SALT SPRING LANDS LTD.
Ganges, B.C.
Phone 537-5515 or 537-2154

SALT SPRING ISLAND

4.42 acres with 150' choice waterfrontage on sunny side. 2-BR cottage with comfortable LR, kitchen, 4-pc. bath, all services. The perfect spot for summer or permanent residence. YOU should see this at only $12,000. Contact: Patrick D. Lee.

Salt Spring Lands Ltd. Ganges, B.C.
537-5515 Nights 537-5302

SALT SPRING ISLAND

Prompt, convenient real estate service available for Salt Spring and the other Gulf Islands, through DOUGLAS HAWKES LTD., 817-A Fort Street. Please contact Howard Byron, telephone 384-7128 (or res., Ganges 537-2054).

New on Salt Spring Island
Wildwood Crescent Subdiv
Be the first to take advantage of these lots alongside the Golf Course. Wooded seclusion near Ganges. Gently sloping to the south. Lots serviced, ½ to ¾ acre. Box 71, Ganges. Phone 537-2991.

SALT SPRING LANDS LTD.
Largest Gulf Island Realtor
Box 69, Ganges — Phone 537-5515
Established 1928

NORTH PENDER ISLAND. ACREage for sale by owner. Near public beach. Victoria Press, Box 454.

JUST PHONE

A friendly classified clerk will be pleased to help you write your ad to attract cash buyers.

HOPE OF SYSTEM

Vast Majority Good Teachers

Two Greater Victoria school trustees said today they did not mean to imply in a panel discussion Thursday that there are few good teachers in the local school district.

Dr. Carron B. Jameson said, "Obviously the vast majority of school teachers are good teachers and they are the hope of the system. They, most of all, are the persons who want changes made in the system in order to improve it."

Dr. Jameson and Peter Bunn, vice-chairman of the board, described the educational system in B.C. as a "sausage machine. Those who don't fit in get cut off."

Dr. Jameson said the "sausage machine" reference obviously referred to the provincial system and not to the local school district.

Mr. Bunn said the recent Downey-Hartrick report on Greater Victoria school system clearly stated there is preponderance of good teachers.

He added, "We have tremendous potential that has been restrained in the past but is now surging forward. With the encouragement that good teachers are now getting, I am optimistic they will bring about a revitalization of the system."

Bus Tour Promoter Dies at 65

Funeral services will be held in Hayward's Chapel Saturday at 2 p.m. for A. Norman Westwood, who died in Royal Jubilee Hospital Wednesday at the age of 65.

Widely known in North American travel circles, Mr. Westwood was vice-president and former superintendent of Gray Line Tours, Victoria. He also served in Nanaimo as district manager for Vancouver Island Coach Lines.

During the Second World War, as a lieutenant-commander, he was in charge of the Royal Canadian Navy's motor transport division on the Pacific Coast.

After the war he returned to Gray Line Tours in Victoria and, after several years as superintendent, was appointed vice-president in 1952.

"He promoted the tourist business all over North America," a spokesman for Gray Lines said, "and he made friends everywhere."

Born and raised in Nanaimo, Mr. Westwood was a cousin of Earle Westwood, former B.C. recreation minister and now B.C. agent-general in London, England.

Mr. Westwood is survived by the widow, Dorothy, at home; a daughter, Mrs. Patricia Barclay and two grandchildren, Johnny and Kirsty at Fort William, Ont.; a sister, Mrs. E. Jorre de St. Jorre, Victoria.

Flowers are declined but donations may be sent to the B.C. Cancer Fund, 1900 Fort Street.

Mastermind Sentenced To 15 Years

NOTTINGHAM, England (Reuters)—Ronald (Buster) Edwards, 35, suspected mastermind of the 1963 Great Train Robbery which netted £2,600,000 ($7,800,000) today was imprisoned for 15 years.

Edwards was hunted by police throughout the world for three years after the August, 1963, robbery in which a London - bound mail train was stopped in lonely countryside and its contents of used sterling banknotes seized.

Edwards surrendered to police last September but denied all complicity in the robbery.

He explained finger prints found at the farms the robbers used as their hideout by saying he had been engaged to clean up the place.

The judge completed his summing up today and the jury took 105 minutes to find Edwards guilty of conspiring to rob the train and also of robbing it.

He was given a 12-year term on the first charge and 15 years for robbery. The sentences are concurrent.

After the verdict the prosecutor said £343,448 of the haul had been retrieved—none of it from Edwards.

Seven men convicted of the robbery were given 30 - year terms but two of them later escaped from prison. Five others were given shorter sentences.

With the conviction of Edwards only one wanted man named by the police, Bruce Reynolds, a car dealer, so far has eluded capture.

Musicians, Writers Compete

All writers and musicians residing in British Columbia are cligible to compete in the literary and music categories of Vancouver Centennial Committee's cultural competition.

Closing date for all entries is Dec. 31, 1966.

Entry forms are obtainable from Vancouver Centennial Committee, 1366 West Broadway.

NOTICE TO CREDITORS AND OTHERS

In the estate of WILLIAM CLARK RENNIE, late of 575 Vancouver Street, Victoria, British Columbia, deceased.

All persons having claims against the above estate are required to send full particulars of such claims to the undersigned executor on or before the 5th day of January, A.D. 1967, after which date the estate's assets will be distributed, having regard only to claims that have then been received.

THE CANADA TRUST COMPANY,
Broad and View Streets,
Victoria, British Columbia,
Executor.
by Messrs. CLAY, MACFARLANE, ELLIS & POPHAM, its Solicitor.

NOTICE OF APPLICATION FOR CHANGE OF NAME

NOTICE is hereby given that an application will be made to the Director of Vital Statistics for a change of name, pursuant to the provisions of the "Change of Name Act," by me: HAROLD BROWN of 35 Brigadoon Place in City of Victoria, in the Province of British Columbia, to change my name from HAROLD BROWN to HAROLD ROLAND ROBINSON.

Dated this 5th day of December, 1966.

HAROLD BROWN
(HAROLD ROBINSON).

SAANICH MUNICIPAL ELECTIONS

Saturday, December 10th, 1966

POLLS OPEN 8 A.M. TO 8 P.M.

There are thirteen Polling Places provided and voters may vote at whichever one is most convenient for them, but must not, under any circumstances, vote or attempt to vote at more than one. There is a heavy penalty for voting more than once.

Polling places will be as follows:

Cloverdale School, Quadra Street
Frank Hobbs School, Haro Road
Glanford School, Glanford Avenue
Gordon Head Elementary School, Kenmore Road
Lansdowne Jr. High School, Lansdowne Road
Store No. 7, Seaview Plaza, Cordova Bay Road
St. Joseph's Parish Hall, Burnside Road, West
Mount View High School, Carey Road
Prospect Lake Community Hall, Spartan Road
Royal Oak Secondary School, West Saanich Road
St. Luke's Hall, Cedar Hill Cross Road
St. Martin's-in-the-Field, Obed Avenue
Tillicum School Orjllia Street

An advanced poll will be open at the Municipal Hall on the 8th and 9th days of December, 1966, between the hours of 9:00 a.m. and 5:00 p.m.

Information regarding the List of Electors may be obtained by telephoning the Municipal Hall, 386-2241. All ballots must be marked with a cross "X". Any ballot improperly marked will be rejected.

"G. HAYWARD,"
Returning Officer.

DEPARTMENT OF FISHERIES

Sealed tenders addressed to the Regional Director, Department of Fisheries, 1155 Robson Street, Vancouver 5, B.C., will be received up to three o'clock December 22, 1966, for the construction and equipping of a 30-ft. patrol launch for operation in the Pacific Region.

Plans, specifications and tender documents may be obtained from the Department at Vancouver upon the deposit of $25.00 in the form of a certified cheque or money order made payable to the Receiver-General of Canada. Deposits will be refunded when plans and specifications are returned in good condition.

The lowest or any tender will not necessarily be accepted.

A. W. H. NEEDLER,
Deputy Minister.

SHERIFF'S SALE

Under and by virtue of a Writ of Venditioni Exponas issued out of the Supreme Court of British Columbia and to me directed against the goods and chattels of John Gordon Patterson, I will sell by Public Auction at the Sheriff's Office, Victoria Law Courts, Victoria, B.C. on Tuesday, the 13th day of December, 1966, at the hour of 11:00 o'clock in the forenoon:

105 Common Shares of Bavarian Restaurant Co. Ltd. Terms of Sale: Cash. — E. WILKINSON, Sheriff, County of Victoria.
Sheriff's Office,
Victoria Law Courts,
Victoria, B.C.
December 6th, 1966.

AUCTION OF WRECKING TRUCKS
Slated for Saturday is CANCELLED
Due to legal technicalities. Watch papers for further notices.
MAYNARDS
Bonded Auctioneers
733 Johnson St. 388-5191

IT'S KILSHAWS
1115 Fort St.
AUCTION
Modern
FURNISHINGS
Tonight at 7:00 p.m.
2-Pc Chesterfields and Lounges
Hide-a-bed
Single Maple and Mr. and Mrs.
Bedroom Suites
Dinette Sets, Lamps, Coffee and End Tables, Chests, Dressers, Desks, China Cabinet, etc.
Zenith Provincial TV Set (as new)
Auto. Washer and Matching Dryer
Apt. Refrigerators
Toys — China — Glassware etc.
Broadlooms, B.I. and other
RUGS
New and Nearly New
8 Sets
GOLF CLUBS
Kilshaws Auctioneers Ltd.
1115 Fort St. 384-6441

Another Capacity
LUNDS AUCTION
Tomorrow 9:30 a.m.
Today to 5:30 p.m.
VIEW Tomorrow from 8 a.m.
Furnishings — Rugs
Appliances — Tools
15 Bicycles
Chesterfield Suites, pair of leatherette upholstered couches, lot of carpeting from a motel, six Maple dressing tables with Swing Mirrors, crib, 8-pc. Oak Dining Room Suite, bedroom furniture, refrigerators, ranges, washers, good trunks, few carpenters' tools, and many small lots of china, glass, etc.
LUNDS PHONE
APPRAISERS EV 6-2308
926 FORT STREET

REGIONAL DISTRICT OF THE CAPITAL OF BRITISH COLUMBIA
BY-LAW No. 5

A BY-LAW FOR THE ACQUISITION OF LAND FOR A REGIONAL PARK UNDER THE REGIONAL PARKS ACT

The Regional Board of the Regional District of the Capital of British Columbia enacts as follows:

1. This By-Law may be known and cited for all purposes as the "Park Expropriation By-Law, 1966."

2. Lot Ten (10), Section One (1), Metchosin District, Plan 611-A, except Parcel "A" (D.D. 53887-I) and except that part of said Lot Ten (10) included in Plan 10750; and Parcel "D" (D.D. 85411-I), Lot Nine (9), Section One (1), Metchosin District, Plan 611-A, are hereby expropriated for a regional park under the Regional Parks Act and the Regional Board, by its servants, may enter upon and take or enter into possession of the said land for such use without the consent of the owners of the said land, but subject to Division (4) of Part XII of the "Municipal Act", being Chapter 255 of the Revised Statutes of British Columb

Snow White's Christmas Surprise

Is there something you want to know? Do you want to win a set of valuable books or other instructive prizes? Then ask Andy.

Andy will answer questions submitted by child readers and those who submit the questions he selects to answer will receive worthwhile prizes.

The youngster who asks the first question answered each day receives a 62-volume set of the World Book Encyclopedia and of the second question, a Hammond Atlas or Globe.

Andy sends a complete, 20-volume set of the **World Book Encyclopedia** to Mark White, age 9, of Lamino, Iowa, for his question:

What kind of teeth does a whale have?

The biggest whale eats a ton of food a day — but his monstrous jaws have no teeth at all. Instead, he has a mouth full of whalebone called balleen. This is why he is known as the baleen whale. The sperm whale also is a giant, but he is much smaller than the giant blue balleen whale. But the sperm whale does have teeth. There are many other whales, and experts divide them into two groups. The toothed whales have real teeth. The balleen whales have balleen instead of teeth.

The big balleen whale does not need teeth because he does not eat anything big enough to bite or chew. What's more, he could not swallow a chunky gob of food because his throat is only about as wide as a grapefruit. He feeds on soupy sea food salad called plankton. Sea water teems with tiny scraps, most of them too small for our eyes to see. There are miniature seaweeds called alga, swarms of one-celled animals and a vast assortment of fish eggs. This floating sea food is called plankton.

The giant whale patrols the world's oceans for the thickest patches of plankton. His huge head is 25 feet long and his huge mouth holds enough water to fill a small swimming pool. The balleen hangs from the roof of his mouth in long strips somewhat like tough, bendable plastic. Hundreds of strips hang down in two curtains, one on each side of his upper jaw.

When he feeds, the big mouth opens and in goes water teeming with plankton. Then the giant closes his big mouth and the balleen folds back inside. Scraps of plankton are trapped in the long, pliable blades of balleen and the whale uses his immense tongue to squeeze out the water. He then swallows a tank-size helping of his soupy salad.

The sperm whale has teeth, about 50 in his lower jaw and sometimes a few in his upper jaw. But they are not meant for grinding and chewing. He uses them to grab and bite off chunks of food. He swallows his meaty sea food whole. With a couple of gulps he could devour a shark. But hs favorite food is the giant squid who lives deep on the ocean floor. Smaller toothed whales gobble meaty sea food near the surface.

The hungriest toothed whale is the grampus. The sperm whale is more than twice as big — but the grampus is greedier and so deadly that he is called the killer whale. What's more, he is a cannibal who dines on his own relatives. Dolphins and porpoises are small members of the whale family and the grampus devours them along with seals and polar bears. He grabs a porpoise, shakes and crushes it in his toothy jaws and swallows it whole. His hungry stomach is 20 feet wide and stretchable—and the greedy grampus likes to stuff it with about 20 seals or porpoises.

Sweet Illusions

ACROSS
1 —— dream
5 Yearning
9 Dinner course (pl.)
11 Invalidate
13 Vision
14 Baseball term
15 Night before
16 Headgear
18 Heavy metal
19 Symbol for cerium
20 Star (comb. form)
22 Dispatched
23 Mount —— (in Victoria Land)
25 Individual
27 Ventured
28 Tavern drink
29 Augment
32 Guido's high note
33 Barley beard
35 Fearlessness
37 One (comb. form)
38 Entertain
39 Throw (dial.)
42 Cubic measure
44 On account (ab.)
45 Horseback game
46 Jack of clubs
47 Upper limb
48 Wide-open
50 —— in the air
53 Networks (anat.)
54 Traffic problems
55 Chair
56 Small horses

DOWN
1 Jewelry setting (Fr.)
2 Adjective suffix
3 Golfer's term
4 Official proclamations
5 Existed
6 Cut into
7 Sleeper's sound
8 Great Lake
9 More than two
10 Gunlock catch
12 Fast season
13 Ebb
17 Common fund
20 Lincoln's nickname
21 African country
24 Period of time
26 At no time
28 Article
29 Winglike part
30 Spanish woman's name
31 Reveries
34 Small bundle
36 Lifetime
37 Ideal state
38 Stay
39 Ship's mast
40 Theater boxes
41 Winged
43 Social asset
47 High mountains
49 Consume
51 Mediterranean, for instance
52 Pull hard

Answer to Previous Puzzle

S	O	Y		C	H	A	R	D		P	E	A
P	I	E		R	A	T	I	O		A	L	I
A	L	L		O	R	L	O	P		R	A	M
D	E	L	E		P	I	T		S	A	T	E
E	R	O	D	E	S		S	E	N	D	E	R
S	W	I	G			D	O	E	S			
		T	R	S		S	I	R				
		I	E	R		O	T	T				
E	R	O	S		E	E	L	S				
O	D	E	N	S	E		A	D	R	O	I	T
R	I	B	S		R	E	L		S	I	M	E
A	L	A		M	A	L	T	A		T	O	N
L	E	T		O	S	I	E	R		E	N	D
E	S	E		T	E	A	R	S		R	E	S

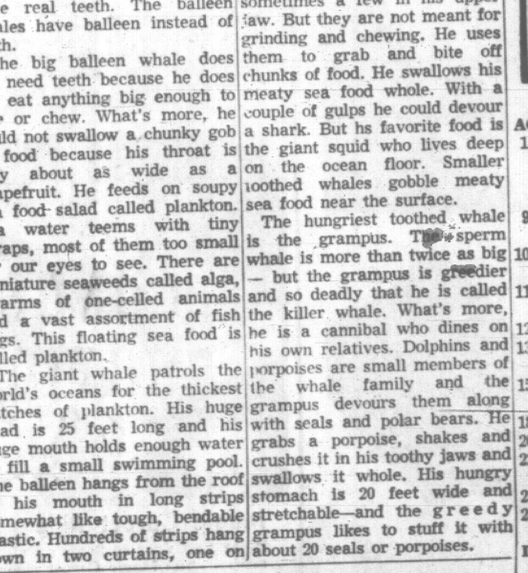

CRYPTIC CROSSWORD

ANSWER TO WEDNESDAY'S PUZZLE

ACROSS
1. Test-tube
5. Adam
9. Rear
10. Decanter
11. Easel
12. Dragoon
13. Station-master
18. Take down
19. Ripe
20. Lenient
21. Pause
22. Drew
23. Fracture

DOWN
2. Elegant
3. Torment
4. Bred and water
6. Detroit
7. Mariner
8. Banana
13. Settled
14. Askance
15. Indeed
16. Servant
17. Exposer

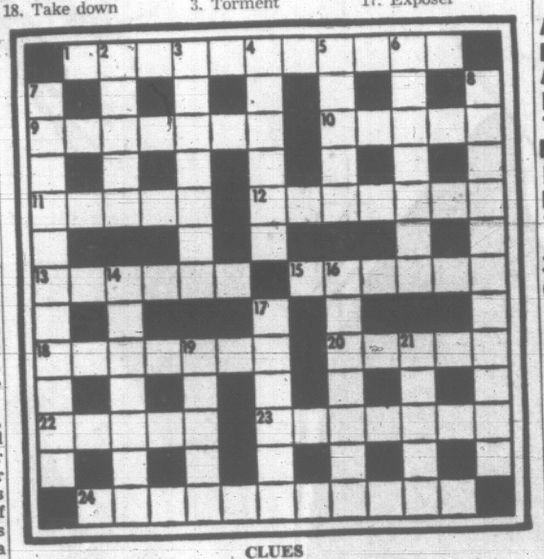

CLUES

ACROSS
1, 18 Ac. and 20 Ac. What foundrymen who refuse to work with molten metal would do? (6, 5, 3, 4, 2, 3)
9. Geological feature excluded from the harvest? (7)
10. Corn you may lose your way in, we hear (5)
11. Being retarded, she needs to be taken out of this! (5)
12. To produce a noisy return (7)
13. Show some opposition, but half the side is in repose (6)
15. Just the equipment for shooting stars (6)
18. See 1 Across
20. See 1 Across
22. Offering no firm foothold, like the cliffs (5)
23. More rum? (7)
24. Secret tribe to doom to a certain end (11)

DOWN
2. In investment it helps the tax (5)
3. Hostile encroachments in traffic lanes (7)
4. Don't keep stuff in the country (6)
5. —— pun is domestically created! (5)
6. People have no business to enjoy this! (7)
7. Men who create certain strains (4-7)
8. Met harassed principals needing a change in order (11)
14. A good man has a topless pencil to make this pattern (7)
16. Food is remarkably menial before tea (7)
17. This clue is without equal! (6)
19. Shaft has no different material (5)
21. Another onslaught imprisons this bird (5)

SOLUTION MONDAY

Cuba Stamps Attack U.S. Viet Nam Raids

HAVANA (AP) — Cuba's propaganda campaign against the United States is entering the postage-stamp field.

The government has issued three stamps in a series called Genocide in Viet Nam which it said "outlines the indiscriminate attacks of the American air force on the Vietnamese people."

A two-cent stamp shows dead livestock and razed fields on a background of the red, blue and yellow flag of North Viet Nam. A U.S. Air Force plane is shown making drops.

The three-cent stamp, representing chemical warfare, shows dead and dying Vietnamese, with a gas mask labelled U.S. superimposed on the scene. The third stamp, selling for 13 cents, shows rifle-carrying women and children being attacked by bombs from U.S. planes.

The stamps were issued in conjunction with the organization of a commission to "reveal, investigate and publicize Yankee crimes in Viet Nam."

Former Convent Pupils to Form Own Alumnae

A new chapter of the Alumnae of the Sacred Heart is being formed in Victoria for former pupils of the world-wide Convents of the Sacred Heart.

A meeting will be held Sunday at 4 p.m. in the board room of St. Joseph's Hospital. Attending will be Reverend Mother M. Carter and Mother McNamara of the Point Grey convent.

Others attending are asked to use the Collinson Street entrance to the hospital and to inquire at the information desk. Further information is available from Mrs. P. N. Burnett, EV 5-3503.

City Skin Diver Wins 4 Prizes

Victoria skin diver Allan Hook has recently won plaudits for his underwater photography in a Washington State underwater film festival. Four of his entries won prizes in the competition, including two gold medals for an 8-mm. film and for a color slide.

Other color slides took a third prize and honorable mention.

Mr. Hook, of 766 Hutchinson, a machinist, has been skin diving about five years, and placed first in a national skin diving competition three years ago.

JOHN McMASTER
Sale of Ladies'
CRIMPLENE WASHABLE SUITS from London
Only $35.00
1012 Fort St. 384-4713

CATCH DROPOUTS

West Germany has more than 50,000 young people in special vocational schools for high-school dropouts who have started work.

AUSTIN "1100"
SALE ENDS SAT., DEC. 10TH.
SAVE $$$
Reg. $2040. SALE $1895
$18.95 Down and $18.95 Week
PLIMLEY
1010 YATES

JOHN CICERI
SNOW TIRES
B.F.Goodrich
NEW TIRES — NOT REJECTS!
Other Major Brands at Similar Savings
670 x 15 — 775 x 14
RETREADS—EXCH. LIFE WARRANTY
2 FOR $27.10
SIMILAR RIBBON WHITEWALLS ADD $2.00
WESTERN O.K.
BUY NOW—PAY LATER AT
TIRE STORE 2968 Douglas St.
Half Block South Mayfair John Ciceri, Operator

THE GIANTS

WIZARD OF ID

APARTMENT 3-G

B.C.

DICK TRACY

BUZ SAWYER

NANCY

BRENDA STARR

MARK TRAIL

BATMAN

HEARING TOLD:

'RCMP Steered Bug Job'

VANCOUVER (CP)—Private investigator Weldon Graham testified Thursday that two RCMP officers steered him on to an assignment from union organizer Pat O'Neal.

The assignment, he told a provincial royal commission hearing, led to the bugging of a rival union's convention at a downtown hotel.

In the fourth day of the inquiry, Mr. Graham said he had been told by Mr. O'Neal that his International Pulp, Sulphite and Paper Mill Workers Union was being harassed and intimidated by the rival Pulp and Paper Workers of Canada and that the Canadian union had taken $40,000 from the fund of the international's Nanaimo local.

Mr. O'Neal had tipped him off about the Canadian union's convention and suggested it might be the place to gain evidence of the conspiracy, he said.

The RCMP contacts, he said, had indicated to him that it would be a bugging job.

Top RCMP security and intelligence branch officers are sitting in on Mr. Graham's evidence. Commissioner R. A. Sargent has stated he will rule out any evidence prejudicial to national security.

Mr. Graham testified he had been visited at his office by Cpl. Harry Reed and Constable E. P. Ouellette.

NEAR FUTURE

He said Cpl. Reed told him he would hear in the near future from the union man, and on the following day he was reached by Pat O'Neal.

"We discussed various ways and means—the better method to eavesdrop on the convention," he said. "I advised him that I thought electronic devices could possibly do the job.

"He said it was my business as to how I conducted the investigation. All he wanted was results."

Mr. Graham said he checked the legality of the operation with his lawyer and was told there is no specific law against bugging.

He said he met with Mr. O'Neal later and discussed "certain aspects of Communist technique in the labor movement."

MET PARTNER

Earlier, R. N. Griffin testified the RCMP men had met his partner a week before the bugging incident. He pointed out Cpl. Reed and Constable Ouellette from a group of spectators as the men he had seen.

He said he and Mr. Graham placed eavesdropping equipment in rooms at the Ritz Hotel one week after the meeting with the RCMP men.

Mr. Griffin also identified Mr. O'Neal in the gallery and said he, Mr. Graham and Mr. O'Neal had a 40-minute conversation Oct. 28 in a cocktail lounge.

RECALLS NAME

The conversation centred around communism on the West Coast and certain persons in the Communist field. He recalled the name of Orville Braaten was mentioned. Mr. Braaten is an executive board member of the Canadian union.

The witness said Mr. O'Neal made out a cheque for $250 drawn on the international union and gave it to Mr. Graham asking: "Is this enough to cover it?"

He said his ex-partner nodded his assent.

"When we left the hotel, Graham said we would need electronic equipment for the investigation," said the witness.

LEFT HOTEL

The detective firm was to try and establish what the "Communist group within the union" was attempting to do, said Mr. Griffin. On Nov. 9, after electronic equipment was found in room 309 of the hotel, Mr. O'Neal came to the firm's office carrying a tape recorder.

Mr. Griffin said O'Neal left "in somewhat of a hurry" after being told by Mr. Graham what had taken place.

The hearing continues today.

DENTAL FEES JUMP 18% IN PROVINCE

VANCOUVER (CP)—A general 18 per cent increase in minimum fees was approved Thursday by the British Columbia Dental Association. A spokesman said it amounts to about what dentists are now charging.

"This is the first time our fees have been reviewed since 1961, and it represents a 3 per cent increase per year," said association president Dr. Sheppard Margolese. "Most dentists have been increasing their fees by this much as costs go up."

JOHN McMASTER
LADIES' SUITS and TOPCOATS
DISCOUNT PRICES
1012 Fort St. 384-6712

Top Talk in Gifts for Boys

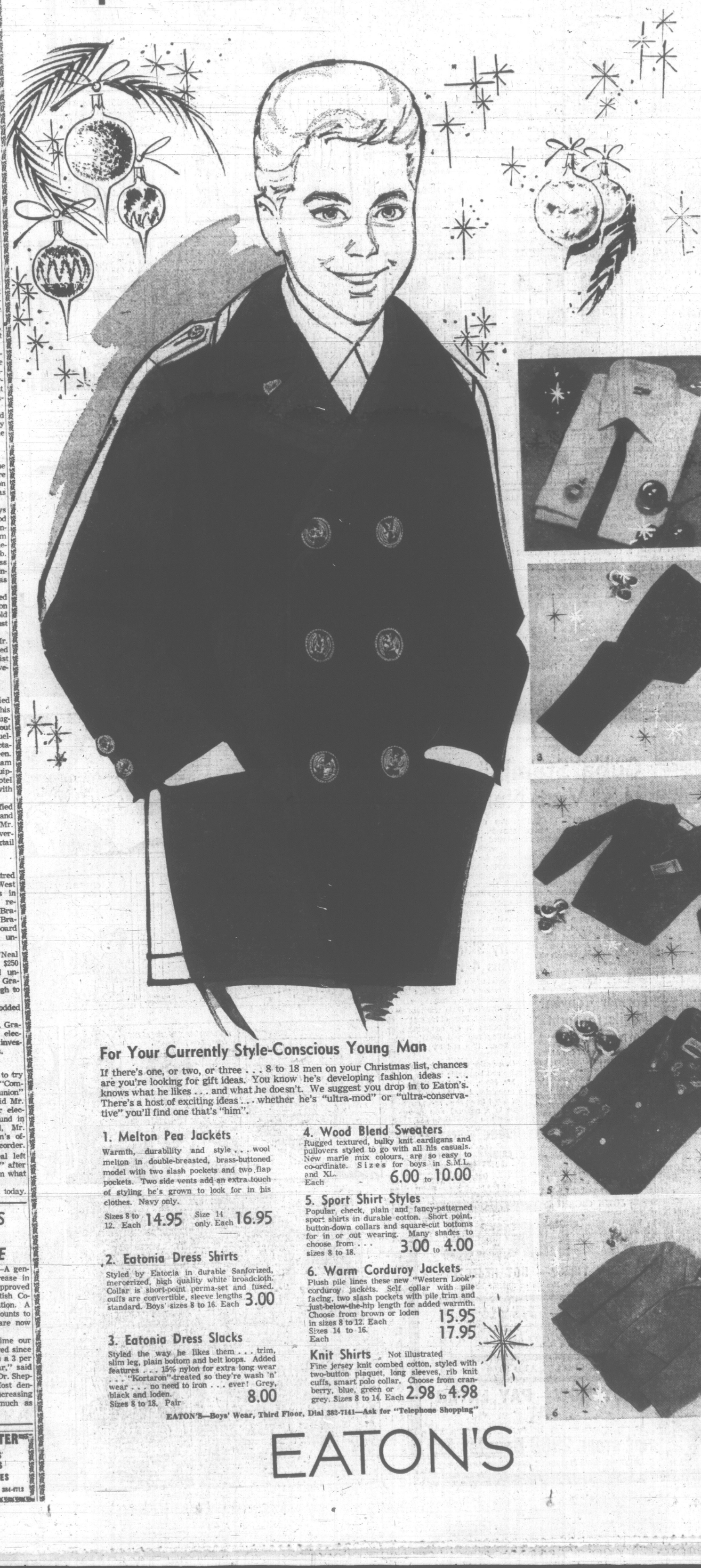

For Your Currently Style-Conscious Young Man

If there's one, or two, or three . . . 8 to 18 men on your Christmas list, chances are you're looking for gift ideas. You know he's developing fashion ideas . . . knows what he likes . . . and what he doesn't. We suggest you drop in to Eaton's. There's a host of exciting ideas . . . whether he's "ultra-mod" or "ultra-conservative" you'll find one that's "him".

1. Melton Pea Jackets

Warmth, durability and style . . . wool melton in double-breasted, brass-buttoned model with two slash pockets and two flap pockets. Two side vents add an extra touch of styling he's grown to look for in his clothes. Navy only.

Sizes 8 to 12. Each 14.95 Size 14 only. Each 16.95

2. Eatonia Dress Shirts

Styled by Eatonia in durable Sanforized, mercerized, high quality white broadcloth. Collar is short-point perma-set and fused. cuffs are convertible, sleeve lengths standard. Boys' sizes 8 to 16. Each 3.00

3. Eatonia Dress Slacks

Styled the way he likes them . . . trim, slim leg, plain bottom and belt loops. Added features . . . 15% nylon for extra long wear . . . "Kortaron"-treated so they're wash 'n' wear . . . no need to iron . . . ever! Grey, black and loden.
Sizes 8 to 18. Pair 8.00

4. Wood Blend Sweaters

Rugged textured, bulky knit cardigans and pullovers styled to go with all his casuals. New marle mix colours, are so easy to co-ordinate. Sizes for boys in S.M.L. and XL.
Each 6.00 to 10.00

5. Sport Shirt Styles

Popular check, plain and fancy-patterned sport shirts in durable cotton. Short point, button-down collars and square-cut bottoms for in or out wearing. Many shades to choose from . . . sizes 8 to 18. 3.00 to 4.00

6. Warm Corduroy Jackets

Plush pile lines these new "Western Look" corduroy jackets. Self collar with pile facing, two slash pockets with pile trim and just-below-the-hip length for added warmth. Choose from brown or loden
in sizes 8 to 12. Each 15.95
Sizes 14 to 16. Each 17.95

Knit Shirts

Not illustrated
Fine jersey knit combed cotton, styled with two-button plaquet, long sleeves, rib knit cuffs, smart polo collar. Choose from cranberry, blue, green or grey. Sizes 8 to 14. Each 2.98 to 4.98

EATON'S—Boys' Wear, Third Floor, Dial 382-7141—Ask for "Telephone Shopping"

EATON'S

Christmas Excitement is Everywhere at EATON'S

All the glitter . . . wide-eyed wonder . . . merriment of the Christmas season opens for you when you walk through the door. Special attractions . . . decorations . . . a feeling of joy in the air. Come down and see!

Visit With Santa

Visit with Santa in his cosy Palace on the Second Floor of the Home Furnishings Building. He's there every day, Monday to Friday, 10 to 12 noon, 2 to 4 p.m., and Saturday, 10 to 12 noon, 1:30 to 4:30 p.m. . . . and he's just waiting to hear what you'd like for Christmas. We'll snap your picture, so you can have a colour keepsake of your visit.
Santa's Palace, Second Floor, Home Furnishings Building

Magic Carpet Ride

Right next door to Santa's Palace . . . the Magic Carpet ride . . . a fun-filled flight into a fantasyland. Youngsters perch high on a sultan's cushion and ride round and about a winter land filled with playful polar bears, animated Eskimos, crisp deep snowbanks and glittering trees. Per Ride 10¢
Santa's Palace, Second Floor Home Furnishings Building

Red Basket Shop

A-blaze with the myriad colours of Christmas . . . cards, wrappings, ribbons, and a host of package frostings to give you the prettiest presents under the tree. You'll find our Red Basket Shop situated just inside the **Broad Street Entrance of the Home Furnishings Building.**

Trim-a-Home Shop

A dazzling shop with all kinds of decorating ideas for your festive table, your tree, your whole house inside and out! From bright red Santas to perch on a rooftop to a Season's Greetings welcome wreath to open the front door. You'll find the Trim-a-Home just inside the **Broad Street entrance of the Garden Shop.**

The Candle Shop

Christmas is . . . the soft glow of candles, single or in candelabra, to shed a rainbow of light, even a subtle scent to lift your spirits and fill you with the spirit of the Festive season. Long tapers, short chunks, some glittered, some frosted, some figures . . . all kinds, shapes and sizes. Candle Shop is located on the **Main Floor, adjacent to the Party Shop.**

MRS. DENMAN

Little Information Available

By ELIZABETH FORBES

Recent publicity given to the 100th anniversary of St. Paul's Naval and Garrison Church includes the information that the foundation stone was laid on Aug. 30, 1866, by Mrs. Joseph Denman, wife of Rear-Admiral Denman, then commanding the Royal Naval Station at Esquimalt.

This statement intrigued me. What was Mrs. Denman like, I wondered. So I went to the provincial archives to try to find out.

Forbes

Strangely, there is little information available. If there is more (and I was told it is probable) then it is hidden in letters, reports and diaries waiting for someone to dig it out.

I discovered that the Denmans arrived at Esquimalt in 1864. Also that the admiral preferred the sea to the shore and that he took his flagship HMS Sutlej on long voyages over uncharted waters and to remote Indian villages.

In those days the admiral's wife could travel in her husband's ship so Grace Denman frequently went with him.

★ ★ ★

She was aboard when the Sutlej sailed to Ahousat to pick up the murderers of the captain and several crew members of a ship called the Kingfisher. Shots were fired and some in the village were killed.

When Sutlej men went ashore they found a small Indian girl had been made an orphan. They took her aboard ship and Mrs. Denman decided to adopt her.

She brought her back to Victoria, outfitted her in the latest fashions and a few months later took her off in the flagship on a voyage to Valpraiso.

The child was christened Margrette but to the ship's crew she was "Maggie Sutlej." They petted and spoiled her and they showered her with gifts.

On the return trip from Valpraiso the little girl died. Her name is recorded on a sandstone monument in Pioneer Square, near Christ Church Cathedral, erected to the men of Sutlej who died on this station and to "Maggie Sutlej" who was buried at sea.

★ ★ ★

The Denmans were at the Esquimalt base for two years. When they did come ashore they took part in all the leading social events and gave dances and receptions on the quarterdeck of the flagship.

In 1864 they were prominent among guests at the first ball given by Vancouver Island's Governor Arthur Kennedy and Mrs. Kennedy in Cary Castle.

The admiral and his lady were also among guests at a ball in New Westminster given by mainland Governor Seymour and Mrs. Seymour to mark the anniversary of HRH the Prince of Wales.

They were here during the fierce arguments between Victoria and New Westminster as to which would be the capital of the united colony of British Columbia.

When New Westminster was named and Governor Seymour came to Victoria to host a ball at Cary Castle in an effort to soothe the feelings of the outraged Islanders, the Denmans were high on the guest list.

★ ★ ★

Their names appear among VIPs at the laying of the cornerstone of the Female Infirmary at the head of Pandora Avenue in 1864. They attended concerts in the Victoria Theatre, always sitting "in front seats in the dress circle."

At a farewell ball for retiring Governor Kennedy in October, 1866, the opening quadrille saw Mrs. Denman with the governor, Mayor Franklin with Mrs. Kennedy and Admiral Denman with Miss Kennedy.

A short time later Armiral and Mrs. Denman left Esquimalt in the Sutlej for England.

So they were not present when St. Paul's Naval and Garrison Church was completed and consecrated by the Bishop of Columbia on Dec. 12 that same year.

With all these comings and goings the only picture I could find of Grace Denman was aboard the flagship and in which she is standing well back of the admiral and his officers.

It's easy to imagine her as the belle of the ball and, at the same time, as a gracious and dignified lady fulfilling the duty of laying the foundation stone of an historic church, a hundred years ago.

JOHN McMASTER
The Small Store with the Largest Clothing Stock in Victoria
1012 Fort St. 384-4713

EATON'S

Where Christmas is a Man's World

He's the one you put at the top of the list. You know what he likes and you like to get the best. At Eaton's you'll find the selection, fine quality and style, the distinctive touches that make a man's gift you are proud to give. This Christmas, shop Eaton's for that special gift for him . . . you'll be glad you did.

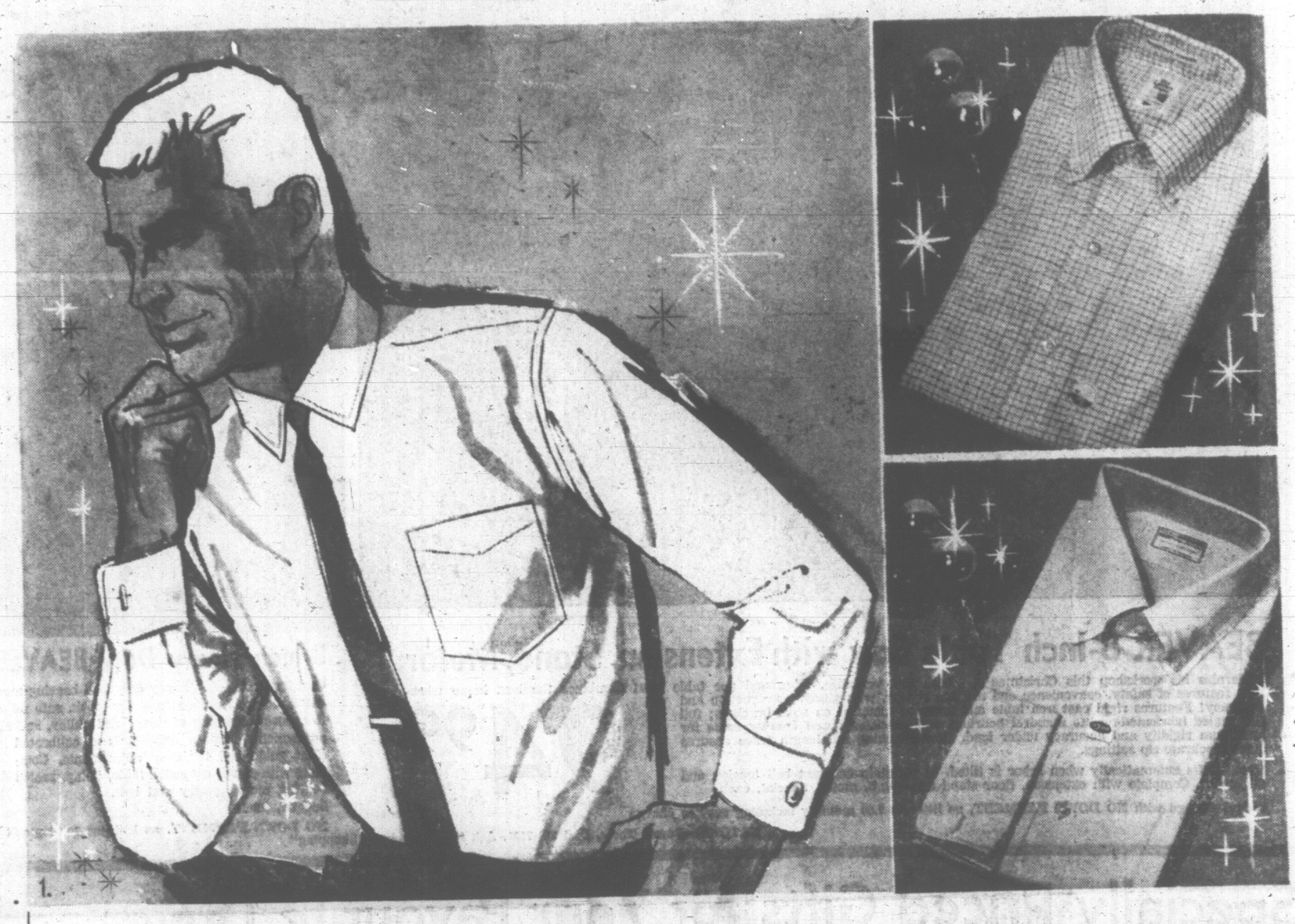

Choose Fine Men's Wear Fashions

The most welcomed gifts under the tree . . . fashions for him. He likes his shirts styled specifically, his sports coats with distinctive detailing, and his slacks must hang just so. You'll find a fashion to meet these qualifications in the wide selection at Eaton's. Come in and see.

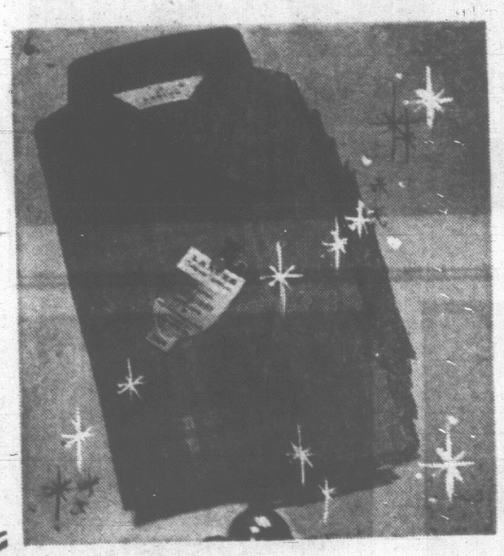

1. Birkdale Dress Shirts
Immaculate detailing in this durable press shirt you never need to iron. High quality Polyester fibre and cotton blended to Eaton's exacting qualifications. Soft collar in white only. Sizes 14½ to 17½. Each 7.00

2. B.V.D. Custom Dress Shirts
Custom tapered-styled in Oxford cloth . . . these shirts offer high style . . . trim taper keeps them tucked in. Button-down collar and button cuffs. Choose them in white, mint, banana and blue. Sizes 14½ to 17½. Each 6.50

3. "Beef 'n' Brawn" Shirts
Tooke Van Husen brings you the latest styling in men's shirts . . . for the spirited life he leads. New high boy collar, button-down style. French cuffs, tapered body. Choose them in blue, white, mint or yellow. Sizes 14½ to 16½. Each 7.00

4. Dynamic Sport Coats
Rich imported and domestic wools in dark and medium tones of grey, blue and brown . . . neat and natty or sophisticated fancy patterns. Tailored and natural shoulder in two and three-button models, centre vent. Regular, 36 to 46; tall, 38 to 46; short, 36 to 42. 35.00 to 55.00

5. Birkdale Worsted Flannels
Team his sports coat with a pair of these English worsted flannels. "Permanently creased" in three styles — voyageur, plain front, full cut. Putter, single pleat, slim leg and regular with plain front, trim leg. Grey, olive, heather and brown tones. Sizes 30 to 42. Pair 19.98

6. Boxed Sport Shirts
By Lancer. Classic styling for the man in your life. These are rayon suiting, plain with embroidered motif or checked in muted tones. A wide range of colours to choose, in sizes M., L. and XL. Already gift-boxed for you. 9.95 to 10.95

7. Viyella Sport Shirts
Warm, washable Viyella in sport shirts styled By Arrow. Choose them in plain or tartan. Styled with regular collar and button cuffs. Shades to match his favourite slacks in the wide selection. Sizes S.M.L.XL.
Plain, each 14.00 Tartan, each 16.00

EATON'S—Men's Wear, Main Floor, Dial 382-7141
—Ask for "Telephone Shopping"

EATON'S

Home Workshop Gift Specials

For the man who relaxes by tinkering around his workshop, here's a gift idea that will delight him . . . his very own motor equipped table saw! Take advantage of these low prices to up-date his workshop now . . . you can use your Eaton Account with NO DOWN PAYMENT

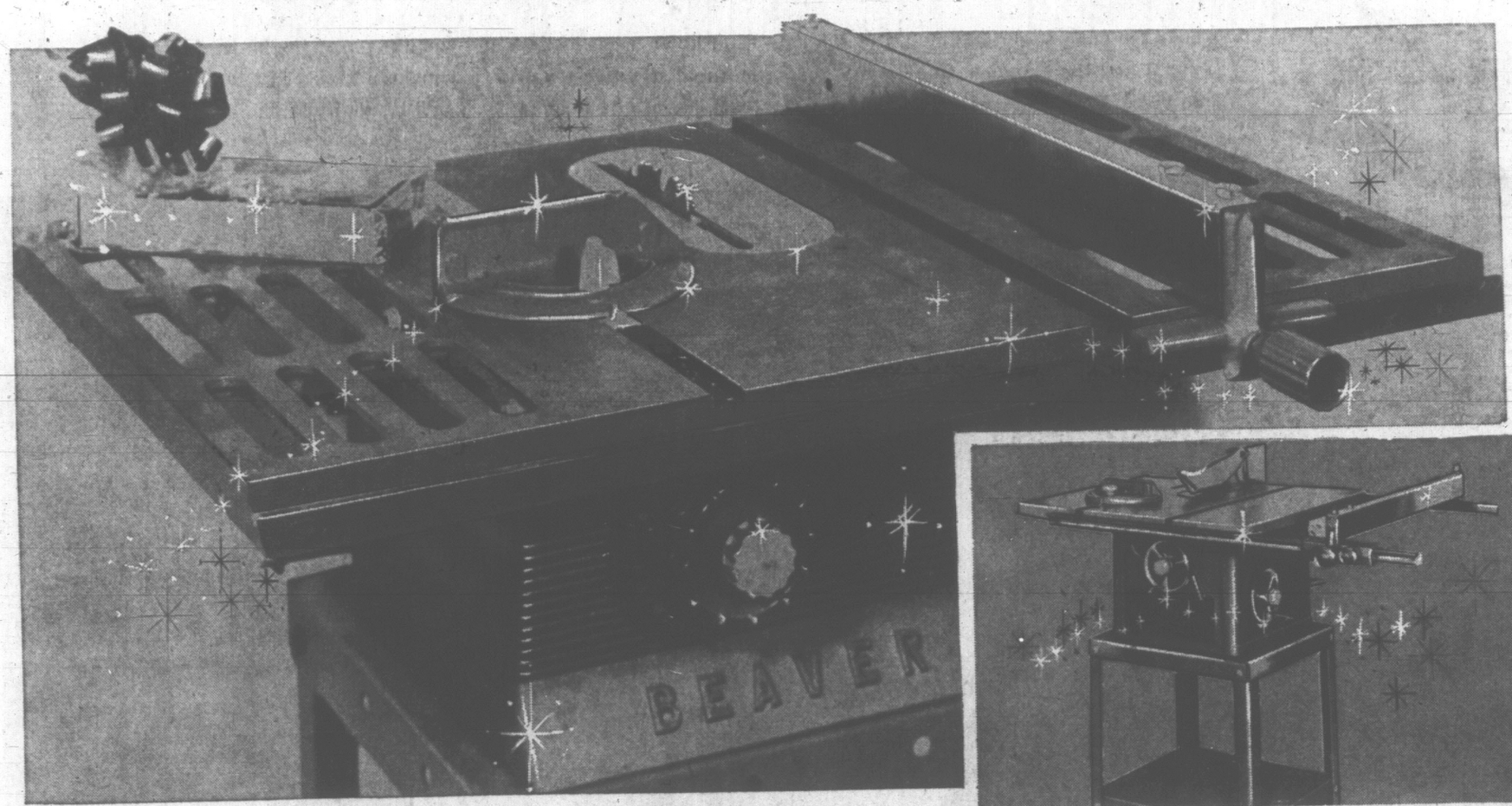

BEAVER 8-Inch Table Saw with Extension, Stand, Motor

Modernize his workshop this Christmas . . . with this versatile, all-around use table saw! Combines the best home workshop features of safety, convenience and modern styling, with sturdy construction and accuracy! Features **rigid cast iron table** and trunnion mounted on steel brackets; full size sealed **lubricated-for-life mandrel bearings** and **precision bored bearing seats** for maximum rigidity and accuracy under load. **Double-locking full length fence** assures quick, accurate rip settings.

Motor shifts automatically when arbor is tilted, to maintain constant belt tension and alignment. Complete with extension, floor stand and ½-h.p. motor. **Special, each** **94.99**

Budget Charge with NO DOWN PAYMENT, as little as 7.00 monthly including service charge

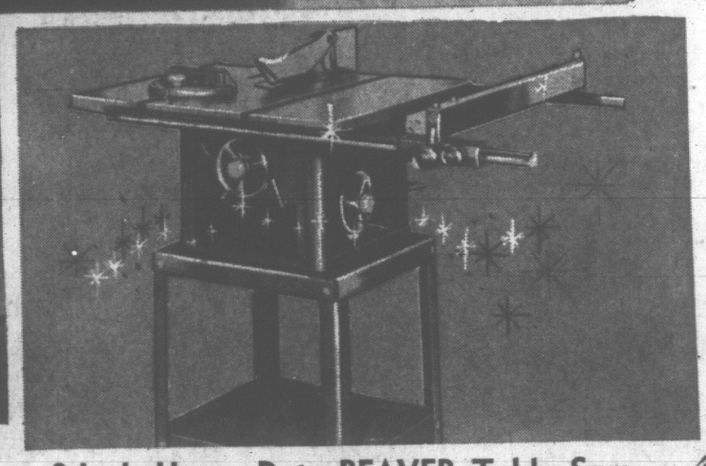

8-Inch Heavy Duty BEAVER Table Saw

Cast iron table. ⅝" heavy duty ball bearing mandrel is permanently lubricated, controls are up front for quick, safe adjustments, motor mount tilts to ensure alignment of motor and pulley, self-aligning rip fence has micro adjustments, built-in indicator and calibrated front guide rail for easy adjustments. Complete with stand, extension table, ¾-h.p. sealed bearing motor, pulley and belt. **Special, each** **149.88**

NO DOWN PAYMENT, as little as 10.00 monthly including service charge

EATON'S—Power Tools, Dial 382-7141, Ask for "Telephone Shopping"

Specially Priced Gifts for Your Favourite Driver and His Car

For the Car-Beautiful
Give the Protection of

"Monza" Seat Covers

. . . they'll give an expensive custom look to the interior of any car! Handsome cotton-backed leatherette set off with silver-coloured Nylar welting . . . smart channel roll and pleat style for a continental touch! Sizes to fit most American standard and compact cars—front or rear seats. Good colour selection.

Special, each **4.66**

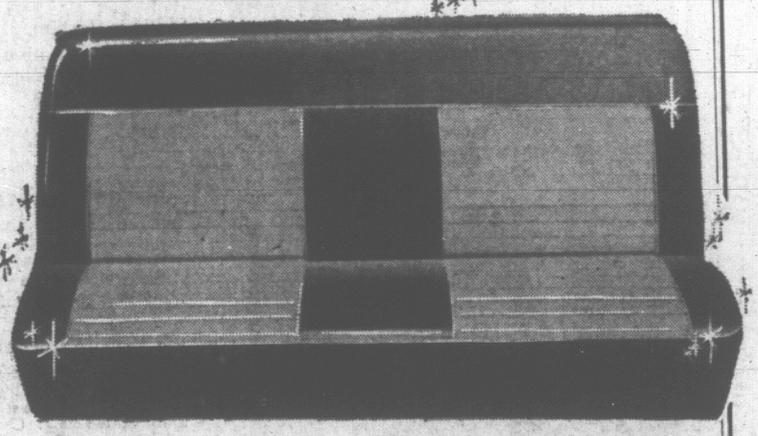

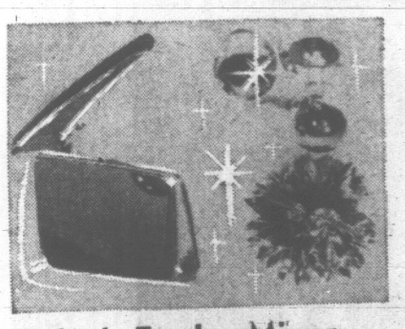

Roberk Fender Mirror

The glass is glare-proof. Universal oblong head comes on fender mounting. **Special, each** **4.49**

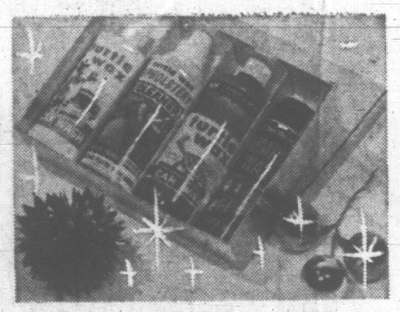

Turtle Wax Kit

4-piece kit containing an upholstery cleaner, 3-minute car wash, bumper wax and 16 ounces of liquid Turtle wax. Handy set now sale priced! **Special, each** **4.39**

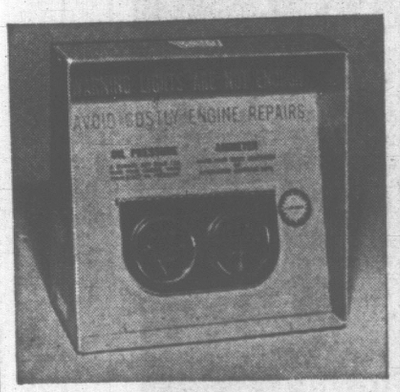

Dual Gauge

Here's a useful, sure-to-please gift! Combination oil and ampere gauge, chromium-plated. Unit fits under the dash and is illuminated for easy reading. **Special, each** **8.99**

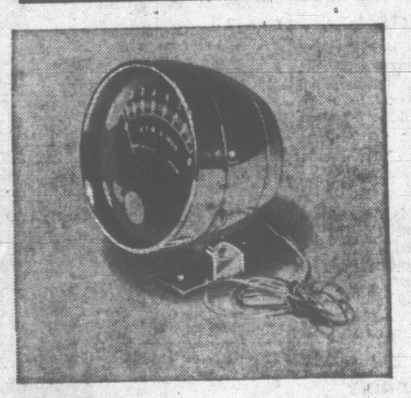

Tachometer

For 4, 6 or 8 cylinders and registers from 0 to 8,000 r.p.m. Three-inch black dial, illuminated, which mounts on the dash. 6 and 12 volts. **Special, each** **24.99**

4-Piece Testing Kit

Contains a compression tester, vacuum and fuel pump tester, timing light, and remote starter switch. An aid to tuning up motors. **Special, each** **21.99**

Hi-Fi Speaker Kit

Top-of-the-list gift! 6x9" size, finished with chromium-plated grill. Universal fitting. 3-position switch for directing sound into front and rear speaker. **Special, each** **7.99**

Spotlight

Chrome-sealed beam type. 6 or 12 volts. Plugs into car lighter socket. With switch. **Special, each** **6.49**

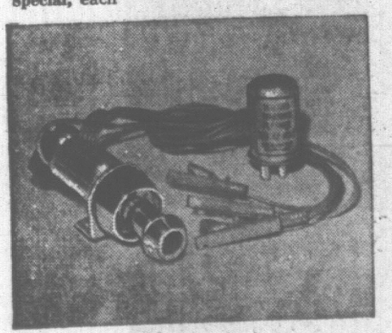

4-Way Flasher Unit

Flashes all head and tail lights at once. 6 or 12 volts. Illuminated pull switch. Through or under dash mounting for easy installation. **Special, each** **6.49**

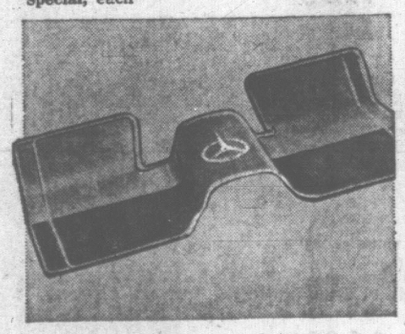

Olympic Car Mats

Fit most cars. Made of heavy duty rubber by "Rubber Maid" . . . in red, brown, green, blue, white, black. Choose mats to fit the front. **Special, each** **5.99**

Rear, Special, each **4.99**

Thrush Mufflers

All-metal construction with zinc-coated heavy gauge steel. Heavy and deep-throated with mellow, low frequency tones. Gives better engine performance. **Special, each** **6.99**

Lambswool Wheel Muff

For more comfortable driving on cold, wet winter days . . . a wheel muff of natural white wool with elastic fitting to fit all steering wheels. **Special, each** **1.59**

Litter Basket

Car clean-ups are easier and quicker when you use a litter basket! Made of pliable, easy-to-clean rubber in gay colours. Hooks on side panel. **Special, each** **1.59**

EATON'S—Auto Accessories, Dial 382-7141, Ask for "Telephone Shopping"

WEATHER: Rain Warmer

Victoria Daily Times

TODAY'S NEWS TODAY
Telephone 382-3131
Want Ads 386-2121

83rd Year, No. 155 ★★★ VICTORIA, B.C., FRIDAY, DEC. 9, 1966 —42 PAGES PRICE: 10 CENTS WEEKEND 15 CENTS

Ottawa Studies Steps To Avoid Labor Crises

Times photo by Bill Halkett.

DICKEN'S CHARACTERS are appearing on shop windows in Oak Bay village. Idea of local businessmen, the art work has been done by talented students from Oak Bay Senior Secondary School. Two 17-year-old, grade 12 students, Maureen Macphail and Maureen Danes, made $80 from the work. And they have also won commissions for more. Here Val Everby looks in window of the Oak Bay Flower Shop. Typical of the sort of decorations used is the drawing of Scrooge at the local bank.

Dock Men Tackle Backlog

Cargoes began moving in B.C. ports this morning for the first time in 10 days.

The 200 striking dock foremen called off their walkout and waterfront employers resumed hiring of longshoremen.

Seventy ships in Vancouver and other coastal ports were being worked today.

"We've got just about everybody available out handling cargo this morning," said one union spokesman.

In Victoria, 173 men were dispatched for work at Ogden Point, Cowichan Bay, Crofton and Chemainus.

Only ship at Ogden Point was the Grecian Emblem ,where 10 men are loading wheat for Japan.

The back-to-work move ended further layoffs in industries dependent on the docks. About 2,000 workers at pulp, sawmill and plywood plants had been laid off when storage space ran out.

About 3,000 longhoremen were working the ships today.

FORMULA

Details of the formula announced in the House of Commons Thursday and accepted by both sides were not divulged.

The foremen went on strike 22 days ago seeking recognition and bargaining rights. Their picket lines halted work for five days before a court injunction removed them.

When work resumed, employers accused longshoremen of deliberately working slowly, but the Internation Longshoremen's and Warehousemen's Union blamed lack of proper supervision.

FIRED AGAIN

For a week, longshoremen were fired and then rehired only to be fired again. Then the B.C. Maritime Employers Association refused to call out any more men until given a promise of no slowdowns.

Last weekend, Labor Minister Nicholson proposed a formula which would have allowed grievance procedures and formation of a foremen's unit outside the ILWU.

The foremen accepted this, but employers took this to mean a kind of collective bargaining, which they oppose because they consider foremen to be part of management.

FIRST FORMULA

In Ottawa, Edward Strang, president of the B.C. Maritime Employers Association, told a Times reporter the formula accepted Thursday represents "an entirely different concept" from Mr. Nicholson's first formula.

Instead of any kind of foremen's association, the procedure would provide bilateral negotiations between indiviudal foremen and employers with a final appeal to arbitration.

"What is outlined now is not a collective agreement," he said.

"It offers a means of expressing grievances, if a foreman wishes, in the normal way with his employer.

"If he is not satisfied with his discussions with his employer he than has an opportunity of having his case arbitrated."

A spokesman for the B.C.

Continued on Page 2

NUCLEAR BOMB THREAT IN VIET WAR URGED

LOS ANGELES (UPI)—California Republican Governor-elect Ronald Reagan said today that the United States should use the threat of nuclear warfare to win peace in Viet Nam.

He told a reporter that his view of the war could be summed up this way:

"I think you win."

He disagreed with Ambassador Henry Cabot Lodge's view that the war might just "fade away" and added: "I don't believe a great power like us should be meeting the enemy on his terms."

He said the nation should use its "full resources" to fight the war. Asked if he meant we should use nuclear weapons, he replied:

"No one, of course, wants to use these weapons but the enemy should never be told we won't. He should go to bed every night fearful that we might."

REAGAN
. . . campaign of fear

Long Range Scheme On National Issues

By JOYCE FAIRBAIRN
Times Ottawa Bureau

OTTAWA—Parliament must establish permanent machinery to handle crucial labor strikes in essential industries instead of acting from crisis to crisis, Labor Minister John Nicholson said Thursday.

Shortly after the minister had made his surprise announcement of the end of the west coast dock dispute, he was thinking ahead to the next round.

Permanent machinery should be geared to apply only to labor-management disputes "in which safety, security and the national interest are involved," Mr. Nicholson said.

His comments were prompted by similar suggestions in the House in light of the recurring labor crises suffered by the country in the past year.

OTHER THREATS

In the last 24 months there have been three major work stoppages in the transportation field alone, and others have been threatened.

Mr. Nicholson cautioned, however, against trying to rush through major and permanent changes for essential industries in the present "crisis atmosphere."

"But I think the time has come for a change," he said.

Earlier in the Commons Prime Minister Pearson had dealt with questions on the same subject.

Social Creditor A. B. Patterson (Fraser Valley) said it was essential that a set of procedures must be established "to safeguard the national economy by preventing a repetition of these situations which have taken place first in railways, then Air Canada and now shipping."

Mr. Pearson noted that a task force has already been set up under the direction of Dean Woods of McGill University to inquire into this whole area.

He hoped it would report as soon as possible so the government would be in a position to plan long-range action.

Mr. Nicholson indicated this report might take longer than originally anticipated.

Although an interim report might come in six months, he felt a comprehensive review would take a year or more.

CALM STUDY

This would enable Canadians at all levels to consider carefully the possibilities of more orderly methods in a calmer atmosphere than exists at the moment, Mr. Nicholson said.

Canadian labor legislation enjoyed a high reputation throughout the world and it would be unfortunate if important changes were made hastily without adequate study, he added.

Once the task force reported, Mr. Nicholson said the government could then produce amendments "that would make it unnecessary for Parliament to act from one crisis to another several times in the same year."

More Wheat Sold In China Contract

WINNIPEG (CP) — A 35,300,000-bushel sale under Canada's long-term wheat agreement with China was announced today by the Canadian wheat board.

The new contract will bring to approximately 93,300,000 bushels the amount of wheat ordered by China under a three-year agreement which took effect Aug. 1.

Under terms of the agreement, the Chinese will take from a minimum of 168,000,000 bushels to a maximum of 280,000 bushels.

As usual, the wheat board gave no dollar value to the sale. On the government's reckoning that every bushel of wheat sold is worth $2 to the economy, the new sale would be worth more than $70,000,000.

MARJORIE FARBER
. . . hypnotized?

Wife 'Froze' Trying to Kill Her Husband

FREEHOLD, N.J. (UPI) — Wracked with sobs and wrenching out the words, Mrs. Marjorie Farber related today how she "froze" when she tried to kill her husband under the hypnotic urgings of Dr. Carl A. Coppolino.

Still pretty at 52, the brunette widow of retired army Lt.-Col. William E. Farber told the Coppolino murder jury that the doctor-hypnotist repeated to her over and over again: "He's got to go. He's got to go."

Mrs. Farber said that at Coppolino's direction, she loaded a syringe at 3 a.m. on July 30, 1963, with a drug obtained by Coppolino and jabbed it into the leg of her sleeping husband.

She said she started to depress the plunger but "froze," unable to go through with it. The trial continues.

FERRY TOLL SET AT 235

ATHENS (AP)—Shipping officials revised the toll in the sinking of the Greek ferry Heraklion to 235 dead or missing today and expressed fear that a number of unlisted passengers may have been aboard.

Hope was fading that there would be more survivors than the 46 brought in by darkness Thursday.

$26 Million Pipeline Proposed for North

The provincial cabinet today authorized construction of a $26 million natural gas pipeline across the north central zone of the province but demanded the promoting companies put more of their own money into it.

A Public Utilities Commission certificate was approved permitting Pacific Northern Gas Co. Ltd. to build the line from Summit Lake, north of Prince George, to Kitimat and Prince Rupert.

The company also has the right to install distribution systems in the 13 communities along the line but must obtain franchise agreements from the municipalities by Feb. 1, 1968.

PNG was formed as a partnership of two major firms, Westcoast Transmission Co. Ltd. and Great Northern Gas Utilities Ltd., which originally told the PUC they intended to put up $3 million, sell another $1 million public shares and borrow the remaining $22 million.

Because of uncertainties involved in the project, the PUC certificate ruled they must cut the borrowings by raising their investment to at least $4 million and selling at least $3.5 million in shares.

Construction of the line must be completed by Sept. 1, 1968, or PNG would forfeit a $200,000 deposit.

'Two-Faced' Policy Rapped by Zambia

UNITED NATIONS (CP)—Zambia took the lead today in presenting African demands for a total oil embargo against Rhodesia that would strike out at South Africa and Portugal as the principal suppliers.

Simon M. Kapwepwe, Zambian foreign minister, delivered a bitter attack in the United Nations Security Council on British proposals for selective mandatory sanctions against Rhodesia, and an offer to consider a limited oil embargo.

He described the British proposals as worthless and said that if the white-minority regime in Rhodesia is not toppled a racial war between black and whites will ensue.

He accused Britain of "abominable dishonesty" and following a "two-faced policy of appeasement to kith and kin while seeking to placate black Africa with patronizing handouts."

He said Zambia, a neighbor

Continued on Page 2

WIRE BRIEFS

Strangler Caught?

CINCINNATI (UPI) — An 81-year-old spinster was slain in her apartment building today, apparently the sixth victim of the Cincinnati strangler. Police picked up a 29-year-old parole violator for questioning.

Last Ship Clear

MONTREAL (CP)—The St. Lawrence Seaway Authority reports that the last ocean-going vessel in the system, the New York City, cleared the seaway early today. Last year all ocean-going vessels were clear of the seaway Dec. 7.

45-Day Truce

VATICAN CITY (Reuters)—Pope Paul has in mind a truce of 45 days in calling for a prolonged armistice in Viet Nam, a Vatican spokesman said today.

Ammo Convoy Saved

SAIGON (UPI) — An alert South Vietnamese sharpshooter tonight picked off a floating mine being pushed by Viet Cong frogmen toward a key highway bridge outside Saigon and prevented an ammunition convoy crossing the span from being blown up.

British UN Action 'Not End of Road'

SALISBURY (Reuters)—Prime Minister Ian Smith said today he does not regard Britain's call for mandatory UN sanctions as the end of hopes for a negotiated settlement to the Rhodesian independence crisis.

Reporters asked the Rhodesian leader as he reached his office this morning if proposals outlined to the UN Security Council in New York Thursday night by George Brown, British foreign secretary, meant the end of the road for negotiations.

Smith replied: "No, I don't believe you ever get to the end of the road."

Asked whether he will carry out his threat and declare Rhodesia a republic now that Britain has taken the issue to the United Nations, the prime minister said: "We have not given this any serious thought. I think what we've got to do is to let the dust settle."

MUM ON LIST

Asked to comment on the list of exports Britain has asked to be sanctioned, Smith declined comment, saying he had not yet seen the list.

Brown asked the Security Council to order a worldwide ban on imports of a dozen commodities vital to Rhodesia's economy including tobacco, copper, sugar, iron ore and asbestos.

4 CENTS BUYS A MEAL IF YOU GIVE 4 CENTS

By CANDIDE TEMPLE

One 8-oz. glass of milk 1c
One protein-filled peanut butter biscuit 1c
One doctor's visit to an isolated Indian village 6c
Three pounds of wheat to a starving family 15c
A two-course meal for a hungry child 4c
One cotton blanket for a destitute family $1.15
A sari for an unemployed widow $1.30

A shopping list that would horrify most Canadian householders—but it is one that is made up daily at Unitarian Service Committee field projects in India.

In the Kodai district, where the items on this list were to be distributed, conditions are so bad that they are almost unbelievable.

Children there often cannot walk at the age of three and four. They have never had enough to eat, and without USC projects, backed by Canadian aid, they never will have.

One pitifully scrawny Indian mother made a 175-mile trek to a USC dispensary with her three-and-a-half-year-old son on her back.

She walked all the way.

When the child was checked in to the hospital, he weighed only 14 pounds.

Situations like this are not isolated. USC workers discover them almost every day.

With courage and determination they do what they can to alleviate the suffering of poverty-stricken Indians.

But always more is needed.

Victorians may help by sending contributions to the Share With Asian Children Fund, care of the newspaper. Donations may also be made at the main branch, Bank of Montreal, 1225 Douglas Street.

A list of contributors, published daily in the paper, appears on page 2.

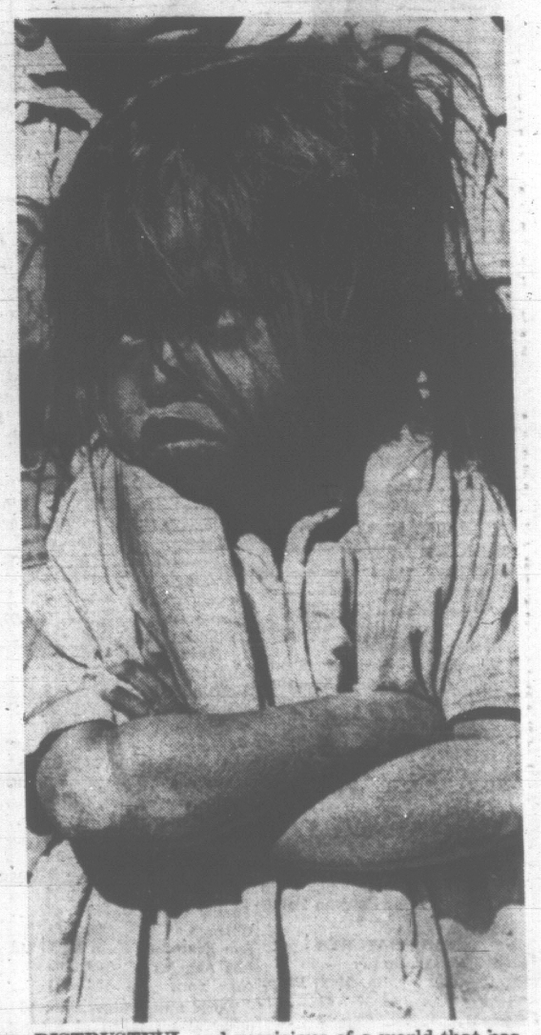

DISTRUSTFUL and suspicious of a world that has treated her badly, this little Calcutta girl could be helped by Canadian aid.

CUBA CLASSIC EXAMPLE OF INEFFECTIVENESS

Economic Sanctions Have Never Worked

By MAX HARRELSON

UNITED NATIONS (AP)—The history of sanctions in international affairs offers no comfort to those seeking to overthrow the Rhodesian rebel regime of Ian Smith by such mandatory economic penalties. They never have worked.

Since the days before 1914 there has been no evidence that any delinquent nation has been forced by punitive economic measures alone to change its ways.

The United Nations never has voted mandatory sanctions against any country. The League of Nations invoked such penalties only once.

Outside these world organizations, numerous efforts have been made by individual countries and by alliances to take coercive measures short of war.

One example in recent times is the trade embargo against Cuba by the United States and some of its Latin American neighbors. This was aimed at the overthrow of the Communist regime of Fidel Castro. But he is still in power, even though the Cuban people, undoubtedly have felt an economic pinch.

The United Nations has voted punitive measures in several cases. But they have been in the form of recommendations to the member nations and therefore do not qualify as sanctions under generally-accepted legal definitions.

Both the assembly and the Security Council have recommended limitations on trade with Rhodesia and South Africa —the latter because of its racial policies—but study groups report little or no results. Business is booming in South Africa despite repeated UN condemnations.

The one instance in which the League of Nations voted sanctions came in 1935 after Italy's invasion of Ethiopia. In separate votes, the league assembly ordered an arms embargo, a financial ban and a boycott of all imports from Italy. The sanctions did not include an oil embargo, and they failed to halt Italy's operation. The next year Italy announced the annexation of Ethiopia and the league cancelled its sanctions.

Legal experts agree that one of the major weaknesses of international law is that it lacks the power of enforcement. The UN charter provides for the use of military force to implement sanctions, but the organization itself has no armed forces and the members have shied away from sanctions mainly because they might require enforcement.

Index to Inside Pages

	Page
Cereals First Target of Combined Protest	3
Nuclear Ban in Space Agreed	15
Gravity of Viet Nam War Blamed on U.S.	21
Manitoba Plans Safeguards on Credit	22
'RCMP Steered Bug Job' Probe Told	40

Ask The Times	23	Entertainment	18, 19	Penny Saver	24
Births, Deaths	31	Finance	10, 11	Sports	12, 13
Classified	31	Forbes	41	TV, Radio	36
Comics	39	Island	20	Weather	2
Dear Abby	27	Mayse	23	Women	24-27

At least ONE thing they all agreed on: let's start movin' cargo.

★ ★ ★

Full automation will stop strikes an' lockouts. Machines w'd keep on workin' while they argued.

★ ★ ★

Tomorrow's th' day when all good ciitizens vote. Any good citizens around?

FULL TORONTO TRADING

In addition to the Canadian Press reports of the full Toronto (trading, market quotations are also supplied by the Canadian Investment Dealers Association. James Richardson & Sons, Pitfield, Mackay & Co. Ltd., Royal Bank.

TORONTO CLOSING STOCKS
Distributed by CP

Toronto Stock Exchange—Dec. 9

Complete tabulation of Friday transactions. Quotations in cents unless marked $. z—Odd lot. xd—Ex-dividend. xr—Ex-rights. xw—Ex-warrants. Net change is from previous board-lot closing sale.

INDUSTRIALS

A—B

Stock	Sales	High	Low	Close	Net Ch'ge
Abitibi	2129	$10	9¾	10	
Acklands	830	$5½	5¼	5⅜	+ ¼
Alta Gas T	320	$31¼	31	31¼	+ ⅛
Alta Gas w	580	670	670	670	+ 5
Alta Nat	100	$17	17	17	
Algo Cent	136	$5¾	5¾	5¾	+ ¼
Alg Cent W	300	500	500	500	
Algoma St	3620	$22¾	21¾	22	+ ¼
Alcn Al	12941	$31¼	30½	30¾	+ ⅛
Alcan pr	520	$37¼	37¼	37¾	+ ⅛
Aluminn 2p	25	$39¾	39½	39½	
Anthes A	650	$20⅜	20½	20½	+ ⅛
Args 250 p	50	$44	44	44	
Argus B pr	50	$43	43	43	— 2
Argus C pr	950	$10¾	10¼	10¼	
Asbestos	2107	$20⅜	19½	20¼	
Ash Tem A	50	$8	8	8	2
Ash Tem B	111	$10	10	10	
Atl Sugar	480	$9⅝	9¼	9⅝	+ ⅛
Bahama	500	76	76	76	+ 1
Bank Mtl	486	$53⅝	53½	53⅝	+ ⅛
Bank N S	336	$64⅜	64¼	64⅜	+ ⅛
Bathurst	125	$27½	27½	27½	
Bathrst A	417	$55½	55½	55½	+ ⅝
Bathrst w	z65	825	815	825	
Beaver L	375	$28	28	28	+ ½
Bell Phne	3487	$47	46½	46¾	+ ⅛
Bow Valy	z20	$12¾	12¾	12¾	
Bow Vly w	300	600	600	600	— 40
Bowater	243	$7⅛	7⅝	7⅛	+ ⅛
Bow-m pr	z45	$49¾	49¾	49¾	
Bramalea	500	495	485	485	— 10
Bramal w	1700	150	135	135	— 20
Brazilian	2815	$10⅜	10½	10⅜	+ 10
Brdg Tank	100	470	470	470	+ 10
BA Constr	100	$5¾	5¾	5¾	
BA Oil	2258	$33½	32¾	32⅝	
BC Forest	310	$19⅛	19¼	19¼	+ ⅛
BC Pack B	275	$19½	19½	19½	+ ⅛
BC Sugar	130	$33	33	33	
BC Phone	150	$60¼	60½	60¾	+ ¼
BCPh 1956	z20	$82½	82½	82½	
Br Intl Fin	1700	$5½		5½	+ ⅛
Brooke pr	z10	$18⅛	18⅛	18⅛	
Bruck A	100	$20	20	20	— 2
Bullochs B	100	450	450	450	— 75
Burns Fds	200	$12	12	12	

C—E

CAE Ind	235	$7¾	7¾	7¾	+ ⅛
Calgary P	215	$21⅜	21⅛	21⅜	+ ⅛
CD Sugar	380	$22¼	22¼	22¼	— ¼
Can Bread	z10	$10¾	10¾	10¾	
Can Cem	z2	$31¼	31¼	31¼	
Can Cem p	z27	$23½	23	23	
CCC Stone	45	$27	27	27	
Can Iron	2510	$19½	18¾	18¾	+ ¾
C Packrs A	z35	$68¼	68	68	
C Packrs B	35	$67½	67½	67½	
Can Perm	750	$10⅝	10½	10⅝	+ ⅛
C Safway p	100	$89	89	89	
CSL	55	$28¾	28¾	28¾	— 1¼
CSL pr	400	$5⅞	5⅞	5⅞	
C Brew	10365	$6⅝	6⅝	6⅝	+ ⅛
C Brew Ap	125	$35	35	35	
CB Alum A	200	$18½	18½	18½	— ⅛
CB Al A w	1285	460	450	460	+ 25
CB Al B w	245	450	450	450	+ 55
Cdn Can A	400	$12½	12½	12½	+ ⅛
C Chem w	1800	535	525	525	
C Curtiss	100	51	51	51	— 2
CG See A	200	$9½	9¼	9½	
C Hydro	z84	$20½	20¾	20½	
C Imp Bnk	539	$58¼	58	58¼	
C Ind Gas	z96	$12½	12¼	12½	
CIL	z110	$15⅝	15½	15⅝	
C Marconi	z10	420	420	420	
CPR	5030	$58¾	57½	57½	— ⅝
CPR pr	z50	$8¼	8¼	8¼	
C Petrofin	1252	$11¼	11¼	11¼	+ ⅛
Cdn Tire	z15	$13⅞	13⅞	13⅞	
Cdn Tire A	304	$13⅜	13½	13⅜	
C Utilities	100	$34½	34	34	
C Vickers	100	$16	16	16	+ ⅛
CWN Gas	z5	$18	18	18	
CWN 5½ p	z25	$8¼	8¼	8¼	
C Westing	200	$19⅝	19⅝	19½	
Chat-Gal	250	$10¼	10¼	10¼	+ ¼
Chemcell	860	$13⅜	13	13	— ⅛
Chem 175 p	130	$30	29¾	29¾	+ ⅜
Chrysler	z70	$35	35	35	
Clairtone	252	$9¾	9¾	9¾	+ ⅛
Clairton w	300	585	585	585	— 15
Coch-Dn A	z25	$18	18	18	
Codville A	400	370	365	365	— 10
Columbia	525	$5⅛	5⅛	5⅛	
Columbi p	100	$19¾	19½	19¾	— ⅛
Cominco	2117	$33⅜	32⅝	33⅝	— ⅛
Computr	300	$8⅝	8½	8½	+ ⅜
Conduits	200	$8	8	8	
Con Bldg	900	115	100	115	+ 5
Con Bldg p	200	280	280	280	— 20
Con Paper	445	$39	38¼	38¾	+ ⅜
Cons Gas	6654	$15¾	15⅝	15¾	+ ⅛
Corby vt	z10	$20⅝	20⅝	20⅝	
Coronatn	z50	100	100	100	
Cosmos	z65	$12½	12	12	
Crain R L	310	$32	31½	32	+ ⅝
Crush Intl	1250	$11¾	11	11¼	— ⅛
Cygnus A	1850	455	425	425	— 5
Cygnus B	250	7	7	7	
Dale-Ross	125	$13	13	13	
Distl Seag	5775	$33½	33½	33½	+ ⅝
Dome Pete	6290	$36¾	34¼	34½	— 2
D Bridge	1263	$15⅝	17¼	18⅝	+ 1⅝
D Dairies	z34	$16	16	16	
D Dairies p	z5	$30½	30½	30½	
D Electro	z60	$13⅜	13	13	
Dofasco	2322	$18¾	18¼	18¾	
Dom Glass	400	$13	13	13	— ¼
Dosco	100	$8⅞	8¾	8¾	
Dom Store	530	$18⅝	18¼	18⅝	
Domtar	2868	$16¼	16	16¼	
Dupont	455	$36¾	36½	36½	
Econ Inv	z10	$10	10	10	
Eddy Mtch	z10	$32	32	32	
Emp Life	160	$15¾	15¾	15¾	— 1½
Exquisite	850	$8¼	8	8¼	

F—J

Falcon	1019	$91½	91	91½	+ ⅜
Fam Play	1305	$30⅜	30	30⅜	+ ⅛
Fed Grain	300	$6¼	6¼	6¼	
Fleet Mfg	100	63	63	63	+ 1
Ford Cnda	z40	$121½	120	120	— 1
FPE Plon	230	$17¼	17¼	17¼	
FPE Pn pr	1945	$69	68	69	+ 1
Fraser	370	$22	22	22	
Fruehauf	400	$12½	12½	12½	
GMC	274	$71¼	71¼	71½	
G Stl Ware	302	$8	8	8	
G Stl Wre p	z2	$82	82	82	
Globe Env	706	$8½	8½	8½	+ ⅛
Goodyear	115	$148	146	146	— 4
GL Paper	525	$23¾	23½	23¾	
GL Power	375	$22¼	22	22	
GL W Life	160	$60½	60	60	
Greyhnd	240	$19¾	19¼	19½	
Guar Trst	300	$9¾	9¾	9¾	
Hard Carp	1250	$36⅞	36½	36⅞	+ ⅛
Hard Crp A	600	$33¼	32¾	33	+ ⅛
H Wood b	200	79	79	79	— 2
Hawker S	2260	400	390	390	— 10
Hays Dna	870	$10	9⅞	9⅞	— ⅛
Home A	6422	$24	23½	24	+ ⅛
Home B	2850	$24¾	24¼	24½	— ¼
Horne Pit	415	245	245	245	
H Bay Co	1050	$15¼	15½	15½	+ ⅛
HBOG	10086	$25¼	24⅝	25⅛	— ⅛
Huron Eri	850	$8⅝	8⅜	8⅝	
Husky Oil	1400	$12¾	12½	12⅝	— ⅛
Husky A pr	z10	$49¼	49¼	49¼	
Husky B pr	z30	$48	48	48	
Husky C pr	225	$54	53¾	54	+ ¼
Husky C W	550	545	540	540	+ 5
Imp Life	25	$180	180	180	
Imp Oil	6729	$57½	56¾	57¼	+ ⅜
Imp Tob	660	$13¼	13	13⅛	+ ⅛
Ind Accept	2025	$22½	21¾	21⅝	— ⅛
Ind Accept p	25	$74	74	74	— 1
Ind Adhes	200	$5¾	5¾	5¾	
Ind Minerl	250	$9	9	9	
Ind Wire	650	450	445	450	
Inglis	2300	$9	9	9	
Inland Gas	685	$9	8¾	9	
Inland G p	z30	$17	16	17	
IBM	z9	$409	409	409	
IMC	z17	$44¾	44	44	
Int Nickel	2230	$96⅝	96	96½	+ ⅝
Int Util	2065	$25½	25¼	25⅜	+ ⅛
Int Util pr	375	$27½	27¼	27½	+ ⅛
Intpr Pipe	1374	$87½	86	87	+ ½
Intpr Steel	740	495	485	490	
Inv Grp A	3530	$10	9¾	10	+ ⅛
Jefferson	2152	$25¼	25	25¼	
Jeffersn w	400	$17¾	17½	17¾	+ ⅛
Jockey C	3859	370	365	370	
Jockey A p	z20	$8¼	8¼	8¼	
Jockey 2 p	300	$8¼	8¼	8¼	

K—N

Kelly D A	400	475	470	475	+ 10
Kelsey Co	625	$12¾	12½	12½	+ ⅛
Labatt	595	$18½	18¾	18½	— ⅛
LOvl Cem	1910	375	370	375	+ 5
LO Cem w	7750	2	1	2	
Laura Sec	280	$12	12	12	
Lau Fin	3820	420	400	420	
Lau F 1.25	225	$11	10½	11	
Lau Fn 140	100	$13½	13½	13½	
Lau F 2.00	500	$14½	14½	14½	+ ⅛
Lau F 65w	100	45	45	45	
Levy	850	$16	15½	15⅝	
Levy B pr	z50	$18¼	18¼	18¼	
Life Inv wt	300	220	220	220	
Lob A	13961	$8¼	8	8¼	+ ⅛
Lob Co B	5450	$8½	8½	8½	+ ⅛
Lob Co pr	210	$45	41	41	
Lob G A pr	z1	$24¾	24¾	24¾	
Loeb M	2030	$10¾	10½	10⅝	— ⅛
Maclarn A	100	$20¼	20¼	20¼	— ⅛
Maclean H	35	$31	31	31	
MB Ltd	4354	$24	23½	23⅝	— ⅛
Magna El	z5	$5	5	5	
Magnum	z10	$23¾	23½	23½	
Maher pr	100	$8¾	8½	8½	
M Lf Mills	800	$17	16½	16¾	— ⅛
Mass-Fer	5630	$22¾	22	22¾	— ⅛
MEPC	1000	240	235	240	
MEPC p	z75	$23½	22¼	22¼	
Milk Brick	500	340	330	330	— 10
Mobile B	100	$18⅜	18⅜	18⅜	+ ⅛
Mon Food	z25	$7¼	7¼	7¼	
Montex	400	340	335	335	
Mont Loco	200	$16¼	16	16¼	
Moore	600	$56	55¾	56	
Mors B	100	$17¼	17½	17½	— ¼
Murphy	865	$8	8	8	+ ⅛
Mrphy Pr	450	$27	26½	27	+ ½
Nt Contain	300	$5¾	5¾	5¾	+ ⅛
Nat Drug	z25	$8¼	8¼	8¼	
Nat Trust	275	$17	17	17	+ ⅛
NB Tel	z110	$16	16¼	16	
Noranda	3136	$48¾	47¾	48	— ⅝
Nor Ctl G	1429	$13¾	13½	13⅝	+ ⅛
Nor Ctl G p	z5	$25½	25½	25½	
NS L P	z20	$9¾	9¾	9¾	

O—S

Ogilvie	101	$13½	13¼	13¼	+ ⅛
Oshawa A	z105	$24⅝	23⅝	24⅛	
Overland	z35	$6⅝	6¼	6⅜	
Overlnd pr	300	$9¼	9¼	9¼	+ ⅛
Pac Pete	9516	$11¾	11¼	11⅝	
Pac Pete w	1740	430	415	420	+ 10
Peel Elder	100	$8⅝	8½	8½	
Pembina	8305	$11⅞	10⅞	11⅝	+ 1⅛
Pembina p	115	$46½	46½	46½	
PC Jwl pr	z24	$99	99	99	
Pow Corp	3425	$10	9¾	9¾	— ⅛
Price Com	1038	$12¾	12¼	12⅜	+ ⅛
QN Gas	1225	$11	10⅝	11	+ ⅛
QN Ga pr	25	$35½	35½	35½	— ½
QN Gs 63w	150	500	500	500	— 25
QN Gs 66w	524	300	300	300	— 10
Rank Org	320	385	375	385	+ 15
Reveistk	z50	$7⅞	7⅞	7⅞	
Romfield	880	55	55	55	
Rothman	170	$24¾	24¾	24¾	
Royal Bnk	714	$68¼	67½	68¼	
St Maurice	1300	42	42	42	
Salada	1065	$10½	10¼	10½	
Sayvette	500	375	375	375	+ 5
Shell Inv p	50	$26¾	26½	26⅝	+ ⅛
Shell Inv w	5615	710	700	700	
Shell Can	1263	$22	21⅝	22	
Shop Save	z50	$12	12	12	
Shopper Ct	200	300	300	300	
Simpsons	1729	$28¼	27⅝	27⅝	
Simpson S	z160	$14¾	14½	14⅝	
Slater Stl	560	$9⅞	9¾	9⅞	
Slater 5 pr	100	$17½	17½	17½	
Slater A wt	325	$25	$30	$25	
Southam	75	$31½	31½	31½	
St Paving	300	$7⅞	7¾	7¾	
ST Radio	125	$21¾	21¾	21¾	
Steel Can	3890	$19⅞	19½	19¾	
Stuart Oil	200	$47	47	47	
Suptest od	2875	$30¾	19½	30½	+ ⅜

T—Z

Texaco	108	$70	69½	69¾	— 2½
Thom N P	575	$18⅝	18½	18⅝	+ ⅛
Tor Dm Bk	61	$57¾	57¾	57¾	— ⅛
Tor Iron W	110	$35¼	35¼	35¼	
Towers	600	21	21	21	
Traders A	480	$9	8	8	
Trader A p	125	$20½	20½	20½	— ¼
Trader 65 w	225	105	100	100	— 15
Transair	3253	485	480	480	
Tr Can Pl	2255	$25½	25	25½	— ⅛
Tr Can Pl p	1455	$46	46	46	
Tr Can P w	170	700	700	700	+ 25
Trans Mt	920	$17⅝	17½	17⅝	— ¼
Tru-Wall	100	210	210	210	+ 5
Un Carbid	1755	$30½	29½	30⅝	
Un Gas	1117	$9½	9¾	9⅝	
U Comp B	z50	$10¼	10¼	10¼	
U Sections	100	415	415	415	+ 15
Versafd	z70	370	345	370	
Versatile	730	$24½	24¾	24½	
Vic G Tr	300	$15	14½	14½	— ½
Wanco	15125	$25	300	300	+ 10
Walk GW	5650	$29¾	29¼	29½	+ ⅛
Wat Equip	z80	400	400	400	
Weldwod	370	$7¾	7¾	7¾	
Well Fin A	150	450	430	430	— 20
Well Fin tc	300	275	275	275	+ 30
Wburne	8300	125	120	120	
Westc'st	1945	$25¼	25¼	25⅜	
Westfair	50	$35	35	35	
West Ind	400	185	180	180	— 5
W Pacific	850	470	460	460	— 10
Weston A	5737	$19½	19¼	19⅜	— ⅛
Weston B	3925	$19½	19⅜	19¼	+ ⅛
Woodwd A	300	$24	23¾	23¾	+ ⅛
Zellers	125	$24⅝	24¼	24⅝	+ ⅛
Zenith	z30	170	170	170	

FOREIGN TRADING

Cent Del Rio	400	$14	14	14	+ 1½
Provo Gas	700	550	540	550	+ 30
Place	2900	250	245	245	— 5
Ranger Oil	300	375	350	375	— 25
Agnico	1000	120	115	120	
Acme	1000	55	48	48	— 12
Barnat	1000	55	55	55	
Cons Mosher	500	35	35	35	
Coch Will	1000	175	172	172	+ 2
Cons Gillies	5000	6	6	6	— 1
Dickensn	500	310	310	310	+ 14
Deerhorn	3500	18	18	18	
Gunnar	100	105	105	105	+ 2
Frobex	300	375	375	375	+ 25
Kerr Dddsn	100	12¼	12½	12½	
Int Bibis	600	102	102	102	+ 6
LL Lac	3000	180	180	180	
L Dufault	500	11¾	11½	11½	— ¾
Madsen RL	100	105	105	105	— 2
N Ranlen	1000	29	28	29	
N Senator	500	23	23	23	— 12
Siscoe	1400	335	325	330	— 5
Un Ken	1100	280	265	280	+ 10

MINES

A—B

Acad Uran	6000	4	4	4	
Accra	2200	12½	12	12	— 1
Acme Gas	3000	25	23	24	+ 1
Advocate	425	360	340	340	+ 10
Aetna Inv	500	62	62	62	— 3
Agena M	37000	22	20	22	+ 1
Agnico	1113	113	110	110	— 3
All Pitch	1000	17	17	17	+ 1
Am Larder	1000	25	25	25	— 1
Am Moly	8400	40	40	40	
Anz Ruyn	2300	116	115	115	— 1
Anz UD	20200	75	72	72	+ 2
Ansil	2500	7½	6½	7⅛	
Area	6900	335	330	325	— 10
Argosy	3250	65	63	63	
Armore	500	16	16	16	— ½
Arcadia	1650	22	21½	21½	
Atl C C	31300	99	97	98	+ 3
Aunor	300	261	261	261	
Bankeno	2700	80	70	73	+ 3
Bankfield	5000	10½	10	10	— ½
Barex	2600	40	39	40	+ ½
Barnat	1000	47	45	47	+ 2
B-Dqu	z100	14	14	14	
Belcher	4500	37	37	37	
Belletere	2000	22½	22½	23½	+ 2½
Bethlm	2850	655	650	650	— 5
Bidcop	5000	4½	4¼	4½	— ½
Black Bay	5100	10	9	10	
BL Hawk	7200	74	70	74	+ 4
Brailorne	57600	32	29	32	+ 3½
Brunswck	7685	985	900	985	+ 80
Bunker H	4500	15½	14½	15½	+ ¼

C—E

Cable	2000	10	10	10	+ ½
Cam Mine	3500	14	13½	13½	— ½
Camflo	6510	350	330	350	+ 25
Camp Chib	820	585	525	535	— 35
Camp RL	100	$21¾	21¾	21¾	+ ⅛
C Tung	3950	190	181	187	+ 7
C Dyno	1000	140	138	140	+ 4
C Faraday	100	244	244	244	+ 19
C Jamieso	1000	111	110	111	
Cdn Keely	7200	6	5	5	— 1
C Lencourt	2000	14	14	14	
C Malart	2100	13½	13¼	13¼	
Cdn Nisto	1000	15	15	15	
Candor	13500	23½	23	23	— 1
Can-fer	1000	96	96	96	— 4
Cantre	1400	17	17	17	+ ½
Cassiar	450	$15½	15½	15⅝	+ ⅛
Cent Pat	200	140	140	140	+ 4
Chestrville	6500	18½	18	18	— 1
Chib M	900	44	44	44	+ 2
Chimo	500	93	93	93	— 5
Coch Wld	7500	150	150	155	
Comb Met	2500	19	19	19	
Conjecta	2000	50	50	50	
Consaul	1000	22	22	22	
Conigo	1000	11	11	11	
Con Shaw	5502	25	25	25	
C Belleh	8000	7½	7	7⅛	
Cons Hrew	1000	17	17	17	+ ⅛
C Callinan	3000	8	8	8	
Con Gillies	1900	5½	5½	5½	— ½
CG Arrow	2525	21	21	21	
C Halli	7400	61	58	60	
C Marben	300	230	230	230	
C Mogul	3040	350	325	325	— 5
C Morisn	8300	243	238	243	+ 3
Con Negus	3000	10½	10½	10½	
Con Nichol	2500	10½	10	10½	
C Rambler	2500	169	163	168	— 1
C Red P	56600	26	22½	25	+ 1
Conwest	450	350	350	350	— 5
Copcorp	1200	49	49	49	+ 13
Cop Fields	4201	122	118	121	+ 1
Cop-M	18000	17	16	16½	
Coulee	5500	50	49	49	— ½
Cowich	2400	18	17	17	
Craigmt	2150	8½	11¼	12½	+ ⅝
Crowpat	4000	8	7½	7½	— ½
Daering	41312	14	14	14	
D'Aragon	1200	14	14	14	
Deer H	10100	15	12½	13	— 1
D'Elda	71883	113	106	109	+ 3
Denison	1584	$56	55	55½	— 1¼
Dickinsn	750	300	290	300	+ 4
Discovry	300	$41	41	41	+ 1
Dome	2250	15½	15½	15½	+ ½
Donalda	700	150	147	150	+ 5
East Mat	3635	575	580	575	+ 10
East Sull					

F—J

F'west T	250	5	5	5	
F Mar	930	280	250	280	+ 30
Frncoeur	9000	11½	11	11	
Frobex	16010	360	350	355	+ 5
Gat Masct	2127	92	87	87	— 1
Glant Yk	z50	825	825	825	
Glenn Exp	z100	8	8	8	
Goldray	2500	76	74	76	+ 2
Goldrm	70200	33	28	30	+ 4
Gordrm	4000	210	180	190	— 15
Gradore	2500	38	37	37	— 2½
Grdroy	13806	28	26½	27	— 3
Granduc	2400	380	370	380	+ 20
Granisle	1500	470	450	460	+ 10
Green Pnt	1700	30	27	30	+ 3
Gulch	5000	11	11	11	+ 1
Gulf L	7000	7½	7½	7½	+ ⅛
Gunnar	4280	105	100	100	
Hard Rock	2500	10	10	10	
Hastings	1100	150	145	148	
Headway	5500	22½	21½	21½	— ½
Heath	69000	11	10	10½	+ ½
High-Bl	700	700	875	700	+ 50
Hollinger	1450	22⅜	21⅝	22⅜	+ ⅛
Huds Bay	425	$65	64	64	— ½
Hydra Ex	z20	16½	16½	16½	
In IBibis T	1150	100	95	100	+ 4
Irish Cop	500	16	16	16	
Iron Bay	8675	315	305	305	— 5
Iso	1700	125	125	125	
Jaye	11600	17	16	16	— 3
Jelex	2200	16	16	16	— 1
Joliet	5500	34	32	34	+ 2
Jonsm	11500	21½	21	21½	+ ½
Joutel	9200	71	70	70	— 3

K—N

Kam Kotia	600	310	305	310	
Ker Ad	16956	$12¼	11¾	11⅞	— ⅛
Kelly Dsd	1000	15½	15½	15½	— ½
K Anacon	8997	140	125	140	+ 10
Kid Coper	1210	58	58	58	+ 2
Kilembe	6500	830	830	830	— 30
Kirk Min	6500	7¼	7	7⅛	
Lab Min	1075	$28	28	28	
L Dufault	3050	$11¼	11¼	11⅜	+ ⅛
Lake Lyn	26	24	24	24	
L Osu	2000	15	14	14	— 1
La Luz	1500	$15⅝	15½	15⅝	— ⅛
Latin AM	1500	8	8	8	
Leitch	22000	515	450	500	+ 40
Liberian	z10	$10	10	10	
Lorado	5800	114	110	110	— 2
Louvicrt	8500	17	16	16	— 1
Macassa	300	190	182	182	— 13
Macdon	2500	28	24	27	+ 3
Madsen	8500	106	103	105	
Malartic	710	56	56	56	— 1
Martin-Mattgmi	2500	28	26	28	— ½
Maybrun	200	$13½	13½	13½	— ⅛
Mc Adam	6000	15½	15	15⅜	+ ⅛
Mc Intyre	100	$84½	84½	84½	— ⅜
Mentor	2000	57	54	57	+ 5
Merrill	1000	74	74	74	— 3
Metal Min	1100	103	100	100	— 2
Midrim	500	26	26	26	
Min Ore	9000	23½	21	23½	+ 2
Min Qr	87000	1		1	— ½
Mt Wright	1500	23	23	23	
Multi-Mt	5100	96	92	92	— 2
Nat Expl	6000	11	10	10	
Nealon	1500	10	10	10	
New Cal	2900	30	30	30	
Newconx	200	500	500	500	
Newnex w	6300	28	25	25	— 3
N Goldvue	500	5½	5¼	5½	— ⅛
N Harri	z400	8	8	8	
N Hosco	5300	253	252	253	+ 2
N Imprl	124059	255	226	253	+

Victoria Daily Times

VICTORIA, B.C., FRIDAY, DEC. 9, 1966—PAGE 23

Second Section
Pages 23-42

Arthur Mayse

After testing the air and looking at Thursday morning's sky, I took off for town with the intention of replacing my 15-year-old tire chains.

One service station didn't stock chains, another was out of them, so I headed for our larger downtown marts.

The clerk who waited on me, or rather permitted me to attract his attention after a lengthy stalk, listened indulgently.

Then, on a rising inflection, he said, "Tire chains?"

I confirmed the request. The lordly fellow said, "Oh, n'o. We haven't any tire chains. Are you expecting a hard winter?" With a half-smile at his own wit, he added, "You might try so-and-so's."

Somewhat whipped down, I trekked to so-and-so's, which sold chains, but was reduced to the smallest sizes. Next stop, same story.

At that point I took to the telephone. Three calls brought only polite negatives, although one party offered to order me a set and another suggested snow-tires. On the fourth — where I should have put in at the beginning — I scored.

All this cost me a fair amount of time, and didn't improve my temper. I'm still sufficiently ruffled, in fact, to hope that first salesman finds himself spinning unshod wheels on one of our nastier hills at its iciest.

Which brings to mind a plaint uttered by countless newcomers to Victoria from less lovely but brisker cities:

"What on earth keeps so many merchants in this town from re-stocking when they run out of something?"

★

A note to various hot-gospeleering opponents of fluoridation:

Will you please, for the sake of an already overflowing wastebasket, quit bombarding me with what Vancouver columnist Eric Nicol chose to write against the tooth-saving treatment of drinking water.

Mr. Nicol, though entitled to his views, is neither a doctor nor a medical researcher. As an opinion-writer, he has expressed his opinion.

I have my opinion too, and have stated it here before. In my view, based on the pronouncements of authorities I prefer to believe, fluoridation can't come too soon.

Further, despite your horror-pictures of children allegedly turned into dental misfits by overdoses of the enamel and bone-toughening agent, I remain unimpressed. Radium, misused, can also produce grim results. Would you ban the medical use of radium and other tamed tigers of modern medicine?

And how about iodized salt?

That's what I think . . . and, brethren and sistren, your propaganda-storm of unsigned missives will hereafter be ignored.

★

I could tell you about the three Christmas parties being planned by Canadian Forces Base and the Fleet School at Esquimalt for handicapped, retarded and underprivileged kids . . .

Or about the wonderful midget game sanctuary maintained by a local specialist behind his business-section office for a covey of quail and a raccoon-about-town who lives on pigeons . . .

Or about the bright-eyed moppet named Bernadette who watched a sweep scouring our home chimney and asked if we were getting it cleaned out for Santa Claus . . .

But instead, I bid you listen to one of the sounds that pace every newsman's desk hours.

This is the intermittent, metallic whine and chatter of the shortwave radio on its stand back of the city desk.

Day and night, it looses into our newsroom big, robust police voices querying and replying, relaying information and orders about illegal parkings, suburban disturbances, suspected prowlers and traffic crackups.

The other day, just as dark was falling, the voice of the law boomed loud and clear from a clatter of static.

Holdup? Car crash? Uh-uh!

What we got, lustily warolled in a rugged baritone, was "Hark, the Herald Angels Sing."

The unknown harbinger in blue made it through "Peace on earth, good will to men," before he vanished from the airwayes to administer peace on earth and—we may hope—mercy mild.

But not, I trust, to write some guy a ticket.

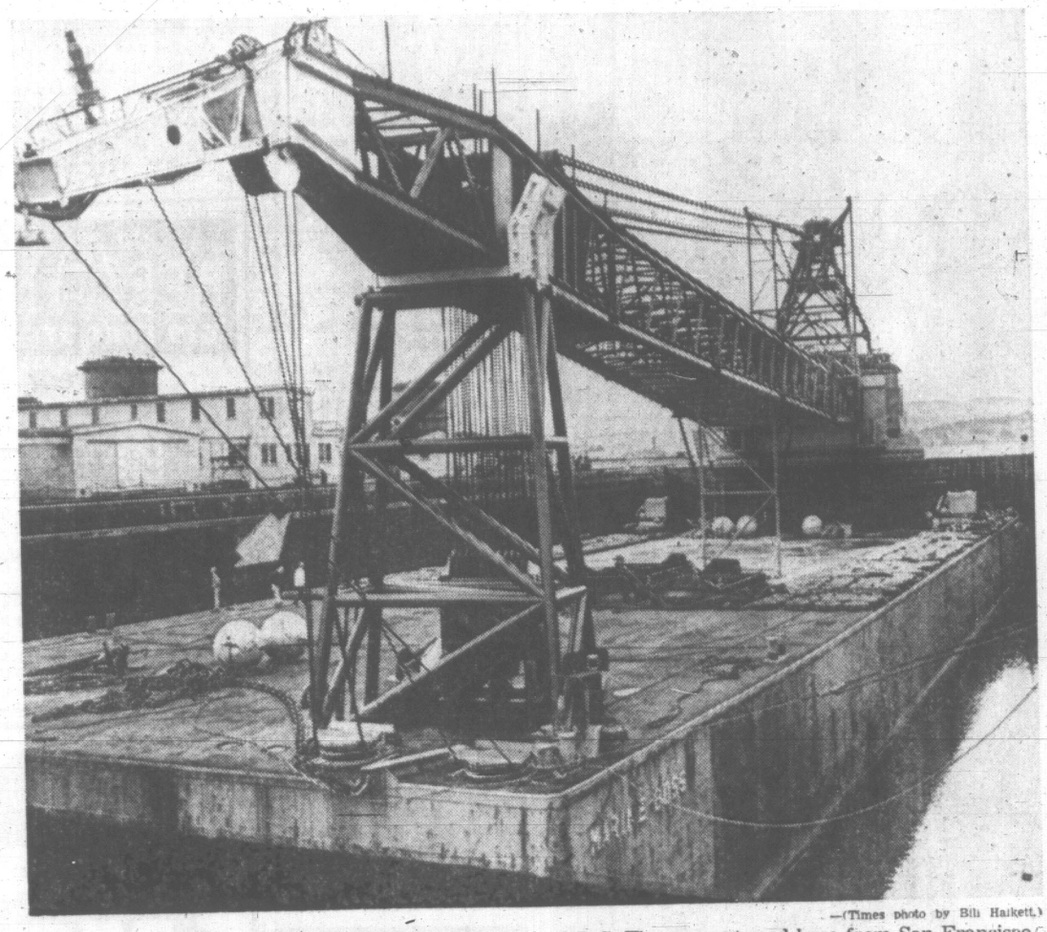

—(Times photo by Bill Halkett.)

DWARFED BY 200-FEET LONG crane boom, workmen (arrowed) today began erection of the mammoth floating hoist at Esquimalt. The Marine Boss, one of the largest floating cranes in existence, will be used by Victoria Machinery Depot to construct a $9-million oil rig for use off the west coast of B.C. The crane, towed here from San Francisco, is capable if lifting 500 tons at a time. Owned by Murphy Pacific Marine Salvage Co., of California, it will be in use here about a month, lifting 250-ton section to the top of the rig which, when completed, will be as tall as a 30-storey building.

Apathy Shocks Acting Mayor; Urges Big Vote

'Strong Mandate' Vital to Winner

By JIM HUME
City Hall Reporter

Shocked by the poor turn out at Thursday night's all-candidate rally, Acting Mayor Cecil Parrott today made a last-minute plea for a big turnout of voters in Saturday's elections.

"The city is entering one of the most crucial periods in its history," he said. "It is of vital importance that our next mayor, whoever he may be, receive a strong mandate from the people.

"I fully realize the difficulties facing the voters in this year's mayoralty race. The choice is not easy. But it will be made tomorrow whether 100 per cent of the eligible voters turn out or whether only 30 per cent turn out

"I urge all Victoria voters to go to the polls Saturday and cast their ballot for the people of their choice so that whoever is elected will know he has the confidence of the people."

The acting mayor said he was greatly dismayed at the lack of interest shown in the all-candidates meeting. (See Page 17.)

Voters Missed Opportunity

"It was the one opportunity the people had of seeing, hearing and meeting the men who will represent their interests next year," he said. "I sincerely hope that tomorrow will tell a different story and that the voters will be en masse to exercise their democratic right."

Acting Mayor Parrott's plea may still fall on apathetic ears.

Advance polls in the city report only a sprinkling of voters who will be absent from the city on Saturday.

Returning officer Morran Waller said a few more absentee ballots had been cast during the past three days than were cast in advance of the last mayoralty election.

"The vote is running slightly ahead of last year," Mr. Waller said. "But it's so slight that it could hardly be called a gain."

Mr. Waller made the statement this morning with a full day of advance polling time left.

Only voters who signed an affidavit stating they would be out of the city on election day were permitted to vote in advance.

Polling Places Close at 8

Polls for the main vote open Saturday at 8 a.m. and close at 8 p.m. with the Victoria Ballroom, 1600 Government, the only polling station in the city.

The 28,376 voters in Saanich have 13 polling stations.

They are: Cloverdale School; Frank Hobbs School; Glanford School; Gordon Head Elementary School; Lansdowne Junior High School; Seaview Plaza; St. Josephs' Parish Hall; Mount View High School; Prospect Lake Community Hall; Royal Oak Secondary School; St. Luke's Hall; St. Martin's in the Field Hall; and Tillicum School.

Returning officer Gordon Hayward reported the turnout at the advance poll is "very light."

Voting place in Esquimalt is the municipal hall at 1229 Esquimalt Road.

Residents in the View Royal panhandle, voting on the proposed amalgamation with Esquimalt, cast ballots at Unit 15 of the Craigflower Motel, 101 Craigflower Road.

Oak Bay voters cast ballots at the municipal hall, 2167 Oak Bay Avenue. In addition to electing three councillors, voters will also decide whether or not they want fluoridation of the water supply.

Winner Known Close to Midnight

Polling stations in Central Saanich are at the Brentwood Women's Institute Hall, the municipal hall and the Farmer's Institute Hall on Keating Cross Road.

Sidney voters cast ballots at the municipal hall while North Saanich residents vote at the parish hall, 1319 Mills Road

Unless there is a runaway victory for one of the Victoria mayoralty candidates it is expected to be close to midnight before the name of the new mayor emerges.

With a staff of 32 ballot box clerks plus 11 relief clerks to assist, Mr. Waller and his assistant returning officer George Merz anticipate little difficulty in getting final results out after the polls close.

"Voters can make it a lot easier for us if they remember a few simple rules," said Mr. Waller.

"One cardinal rule is that only the pencil provided in the voting booth can be used to mark a ballot. The person using his own pen or pencil automatically destroys his vote.

"Voters must — and there are no two ways about it — they must use the pencil provided."

Mr. Waller also warned that a ballot is rendered useless when voters insist on voting for more candidates than there are seats vacant.

"For example, there are four vacancies for two-year terms as aldermen," Mr. Waller said. "That means you can only vote for four candidates. If you vote for five or more the ballot is no good and the vote wasted."

The same applies for the one-year aldermanic term being sought by two candidates.

"And," he added, "would you please stress that a tick is not the proper way to mark a ballot. It must be a cross. Ballots marked with a tick are spoiled."

UNITED FRONT BARGAINING APPROVED

The Labor Relations Board has approved joint certification of unions at each of the west coast's big three shipyards.

The move, affecting Victoria Machinery Depot, Yarrows and Burrard Dry Dock, was announced today.

It followed agreement among all unions to go along with the joint certification moves made earlier by the majority of the unions.

Under the change, each union maintains its identity for grievances and jurisdiction but bargaining comes under a common united front.

Instead of 36 individual union certifications at the three shipyards, there will be one certification for all unions at each company.

This Meal Cost Pair $50 Each

Two party goers who stole Chinese food from a delivery van were fined $50 each in central court today.

Jerry Joseph Yalloway of 2183 Epworth and Edward Hawryluk of 1747 Stanley, both 21, pleaded guilty to theft of goods worth less than $50.

They admitted they had been drinking at a party Nov. 27 when a Don Mee delivery van parked nearby to make a delivery. They took two orders worth $7.85 from the van.

"Not the least bit funny," said Magistrate Ostler in passing sentence.

The accused agreed they "would be the first to yell" if someone came into the store where they both work and stole something.

HADFIELD GUESS: 525

Longest Death List Ever Predicted for Year's End

Eight British Columbians died in traffic mishaps during Safe-Driving Week which ended at 12:01 a.m. Wednesday and motor vehicles superintendent Ray Hadfield wasn't heartened.

"Obviously this is an improvement from the 11 last year and it may be an indication of a better December monthly total too," he said in an interview.

"But I still think it's inevitable we'll go beyond the record of 500 fatalities set last year and I'll bet the drivers end up with a total of not less than 525 dead by this Dec. 31."

Mr. Hadfield said originally he had thought that between 550 and 600 persons would be killed during 1966 on the province's roads.

At this time last year, there had been 444 fatalities compared with this year's cumulative total of 481.

Grim as his prediction that 36 more people will die in the province before the Christmas rush is over, it was less sanguine than the actual toll chalked up last year.

A total of 67 persons were sent to their graves by traffic accidents during the month of December alone in 1965. In both 1964 and 1963, the December fatalities numbered 31.

Jubilee Workers Get 11%

Royal Jubilee Hospital workers have accepted an 11 per cent wage boost offer from management.

Ald. Robert Baird, chairman of the hospital's personnel committee, said today the first five per cent would be retroactive to Oct. 1 with a further six per cent on Jan. 1, 1967.

Other benefits to be received by the Hospital Employees Association include four weeks annual vacation after 10 years service.

There is a proviso that the four weeks cannot be taken consecutively.

During negotiations, Brian Waddingham represented the association with laywer E. E. Pearlman representing the board.

NAMED B.C. engineer of the year, Victoria consultant S. J. Cunliffe today was given professional engineer's association award at Vancouver, B.C. Association of Professional Engineers gives honor to the man who best serves the social needs of his community. Mr. Cunliffe is president of YM-YWCA and a member of several other organizations.

BANK OF B.C.

Bennett Won't Invest

Premier Bennett has taken one of his famous second looks at his plans to invest personally in the Bank of B.C. — and decided against it.

Monday he told reporters that he and his family would invest a "substantial" sum in the new bank's shares to show everyone his confidence in it and he urged all citizens to do the same.

Thursday he said he will not make any personal investments after all because as finance minister he is not an ordinary citizen.

"The only law on the subject would permit him to buy shares but it's a question of how delicately a person wants to regard his position," Attorney-General Robert Bonner said today.

He pointed out Mr. Bennett has shown "abundant caution" in the past to avoid any possible suggestion of a conflict of interest between his private and public life.

Mr. Bennett, explaining his switch, said personally owning some of the bank's shares "could prevent me from doing business with the new bank in my capacity as finance minister.

"I can be of much greater service to the bank by being unfettered in doing provincial business with them than I could possibly be as a shareholder in the new bank."

But, he added, he still urges other citizens to buy shares in the bank.

TEMPERATURES SEEN RISING FOR WEEKEND

It's not bright.

But the weekend weather is at least brighter than was expected.

A storm front to the west is bringing in warmer air which will boost Victoria temperatures above the freezing point.

Although the themometer dropped to 30— degrees overnight, it shouldn't go below 37 tonight.

And daytime temperatures will be around 45 Saturday.

Intermittent rain showers will give way Saturday to cloudy, but probably dry, weather.

Winds tonight will be southeast 25 to 35.

Ask The Times

Q. Who publishes Who's Who? D.K.

A. Who's Who, subtitled "An Annual Biographical Dictionary with which is incorporated Men and Women of the Time" is put out by Adam and Charles Black, 4, 5 and 6 Soho Square, London, England. In the preface the authors claim: "It cannot be stated too emphatically that inclusion in Who's Who has never at any time been a matter for payment or of obligation to purchase the volume." International Press Ltd. of Toronto publish an unaffiliated Who's Who in Canada every two years edited by Hugh Fraser and Herbert Barnett.

VARIOUS NATIONALITIES are represented among Victoria school choirs participating in Christmas Carol Festival at Metropolitan United Church tonight at 8. Front (left to right) are Randi Bergum, 12, Norway; Miss C. Broadhurst, teacher, England; Beverley Wong, 11, China. Rear: Jeminah Ram, 12, East India; Susan Bacon, 13, France; Darlene Lynch, 12, Canada. Festival is sponsored by Victoria Lions Club.

Rosalie Wouldn't Surrender Until Every Queen Had Crown

Mrs. W. H. DeCosta, affectionately known to Victoria's millinery circles as Rosalie, died from cancer in Royal Jubilee Hospital Tuesday.

From her little shop on Blanshard Street, Rosalie created hats for some of Victoria's best-dressed women and taught others to design hats for themselves. She also gave time each week to teaching hat-designing at the Silver Threads Centre on Centennial Square.

●

When told she would have to undergo an operation for cancer, Mrs. DeCosta was busy producing hats for the Miss Victoria contestants. She carried on until all the hats were completed and she had seen the contestants on the stage for the first night.

Mrs. DeCosta so endeared herself to the young contestants that, after she was admitted to hospital, they arrived en masse with armloads of flowers.

Friends said it was typical of Rosalie that she continued designing and making hats on her hospital bed. She made them, not only for customers, but for nurses and fellow patients.

MRS. DeCOSTA
. . . Rosalie

With the help of her many friends, she produced millinery styles for a number of fashion shows in aid of the B.C. Cancer Fund, and over a period of two years, raised more than $2,000.

"Rosalie continued making beautiful hats until she could no longer see clearly or coordinate the movements of her hands," a friend said.

"It was the work she loved best."

●

Mrs. DeCosta, who lived at 2032 Neil Street, is survived by her husband, Wilfred; two sons, Glenson, Toronto, and John, Miami; three grandchildren; one sister, Mrs. C. Coull, Cobble Hill; and three brothers, Leonard Finch, Toronto; Albert Finch, Miami, and William Finch, Toronto.

Rev. J. A. Roberts will conduct funeral services in McCall Brothers chapel Saturday at 3:30 p.m., followed by cremation. Flowers are declined but donations may be sent to the B.C. Cancer Fund, 1900 Fort Street.

AND THERE'S AN INTERNATIONAL CONVENTION THERE TOO!

Continental Shelf Opens Wide Issues

By JOHN MIKA
Legislative Reporter

There's a new release on the Socred hit parade this week called "Buccaneer Bob," sung to a popular drugstore-cowboy tune, which goes:

"Home, home on the shelf
"Where the squid and the porpoises play,
"Where never is heard
"A federal word,
"And our title's not clouded today."

Attorney-General Robert Bonner last week wasted no time in washing off the dust of three hard weeks on the byelection campaign trail by drafting a cabinet order as a springboard for a breath-taking swan dive deep into international waters.

These are very deep waters indeed.

On June 10, 1964, the world's first codified international law on the subject went into force when Britain became the 22nd nation to ratify the Convention on the Continental Shelf that was formulated during the 1958 Law of the Sea Conference convened by the United Nations in Geneva.

Canadian High Commissioner in London George Drew was the first to sign the convention—and, indeed, he spearheaded the discussion that led to drafting of the terms at Geneva. Another 44 delegates signed although only 22 states formally ratified their agreement within six years.

The first two articles of this convention make it clear that international law will recognize only the Canadian federal government's jurisdiction over our continental shelf whatever any province may say or do.

●

Here's what they say:

"Article I

"For the purpose of these articles, the term "continental shelf" is used as referring (a) to the sea bed and subsoil of the submarine areas adjacent to the coast, but outside the area of the territorial sea, to a depth of 200 metres (about 650 feet) or, beyond that limit, to where the depth of the superjacent waters admits of the exploitation of the natural resources of the said areas; (b) to the sea bed and subsoil of similar submarine areas adjacent to the coasts of islands.

"Article II

"1. The coastal State exercises over the continental shelf sovereign rights for the purpose of exploring it and exploiting its natural resources.

"2. The rights referred to in paragraph one of this article are exclusive in the sense that if the coastal State does not explore the continental shelf or exploit its natural resources, no one may undertake these activities or make a claim to the continental shelf, without the express consent of the coastal State.

"3. The rights of the coastal State over the continental shelf do not depend on occupation, effective or notional, or on any express proclamation."

(All four conventions produced at the Law of the Sea Conference refer to national entities as coastal States to distinguish them from land-locked States.)

●

Alvin Hamilton, then minister of natural resources, made it clear to the House of Commons in a July 25, 1958, speech on the conference that, although barely reported in the press this first world agreement in history on the rules to apply to the continental shelf "is of particular significance to Canada.

"In the long term, this agreement may have consequences of far-reaching importance to Canada in the development of underwater oil and mineral resources," he continued.

"It is not without significance that it was a proposal put forward by Canada . . . that led to the adoption of the Convention on the Continental Shelf nor is it without significance that it was a Canadian proposal to the final plenary session that led to a prohibition against reservations to the three main substantive articles in the convention."

The Convention's first article, makes in inapplicable to the "territorial sea" which, for failure of another convention at the same conference, still remains recognized as the three-mile limit so far as all-inclusive control is concerned and here there is room for argument between the provincial and federal governments.

And this, more than the supposed "mystery letter" about some proposed sea bed research project, may be the real reason for the provincial cabinet's action.

Remember, it is locked in an argument with the federal government over jurisdiction of offshore mineral rights which is to be decided by the Supreme Court of Canada early next year.

●

The B.C. claim to the territorial sea rests on an interpretation that it has a historic right to it from colonial days implied by the Proclamation of Union of the two colonies 100 years ago which defined its boundaries as:

"To the South by the territories of the United States of America, **to the West by the Pacific Ocean and the frontier of the Russian territories in North America** (Alaska panhandle today), to the North by the 60th parallel of north latitude and to the East from the boundary northwards, by the Rocky Mountains and the 120th meridian of west longitude, **and shall include Queen Charlotte's Island and all other islands adjacent to the said territories . . . and Vancouver Island and the islands adjacent thereto."**

(Ridiculous as it may sound, this very loose definition still is the legal source of today's ultra-exact surveys of our boundaries with the most delicate and precise instruments — which were used in delineating our northern boundary only in the past two years although the measurements still have to be adopted by legislation.)

●

The province argues that the three-mile territorial sea limit belonged to the colony when it signed itself into Confederation in 1871 and the terms of union (which strangely didn't bother defining what B.C. was) gave back to the province control of mineral resources within its territory, including this territorial sea.

A claim that, by the same unwritten but implied grounds, the continental shelf also was brought into Confederation by B.C., would be consistent with this argument —indeed, its absence would weaken the case.

So, even if an international protocol invalidates the claim, the province must at least pretend the shelf belongs to it in order to enhance the plausibility of its submission to the Supreme Court.

That this is not a carefully documented and long-held conviction of the province is shown by the fact that the cabinet order came as a complete surprise to senior government officials and, apparently, even to the lawyers that are preparing B.C.'s case before the Supreme Court.

●

So hasty was the decision to pass the order that the next cabinet meeting had to adopt a supplementary order to dispel the instant fears of existing foreshore leaseholders that the new reserve would infringe on their rights.

The idea to make the claim sprang directly from Mr. Bonner. And when he explained its significance to reporters he apparently didn't even know the geographical fact that the shelf along the west side of this continent is one of the narrowest in the world.

The provincial government's own atlas of natural resources — produced in 1956 — shows that the continental shelf is barely 100 miles wide at its broadest point along the Queen Charlotte Sound instead of up to 300 miles as he told reporters.

Instead of the 100,000 to 150,000 square miles his calculations added to the province's area, our continental shelf is only about 25,000 square miles in size — considerably smaller than "the big country" riding of Cariboo itself.

However, Mr. Bonner rejoins that the cabinet order itself only asserts the province's jurisdiction over the shelf and does not purport to define the province's boundary.

In the next breath, he says the continental shelf mentioned in the order always was our boundary and if only the tide had gone out far enough it would have been obvious from the start.

●

Well, he can't have it both ways.

Either it was or was not our colonial boundary and if the court finds that the union proclamation read by Governor Frederick Seymour a century ago does not define, in a legal sense if not in direct wording, the continental shelf as a boundary then the generally-accepted view that rights not specifically held by the provinces are held by the federal government would apply.

Mr. Bonner remonstrates that it is impossible to conceive of "a part of Canada being west of B.C."

But Section 4 of the British North America Act would make this administratively possible because it says: "The Parliament of Canada may from time to time make provision for the administration, peace, order and good government of any territory not for the time being included in any Province."

Mr. Bonner, an adroit debater who relies more on diverting quips than on solid research, has an ingenious answer to Section 3 of the British North America Act which says:

"The **Parliament of Canada** may from time to time, with the consent of the legislature of any province of the said Dominion, increase, diminish or otherwise alter the limits of such province . . ."

Why, maintains the attorney-general, "we never consented to Parliament diminishing our boundary which always has been the continental shelf."

●

Aside from the fact that this smacks of retroactive rewriting of history, it flies in the face of the thesis of a world-recognized authority on the subject.

M. W. Mouton, a captain in the Royal Netherlands Navy and a doctor of law, wrote a 367-page treatise, The Continental Shelf, which won the 1952 Grotius Prize of the Institute of International Law that led to this subject being and gave impetus to the move made a separate study at the Law of the Sea Conference six years later.

He points out that the extent of continental shelves weren't even known until the advent of the echo sounder in 1920 and until now have only been of any significance to fishermen who learned that some coastal areas were more productive than the ocean centre.

At page 269, he refutes directly the arguement used by Mr. Bonner.

"This theory seems to us quite unacceptable. The continental shelf is a relatively new conception," he wrote.

"How could rights concerning a geographical formation exist before people were aware of its existence?

"Or do we have to assume that the rights were born at the same time that the soundings of scientific deep-sea research expeditions . . . started to draw the 100-fathom isobath on the charts?"

●

(Even if the latter doubtful assumption is made, that would give the continental shelf to the federal government because it was charted after the province joined Canada.)

Capt. Mouton made the point that only a new international law, growing slowly over the years by unchallenged individual nation proclamations or by the conventions of an international conference, could decide the rights to the continental shelf.

He also documented the nucleus of an internationally-recognized law of custom by listing the 19 countries and their dependencies who, unilaterally or bilaterally, claimed control over their continental shelves between 1945 and 1950 alone. These included the United States and United Kingdom.

Since the Geneva Convention on the Continental Shelf went into operation, the exploitation rights to the bottom of the North Sea have been divided, by surveyed boundaries, among Britain, Netherlands, Denmark, West Germany and Norway along lines required by the Convention. A similar division is being negotiated, however slowly, by Arab states and sheikdoms that border the Persian Gulf.

In all these cases, international recognition has been extended only to the continental shelf claims of sovereign states, not to those of provinces.

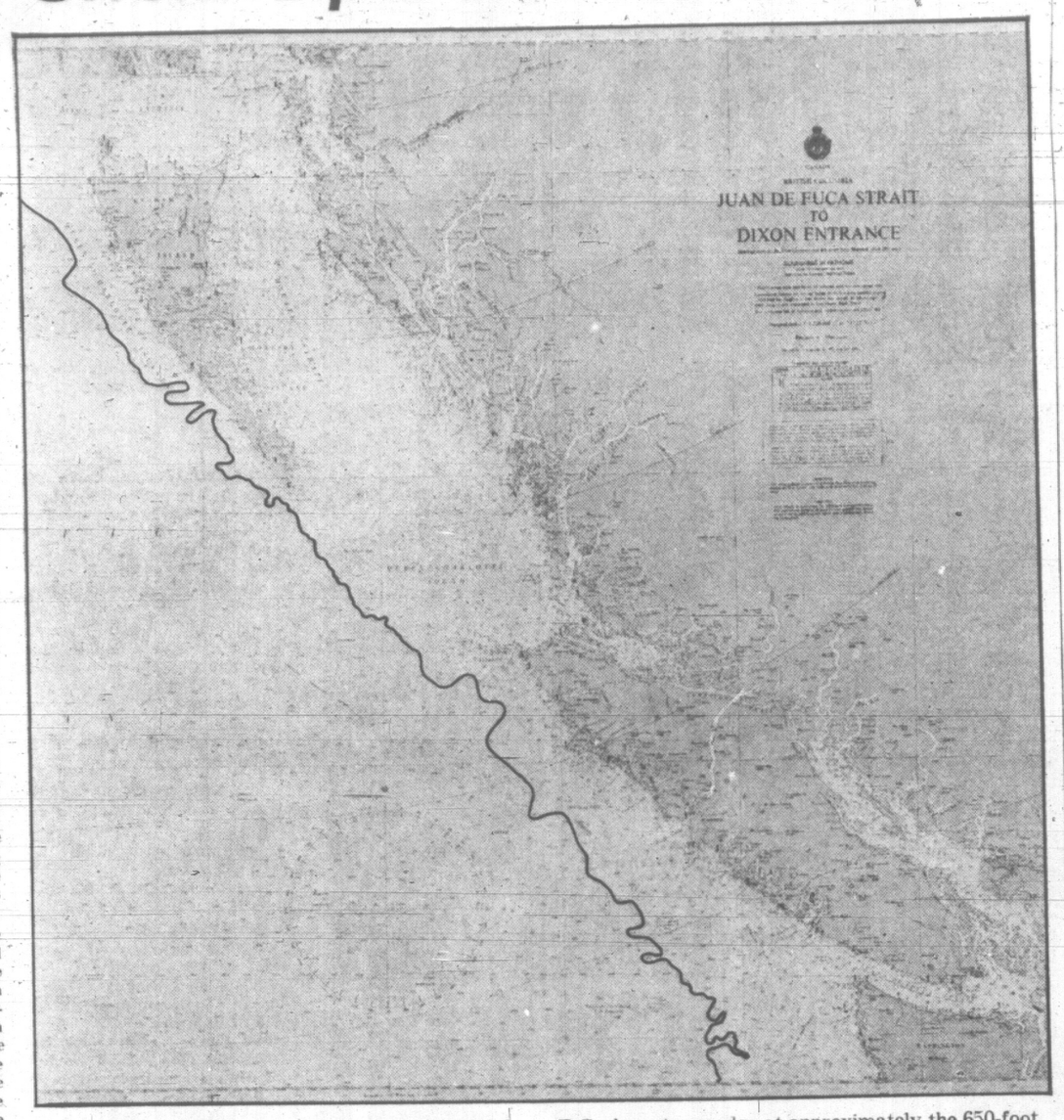

OUTERMOST LIMIT of our continental shelf is delineated by the line on this chart showing its relative narrowness. The shelf itself is a gently undulating submarine plateau extending outward from the B.C. shore to an edge at approximately the 650-foot depth before angling down to the 3,500-foot depth where the line is drawn at the base of its slope and the beginning of the Pacific ocean's true basin.

★ ★ ★

LITTLE KNOWN ABOUT DEEP-SEA VEHICLE'S ACTIVITIES

Pisces Operations Forced Action?

The extensive but little known activities of a Vancouver-based deep-sea submersible research vehicle may have been the peg on which was hung the provincial cabinet order placing a crown reserve on the continental shelf.

Allan Trice, president of International Hydrodynamics Ltd. of Vancouver, today said various provincial departments were aware of its work at extreme depths on lease-contracts to U.S. government agencies.

"We had discussed some time ago sending a letter offering our services to the provincial government but I'm not certain whether or not it was sent," he said.

"We did send a letter last Monday as a result of all this publicity about the continental shelf and the government's interest in exploration projects there."

Attorney-General Robert Bonner, who drafted the order claiming the continental shelf for the province last week, says the move was precipitated by a mystery letter to Premier Bennett that a Sealab-type of underwater operation was being considered off the B.C. coast.

Mr. Bonner said he could not remember who sent the letter and Premier Bennett fended off reporters' inquiries by saying "there must be some mystery in politics."

"It was in the genuine belief of an impending use of the sea bed that I decided we had to make the order," Mr. Bonner insists.

To a direct question whether the letter came from International Hydrodynamics, Mr. Bonner responded "I don't know."

Mr. Trice's firm built a two-man battery-driven vehicle that has made over 100 dives in this area in the past six months — the deepest going to 2,500 feet in Jervis Inlet.

Named the "Pisces" — after a constellation of stars — it weighs seven tons, is 17 feet long and has a potential maximum operational capability of 5,000 feet underwater "but we haven't gone far enough yet to test it at that depth," Mr. Trice said.

He said last month the Pisces, under contract to the U.S. fishery agency, made 29 dives in the Seattle area to familarize them with its potential in carrying out surveys and experiments for the fishery agency.

"We also have a contract with the U.S. Navy to do some work for them in the torpedo range off Nanoose Bay in the Gulf of Georgia which was to start this week but has been delayed to next week," said Mr. Trice.

The Pisces cost $250,000 to build but considerably more is expected to be spent on it to equip it with a mechanical "arm" and other refinements.

PROBE JOB REJECTED

CALGARY (CP)—Edwin J. Madill, former U.S. consul-general here, today asked the Alberta government to withdraw his appointment to the prairie royal commission on living costs.

His action followed a move by Liberal MLA Bill Dickie of Calgary Glenmore, who Thursday night sent a telegram to Alberta Lieutenant-Governor Grant MacEwan asking him to block the appointment.

Mr. Dickie's telegram suggested it was "unfair" to ask Mr. Madill to serve on the three-province commission "as he is on a retirement pension from the U.S. government."

CLOSE-OUT
Of Enrolment Phase No. 5 Memberships
EXTENDED
For the Next 17 People to Join
SAVE 20%
JOIN TODAY PAY ONLY 3.25 Per Week
This is the total average cost if you enroll on a course individually designed for you.

REDUCE AND FIRM HIPLINE

CONTOUR and SHAPE CALVES

THESE FACILITIES CAN GET THE RESULTS YOU WANT

BEFORE AFTER 60 DAYS

Facilities for MEN—Facilities for WOMEN
Facilities Are Shown by Appointment

PHONE NOW
385-0732
Palm Springs & European
HEALTH SPA
1315 GOVERNMENT ST.

Our affiliated prestige clubs are located in major cities throughout Canada, United States, Latin America and Europe. In Canada in the following cities: Vancouver, Victoria, Calgary, Edmonton, Winnipeg, Toronto, Hamilton, London, Windsor, Ottawa and Montreal.

JOHN McMASTER
Tailored-To-Measure
SKIRTS $19.95
24-Hour Delivery
1012 Fort St. 384-4712

What's Happening to Automobile Insurance Rates in 1967?

1. Are rates going up?

A survey of insurance companies indicates that the premium level of automobile insurance will go up slightly. On a national basis, it will increase less than one per cent. Locally and provincially, there will be wide variations.

For example, in Prince Edward Island, rates will be decreased quite substantially for most drivers. There will be smaller decreases in most parts of Quebec and British Columbia. The changes in Newfoundland and Ontario will be quite small while in other provinces the increases will range around ten per cent. In a number of local areas, increases may be higher.

2. Why the difference?

In most parts of Canada, the number of insurance claims has not increased as rapidly as in recent years but the average cost of each claim has increased substantially. This is due to a number of factors such as the increased cost of hospital care, some increases in medical costs, higher wages to mechanics and body shop employees, and higher compensation to injured persons.

3. Why the improvement?

Better safety legislation and law enforcement, better streets and highways and better driving habits are contributing to the improvement in claims. With costs rising steadily, continuing improvement in driving habits is necessary.

4. What will happen to individual rates?

A great deal depends upon the individual. Depending on a number of factors—if he has bought a new car, had a claim, reached the age of 25 etc.—his rate could go up or down despite the slight change in the general rate levels. Your insurance agent, broker or company representative can give you precise details when the new rates start going into effect beginning January 1st.

5. How About Young Drivers?

The insurance industry is giving more and more attention to young drivers since their problems will become greater in the next few years as more young people reach driving age. In 1967, insurance companies will be using a new rate system for men under 25 who drive their own cars.

Studies indicate that young men at the bottom of this age group, those 16, 17 and 18 years old, are most frequently involved in accidents. The record gets gradually better as the driver nears the age of 25. As a result, during 1967 many companies will be charging more for younger drivers, but less for those who are 23 and 24.

6. Will discounts for driver training still apply?

Yes. Nearly every insurance company in Canada now allows a discount to young drivers who have completed a driver training course which meets Canadian Highway Safety Council standards. For a young person driving his own car, the savings can soon pay the total cost of an approved driver education course.

7. If my rates go up, why? I haven't had an accident for 15 years.

If you were sure that you weren't going to have an accident, you wouldn't buy insurance. And if the insurance company was sure, it would charge you less. About one driver in seven will make an insurance claim during 1967; that driver might be you. And if you do have an accident it will probably cost more than a similar accident in 1966.

Published by All Canada Insurance Federation on behalf of
THE AUTOMOBILE INSURANCE INDUSTRY
VB-11460

EATON'S

Home Workshop Gift Specials

For the man who relaxes by tinkering around his workshop, here's a gift idea that will delight him . . . his very own motor equipped table saw! Take advantage of these low prices to up-date his workshop now . . . you can use your Eaton Account with NO DOWN PAYMENT

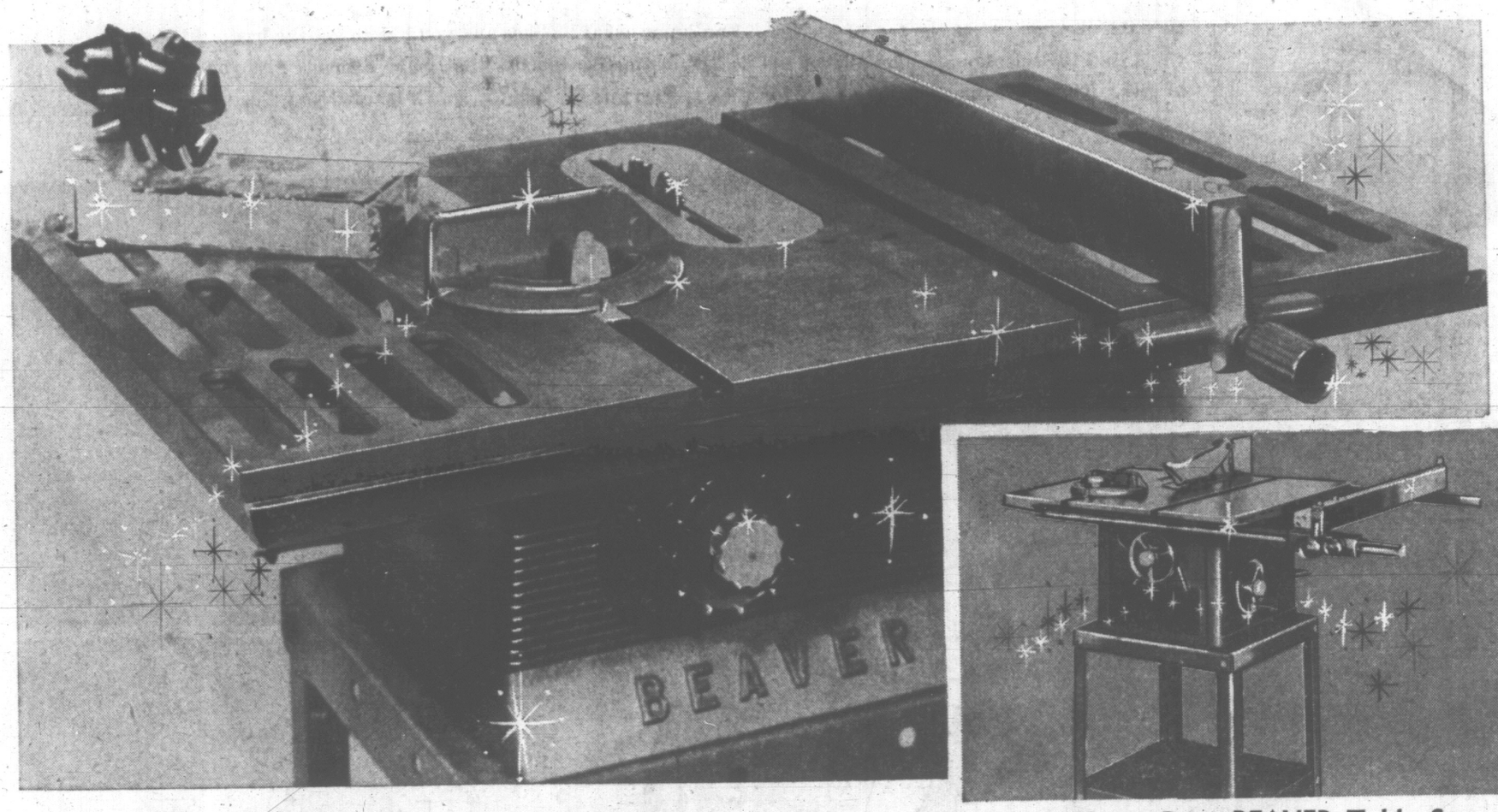

BEAVER 8-Inch Table Saw with Extension, Stand, Motor

Modernize his workshop this Christmas . . . with this versatile, all-around use table saw! Combines the best home workshop features of safety, convenience and modern styling, with sturdy construction and accuracy! Features **rigid cast iron table** and trunnion mounted on steel brackets; full size sealed **lubricated-for-life mandrel bearings** and **precision bored bearing seats** for maximum rigidity and accuracy under load. **Double-locking full length fence** assures quick, accurate rip settings.

Motor shifts automatically when arbor is tilted, to maintain constant belt tension and alignment. Complete with extension, floor stand and ½-h.p. motor. **Special,** each **94.99**

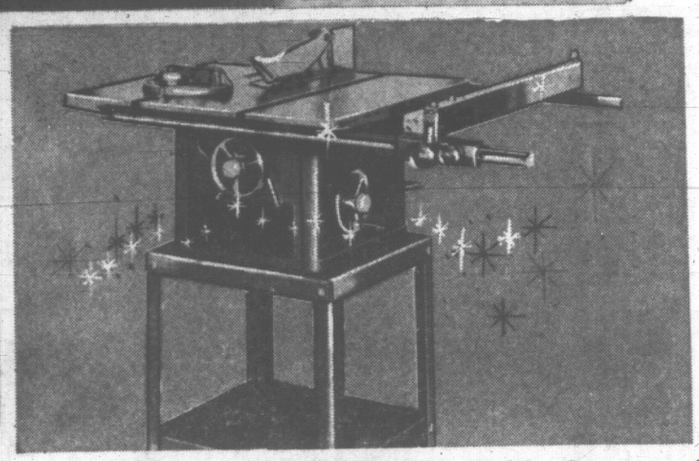

8-Inch Heavy Duty BEAVER Table Saw

Cast iron table. ⅝" heavy duty ball bearing mandrel is permanently lubricated, controls are up front for quick, safe adjustments, motor mount tilts to ensure alignment of motor and pulley, self-aligning rip fence has micro adjustments, built-in indicator and calibrated front guide rail for easy adjustments. Complete with stand, extension table, ¾-h.p. sealed bearing motor, pulley and belt.
Special, each **149.88**

Budget Charge with NO DOWN PAYMENT, as little as 7.00 monthly including service charge

NO DOWN PAYMENT, as little as 10.00 monthly including service charge

EATON'S—Power Tools, Dial 382-7141, Ask for "Telephone Shopping"

Specially Priced Gifts for Your Favourite Driver and His Car

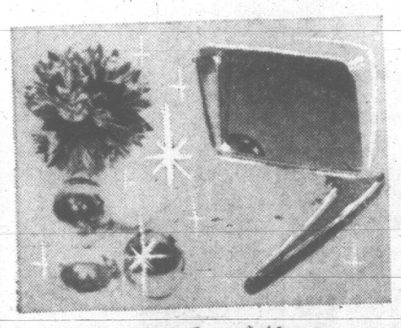

Roberk Fender Mirror

The glass is glare-proof. Universal oblong head comes on fender mounting.
Special, each **4.49**

For the Car-Beautiful
Give the Protection of

"Monza" Seat Covers

. . . they'll give an expensive custom look to the interior of any car! Handsome cotton-backed leatherette set off with silver-coloured Nylar welting . . . smart channel roll and pleat style for a continental touch! Sizes to fit most American standard and compact cars—front or rear seats. Good colour selection.

Special, each **4.66**

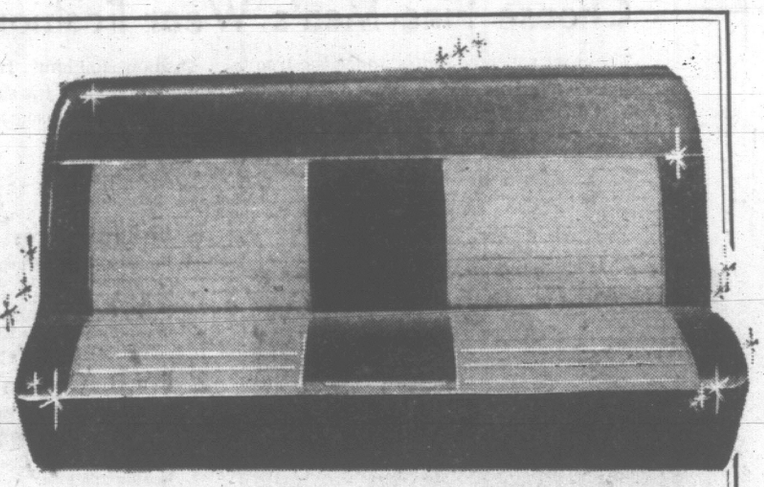

Turtle Wax Kit

4-piece kit containing an upholstery cleaner, 3-minute car wash, bumper wax and 16 ounces of liquid Turtle wax. Handy set now sale priced!
Special, each **4.39**

Dual Gauge

Here's a useful, sure-to-please gift! Combination oil and ampere gauge, chromium-plated. Unit fits under the dash and is illuminated for easy reading.
Special, each **8.99**

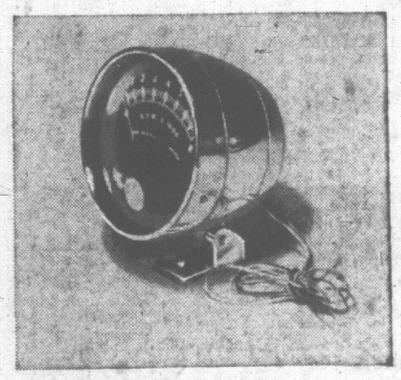

Tachometer

For 4, 6 or 8 cylinders and registers from 0 to 8000 r.p.m. Three-inch black dial, illuminated, which mounts on the dash. 6 and 12 volts.
Special, each **24.99**

4-Piece Testing Kit

Contains a compression tester, vacuum and fuel pump tester, timing light, and remote starter switch. An aid to tuning up motors. **Special,** each **21.99**

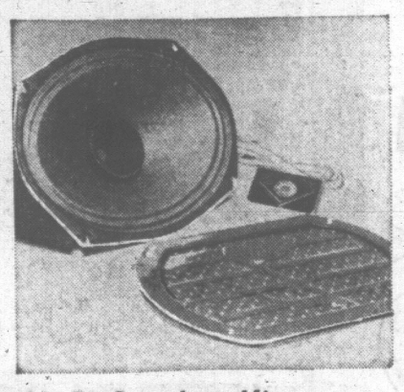

Hi-Fi Speaker Kit

Top-of-the-list gift! 6x9" size, finished with chromium-plated grill. Universal fitting. 3-position switch for directing sound into front and rear speaker.
Special, each **7.99**

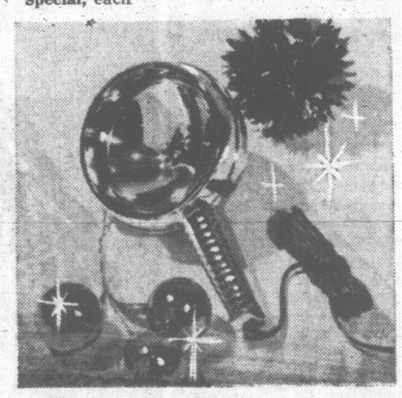

Spotlight

Chrome-sealed beam type. 6 or 12 volts. Plugs into car lighter socket. With switch. **Special,** each **6.49**

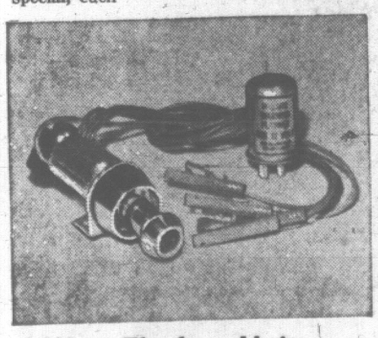

4-Way Flasher Unit

Flashes all head and tail lights at once. 6 or 12 volts. Illuminated pull switch. Through or under dash mounting for easy installation. **Special,** each **6.49**

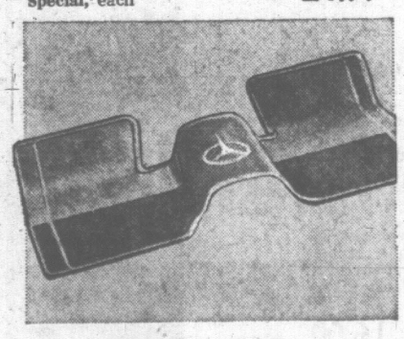

Olympic Car Mats

Fit most cars. Made of heavy duty rubber by "Rubber Maid" . . . in red, brown, green, blue, white, black. Choose mats to fit the front.
Special, each **5.99**
Rear, **Special,** each **4.99**

Thrush Mufflers

All-metal construction with zinc-coated heavy gauge steel. Heavy and deep-throated with mellow, low frequency tones. Gives better engine performance.
Special, each **6.99**

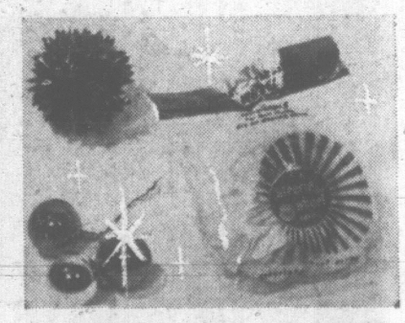

Lambswool Wheel Muff

For more comfortable driving on cold, wet winter days . . . a wheel muff of natural white wool with elastic fitting to fit all steering wheels.
Special, each **1.59**

Litter Basket

Car clean-ups are easier and quicker when you use a litter basket! Made of pliable, easy-to-clean rubber in gay colours. Hooks on side panel.
Special, each **1.59**

EATON'S—Auto Accessories, Dial 382-7141, Ask for "Telephone Shopping"

LATE SPORT RACES

FOUR STAR FINAL

NEWS FLASHES STOCKS

WEATHER: Rain Warmer

100

83rd Year, No. 155

Victoria Daily Times

VICTORIA, B.C., FRIDAY, DEC. 9, 1966 —42 PAGES

TODAY'S NEWS TODAY
Telephone 382-3131
Want Ads 386-2121
PRICE: 10 CENTS WEEKEND 15 CENTS

$26 Million Pipeline Planned for Province

Northern Areas Will Be Linked

The provincial cabinet today authorized construction of a $26 million natural gas pipeline across the north central zone of the province but demanded the promoting companies put more of their own money into it.

A Public Utilities Commission certificate was approved permitting Pacific Northern Gas Co. Ltd. to build the line from Summit Lake, north of Prince George, to Kitimat and Prince Rupert.

The company also has the right to install distribution systems in the 13 communities along the line but must obtain franchise agreements from the municipalities by Feb. 1, 1968.

PNG was formed as a partnership of two major firms, Westcoast Transmission Co. Ltd. and Great Northern Gas Utilities Ltd., which originally told the PUC they intended to put up $3 million, sell another $1 million public shares and borrow the remaining $22 million.

Because of uncertainties involved in the project, the PUC certificate ruled they must cut the borrowings by raising their investment to at least $4 million and selling at least $3.5 million in shares.

Construction of the line must be completed by Sept. 1, 1968, or PNG would forfeit a $200,000 deposit.

FINAL BULLETINS

Murder Conviction Upheld

VANCOUVER (CP)—The B.C. Court of Appeal today rejected the appeal of Jackson Ginger against his conviction for the non-capital murder of an Indian girl at Port Alberni.

Ginger had been convicted of murdering Martha Jones, 16, Port Alberni girl whose body was found near a Canadian Pacific Railway roundhouse, July 20, 1965.

Barbados Admitted to UN

UNITED NATIONS (AP)—Barbados was admitted to the United Nations today as the 122nd member. The General Assembly voted by acclamation for admission of the former British territory.

Armed Gang Grabs $50,000

SINGAPORE (AFP)—An armed gang shot and wounded a security guard and snatched a box believed to contain more than $50,000 U.S. outside the First National City Bank today.

Police Bugged President Tito

BELGRADE (AP)—The government told parliament today that secret police once bugged the office and apartment of Yugoslav President Tito. This was part of a voluminous report on abuses of the secret police, controlled by ousted vice-president Alexander Rankovic, which the government submitted to parliament.

Seal Skinned for Camera Crew

OTTAWA (CP)—The government has obtained "signed affidavits" that men who skinned a baby seal alive before a movie camera crew were paid to do so, Fisheries Minister Robichaud said today. But he added in a Commons reply for Howard Johnston (SC—Okanagan-Revelstoke) that it took the government two years to get this evidence and it was too late now to bring any charges.

Dock Men Tackle Backlog

Cargoes began moving in B.C. ports this morning for the first time in 10 days.

The 200 striking dock foremen called off their walkout and waterfront employers resumed hiring of longshoremen.

Seventy ships in Vancouver and other coastal ports were being worked today.

"We've got just about everybody available out handling cargo this morning," said one union spokesman.

In Victoria, 173 men were dispatched for work at Ogden Point, Cowichan Bay, Crofton and Chemainus.

The back-to-work move ended further layoffs in industries dependent on the docks. About 2,000 workers at pulp, sawmill and plywood plants had been laid off when storage space ran out.

About 3,000 longhoremen were working the ships today.

FORMULA

Details of the formula announced in the House of Commons Thursday and accepted by both sides were not divulged.

The foremen went on strike 22 days ago seeking recognition and bargaining rights. Their picket lines halted work for five days before a court injunction removed them.

When work resumed, employers accused longshoremen of deliberately working slowly, but the Internation Longshoremen's and Warehousemen's Union blamed lack of proper supervision.

For a week, longshoremen were fired and then rehired only to be fired again. Then the B.C. Maritime Employers Association refused to call out any more men until given a promise of no slowdowns.

Last weekend, Labor Minister Nicholson proposed a formula which would have allowed grievance procedures and formation of a foremen's unit outside the ILWU.

The foremen accepted this, but employers took this to mean a kind of collective bargaining which they oppose because they consider foremen to be part of management.

FIRST FORMULA

In Ottawa, Edward Strang, president of the B.C. Maritime Employers Association, told a Times reporter the formula accepted Thursday represents "an entirely different concept" from Mr. Nicholson's first formula.

Instead of any kind of foremen's association, the procedure would provide bilateral negotiations between individual foremen and employers with a final appeal to arbitration.

"What is outlined now is not a collective agreement," he said.

"It offers a means of expressing grievances, if a foreman wishes, in the normal way with his employer.

"If he is not satisfied with his discussions with his employer he than has an opportunity of having his case arbitrated."

A spokesman for the B.C.

Continued on Page 2

(Times photo by Bill Halkett.)

DICKEN'S CHARACTERS are appearing on shop windows in Oak Bay village. Idea of local businessmen, the art work has been done by talented students from Oak Bay Senior Secondary School. Two 17-year-old, grade 12 students, Maureen Macphail and Maureen Danes, made $80 from the work. And they have also won commissions for more. Here Val Everby looks in window of the Oak Bay Flower Shop. Typical of the sort of decorations used is the drawing of Scrooge at the local bank.

More Wheat Sold In China Contract

WINNIPEG (CP) — A 35,300,000-bushel sale under Canada's long-term wheat agreement with China was announced today by the Canadian wheat board.

The new contract will bring to approximately 93,300,000 bushels the amount of wheat ordered by China under a three-year agreement which took effect Aug. 1.

Under terms of the agreement, the Chinese will take from a minimum of 168,000,000 bushels to a maximum of 280,000 bushels.

As usual, the wheat board gave no dollar value to the sale. On the government's reckoning that every bushel of wheat sold is worth $2 to the economy, the new sale would be worth more than $70,000,000.

Ammo Convoy Saved

SAIGON (UPI) — An alert South Vietnamese sharpshooter tonight picked off a floating mine being pushed by Viet Cong frogmen toward a key highway bridge outside Saigon and prevented an ammunition convoy crossing the span from being blown up.

Last Ship Clear

MONTREAL (CP)—The St. Lawrence Seaway Authority reports that the last ocean-going vessel in the system, the New York City, cleared the seaway early today. Last year all ocean-going vessels were clear of the seaway Dec. 7.

Race Entries Page 38

NUCLEAR BOMB THREAT IN VIET WAR URGED

LOS ANGELES (UPI)—California Republican Governor-elect Ronald Reagan said today that the United States should use the threat of nuclear warfare to win peace in Viet Nam.

He told a reporter that his view of the war could be summed up this way:

"I think you win."

He disagreed with Ambassador Henry Cabot Lodge's view that the war might just "fade away" and added: "I don't believe a great power like us should be meeting the enemy on his terms."

He said the nation should use its "full resources" to fight the war. Asked if he meant we should use nuclear weapons, he replied:

"No one, of course, wants to use these weapons but the enemy should never be told we won't. He should go to bed every night fearful that we might."

REAGAN
. . . campaign of fear

'Two-Faced' Policy Rapped by Zambia

UNITED NATIONS (CP)—Zambia took the lead today in presenting African demands for a total oil embargo against Rhodesia that would strike out at South Africa and Portugal as the principal suppliers.

Simon M. Kapwepwe, Zambian foreign minister, delivered a bitter attack in the United Nations Security Council on British proposals for selective mandatory sanctions against Rhodesia, and an offer to consider a limited oil embargo.

He described the British proposals as worthless and said that if the white-minority regime in Rhodesia is not toppled a racial war between black and whites will ensue.

He accused Britain of "abominable dishonesty" and following a "two-faced policy of appeasement to kith and kin while seeking to placate black Africa with patronizing handouts."

He said Zambia, a neighbor

Continued on Page 2

FERRY TOLL SET AT 235

ATHENS (AP)—Shipping officials revised the toll in the sinking of the Greek ferry Heraklion to 235 dead or missing today and expressed fear that a number of unlisted passengers may have been aboard.

Hope was fading that there would be more survivors than the 46 brought in by darkness Thursday.

Vancouver Close Page 10

Wife 'Froze' Trying to Kill Her Husband

FREEHOLD, N.J. (UPI) — Wracked with sobs and wrenching out the words, Mrs. Marjorie Farber related today how she "froze" when she tried to kill her husband under the hypnotic urgings of Dr. Carl A. Coppolino.

Still pretty at 52, the brunette widow of retired army Lt.-Col. William E. Farber told the Coppolino murder jury that the doctor-hypnotist repeated to her over and over again: "He's got to go. He's got to go."

Mrs. Farber said that at Coppolino's direction, she loaded a syringe at 3 a.m. on July 30, 1963, with a drug obtained by Coppolino and jabbed it into the leg of her sleeping husband.

She said she started to depress the plunger but "froze," unable to go through with it. The trial continues.

RACE RESULTS
BAY MEADOWS

FIRST RACE—Mile and 1-16:
Renal (Freeman) $19.80 $5.60 $3.60
Fanny Beaver (Giguin) 3.20 2.60
Hear Now (Peichoto) 2.80
Also ran: High Trust, Scatty, Sassy Time, John's Echo, Lemon's Wake, Erick's Rullah, Lenligo, Indian Dilly, Personality Boy. Time, 1:51 1-5.

SECOND RACE—Six furlongs:
Short Stuff (Porter) $6.00 $4.40 $3.20
Island Tale (Long) 6.40 4.80
Murietta (Gonzalez) 5.60
Also ran: Mocha Lad, Tilloquil, Oursell, La Homa D., Audrey R., Alayat, Twenty's Roman, Loafer Jay, Good Ol Miss. Time, 1:15 2-5.
Daily Double paid $71.00.

THIRD RACE—Six furlongs:
Orbits Fling (Hunt) $12.20 $6.00 $5.00
Whirling Bullet (Ishihara) 6.00 4.20
Three Please (Long) 7.00
Also ran: Big Arnold, Gilltown Baby, Right On By, Keesy Gudeboy, Prompt Host, Benidorm, Siamaway, Doubleurmoney, Fair Blessing. Time 1:16 2-5.

OTTAWA TO ACT

Answers Sought To Labor Crises

By JOYCE FAIRBAIRN
Times Ottawa Bureau

OTTAWA—Parliament must establish permanent machinery to handle crucial labor strikes in essential industries instead of acting from crisis to crisis, Labor Minister John Nicholson said Thursday.

Shortly after the minister had made his surprise announcement of the end of the west coast dock dispute, he was thinking ahead to the next round.

Permanent machinery should be geared to apply only to labor-management disputes "in which safety, security and the national interest are involved," Mr. Nicholson said.

His comments were prompted by similar suggestions in the House in light of the recurring labor crises suffered by the country in the past year.

OTHER THREATS

In the last 24 months there have been three major work stoppages in the transportation tield alone, and others have been threatened.

Mr. Nicholson cautioned, however, against trying to rush through major and permanent changes for essential industries in the present "crisis atmosphere."

"But I think the time has come for a change," he said.

Earlier in the Commons Prime Minister Pearson had dealt with questions on the same subject.

Social Creditor A. B. Patterson (Fraser Valley) said it was essential that a set of procedures must be established "to safeguard the national economy by preventing a repetition of these situations which have taken place first in railways, then Air Canada and now shipping."

Mr. Pearson noted that a task force has already been set up under the direction of Dean Woods of McGill University to inquire into this whole area.

He hoped it would report as soon as possible so the government would be in a position to plan long-range action.

Mr. Nicholson indicated this report might take longer than originally anticipated.

Although an interim report might come in six months, he felt a comprehensive review would take a year or more.

This would enable Canadians at all levels to consider carefully the possibilities of more orderly methods in a calmer atmosphere than exists at the moment, Mr. Nicholson said.

CALM STUDY

Canadian labor legislation enjoyed a high reputation throughout the world and it would be unfortunate if important changes were made hastily without adequate study, he added.

Once the task force reported, Mr. Nicholson said the government could then produce amendments "that would make it unnecessary for Parliament to act from one crisis to another several times in the same year."

Strangler Caught?

CINCINNATI (UPI) — An 81-year-old spinster was slain in her apartment building today, apparently the sixth victim of the Cincinnati strangler. Police picked up a 29-year-old parole violator for questioning.

CANADA'S EXTREMES

High: Toronto 63
Low: Fort St. John —33

CUBA CLASSIC EXAMPLE OF INEFFECTIVENESS

Economic Sanctions Have Never Worked

By MAX HARRELSON

UNITED NATIONS (AP)—The history of sanctions in international affairs offers no comfort to those seeking to overthrow the Rhodesian rebel regime of Ian Smith by such mandatory economic penalties. They never have worked.

Since the days before 1914 there has been no evidence that any delinquent nation has been forced by punitive economic measures alone to change its ways.

The United Nations never has voted mandatory sanctions against any country. The League of Nations invoked such penalties only once.

Outside these world organizations, numerous efforts have been made by individual countries and by alliances to take coercive measures short of war.

One example in recent times is the trade embargo against Cuba by the United States and some of its Latin American neighbors. This was aimed at the overthrow of the Communist regime of Fidel Castro. But he is still in power, even though the Cuban people, undoubtedly have felt an economic pinch.

The United Nations has voted punitive measures in several cases. But they have been in the form of recommendations to the member nations and therefore do not qualify as sanctions under generally-accepted legal definitions.

Both the assembly and the Security Council have recommended limitations on trade with Rhodesia and South Africa —the latter because of its racial policies—but study groups report little or no results. Business is booming in South Africa despite repeated UN condemnations.

The one instance in which the League of Nations voted sanctions came in 1935 after Italy's invasion of Ethiopia. In separate votes, the league assembly ordered an arms embargo, a financial ban and a boycott of all imports from Italy. The sanctions did not include an oil embargo, and they failed to halt Italy's operation. The next year Italy announced the annexation of Ethiopia and the league cancelled its sanctions.

Legal experts agree that one of the major weaknesses of international law is that it lacks the power of enforcement. The UN charter provides for the use of military force to implement sanctions, but the organization itself has no armed forces and the members have shied away from sanctions mainly because they might require enforcement.

At least ONE thing they all agreed on: let's start movin' cargo.

★ ★ ★

Full automation will stop strikes an' lockouts. Machines w'd keep on workin' while they argued.

★ ★ ★

Tomorrow's th' day when all good citizens vote. Any good citizens around?

4 Cents Buys Meal If You Give 4 Cents

By CANDIDE TEMPLE

One 8-oz. glass of milk 1c
One protein-filled peanut butter biscuit 1c
One doctor's visit to an isolated Indian village 6c
Three pounds of wheat to a starving family 15c
A two-course meal for a hungry child 4c
One cotton blanket for a destitute family $1.15
A sari for an unemployed widow $1.30

A shopping list that would horrify most Canadian householders—but it is one that is made up daily at Unitarian Service Committee-aided projects in India.

In the Kodai district, where the items on this list were to be distributed, conditions are so bad that they are almost unbelievable.

Children there often cannot walk at the age of three and four. They have never had enough to eat, and without USC projects, backed by Canadian aid, they never will have.

One pitifully scrawny Indian mother made a 175-mile trek to a USC dispensary with her three-and-a-half-year-old son on her back.

She walked all the way.

When the child was checked in to the hospital, he weighed only 14 pounds.

Situations like this are not isolated. USC workers discover them almost every day.

With courage and determination they do what they can to alleviate the suffering of poverty-stricken Indians.

But always more is needed.

Victorians may help by sending contributions to the Share With Asian Children Fund, care of the newspaper. Donations may also be made at the main branch, Bank of Montreal, 1225 Douglas Street.

A list of contributors, published daily in the paper, appears on page 2.

FULL TORONTO TRADING

In addition to the Canadian Press reports of the full Toronto trading, market quotations are also supplied by the Canadian Investment Dealers Association, James Richardson & Sons, Pitfield, Mackay & Co. Ltd., or Royal Bank.

TORONTO CLOSING STOCKS
Distributed by CP

Toronto Stock Exchange—Dec. 9

Complete tabulation of Friday transactions. Quotations in cents unless marked $. z—Odd lot. xd—Ex-dividend. xw—Ex-warrants. xr—Ex-rights. Net change is from previous board-lot closing sale.

INDUSTRIALS

A—B

Stock	Sales	High	Low	Close	Net Ch'ge
Abitibi	2130	$10	9¾	10	
Acklands	850	$5¾	5¼	5⅜	+ ⅛
Alta Gas T	350	$31¼	31	31¼	+ ⅛
Alta Gas w	550	670	670	670	+ 5
Alta Nat	100	$17	17	17	
Algo Cent	156	$8⅝	8¼	8⅝	+ ¼
Alg Cent W	200	500	500	500	
Algoma St	3620	$22¼	21¾	22	+ ¼
Alcn Al	12941	$31½	30¼	30⅝	+ ⅛
Alcan pr	300	$37¾	37¼	37½	+ ¼
Alumin 2p	25	$39½	39½	39½	
Anthes A	650	$20½	20½	20½	+ ½
Args 250 p	50	$44	44	44	
Argus B pr	50	$43	43	43	- 2
Argus C pr	900	$10¾	10½	10¾	
Asbestos	2107	$20½	19¾	20⅛	
Ash Tem A	50	$8⅝	8⅝	8⅝	2
Ash Tem B	111	$10	10	10	
At Sugar	480	$9½	9¼	9¼	+ ⅛
Bahama	500	76	76	76	+ 1
Bank Mtl	486	$53¾	53½	53⅝	+ ⅛
Bank N S	356	$64¾	64¼	64½	+ ⅜
Bathurst	150	$27½	27½	27½	
Bathrst A	417	$35½	35½	35⅝	+ ⅛
Bathrst w	765	825	815	820	
Beaver L	375	$28	28	28	+ ⅛
Bell Phne	3497	$47	46½	46¾	+ ⅛
Bow Valy	250	$12¾	12½	12¾	
Bow Vly w	200	680	680	660	- 40
Bowater	243	$7⅞	7¾	7¾	+ ⅛
Bow-m pr	245	$49¼	49¼	49¼	
Bramalea	500	495	485	485	- 10
Brainal w	1700	150	135	135	- 20
Brazilian	2315	$10¾	10½	10½	
Brdg Tank	100	470	470	470	+ 10
BA Constr	100	$5¾	5¾	5¾	
BA Oil	2258	$22½	22¼	22⅜	
BC Forest	310	$19¾	19¼	19½	+ ⅛
BC Pack B	275	$19½	19½	19½	+ ⅛
BC Sugar	120	$33	33	33	
BC Phone	150	$80¾	80½	80⅝	+ ⅛
BCPh 1956	210	$82½	82¼	82½	
Bc Indl Fin	1700	$5½	5	5⅛	+ ⅛
Brooke pr	210	$18¼	18¼	18¾	
Bruck A	100	20	20	20	- 2
Bullocks B	100	450	450	450	- 75
Burns Fds	200	$12	12	12	

C—E

CAE Ind	235	$7¾	7¾	7¾	+ ⅛
Calgary P	215	$21½	21¾	21½	+ ⅛
CD Sugar	380	$22½	22¼	22½	- ¼
Can Bread	270	$10⅜	10¼	10½	
Can Cem	22	$31¼	31¼	31¼	
Can Cem p	227	$23½	23	23	
CCC Stone	43	$27	27	27	
Can Iron	2510	$19½	18½	18¾	+ ⅛
C Packrs A	235	$68¾	68	68	
C Packrs B	35	$67½	67½	67½	
Can Perm	750	$10⅜	10⅜	10⅜	+ ⅛
C Safway p	100	$8⅜	8⅜	8⅜	
CSL	55	$28⅝	28⅝	28⅝	- 1¼
CSL pr	400	$5⅝	5⅝	5⅝	
C Brew	16565	$6¾	6½	6¾	+ ⅛
C Brew Ap	125	$35	35	35	- ½
CB Alum A	200	$18½	18½	18½	
CB Al A w	1285	460	450	460	+ 25
CB Al B w	245	450	450	450	+ 15
Cdn Can A	400	$12¼	12⅜	12¾	+ ⅛
C Chem w	1800	535	525	525	
C Curtiss	100	51	51	51	- 2
CG Sec A	200	$9¼	9¼	9¼	
C Hydro	284	$20½	20⅜	20½	
C Imp Bnk	550	$58¼	58	58¼	
C Ind Gas	256	$12¼	12¼	12¼	
CIL	2110	$15¾	15½	15¾	
C Marconi	210	420	420	420	
CPR	5030	$58¾	57½	57½	- ¾
CPR pr	250	$8½	8½	8½	
C Petrofin	1252	$11⅞	11½	11¾	+ ⅛
Cdn Tire	215	$13¾	13½	13¾	
Cdn Tire A	304	$13¾	13½	13¾	
C Utilities	100	$34½	34	34	
C Vickers	109	$16	16	16	+ ¼
CWN Gas	25	$18	18	18	
CWN 5½ p	225	$19	19	19	
C Westing	200	$19¾	19½	19¾	
Chat-Gat	250	$10½	10¼	10¼	+ ¼
Chemcell	860	$13½	13	13	- ½
Chem 175 p	130	$30	29¾	29¾	+ ¾
Chrysler	270	$35	35	35	
Clairtone	252	$9¾	9¾	9¾	+ ¼
Clairton w	200	585	585	585	- 15
Coch-Dn A	225	$18	18	18	
Codville A	400	370	365	365	- 10
Columbia	525	$5½	5¼	5⅜	
Columbi p	100	$19½	19¼	19½	- ¼
Cominco	2117	$33½	32¾	32¾	- ¼
Compgr	200	$8⅜	8½	8½	+ ⅛
Conduits	200	6	6	6	
Con Bldg	900	115	100	115	+ 5
Con Bldg p	200	280	280	280	- 20
Con Paper	445	$39	38¼	38⅝	+ ⅛
Cons Gas	6854	$15¾	15¾	15⅝	+ ⅛
Corby vt	210	$20⅜	20¾	20⅜	
Coronatn	250	100	100	100	
Cosmos	255	$12½	12	12	
Crain R L	200	$31¾	31⅝	32	+ ⅛
Crush Intl	1250	$11¼	11	11¼	- ¼
Cygnus A	1850	435	425	425	- 5
Cygnus B	250	87	7	7	
Dale-Ross	125	$13	13	13	
Dist Seag	5775	$33½	33⅛	33⅛	+ ⅛
Dome Pete	6250	$36¾	34½	35¼	- 1¼
D Bridge	1292	$18¾	17¼	18⅜	- 1¼
D Dairies	234	$16	16	16	
D Dairies p	25	$30½	30½	30½	
D Electro	260	$13¾	13	13	
Dofasco	2322	$18½	18¼	18¼	
Dom Glass	400	$12	12	13	- ¼
Dosco	100	$8⅜	8⅜	8⅜	
Dom Store	530	$18½	18¼	18⅜	
Domtar	2908	$16¼	16	16¼	
Dupont	455	$36⅜	36⅛	36⅜	
Econ Inv	210	$10	10	10	
Eddy Mtch	210	$32	32	32	
Emp Life	100	$13½	13½	13½	- ½
Exquisite	850	$8½	8	8¼	+ ¼

F—J

Falcon	7019	$91½	91	91½	+ ½
Fam Play	1505	$30⅜	30	30⅜	+ ⅜
Fed Grain	300	$6¼	6¼	6¼	
Fleet Mfg	100	63	63	63	+ 1
Ford Cnda	40	$121½	120	120	- 1
FPE Pfoo	230	$17¼	17¼	17¼	
FPE Pn pc	1945	68	68	68	- 1
Fraser	370	$22	22	22	
Fruehauf	440	$13¾	12¾	12¾	- ½
GMC	274	$71⅛	71⅛	71⅛	
G Stl Ware	502	$8	8	8	
G Stl Wre p	x2	$82	82	82	
Globe Env	700	$9⅜	9⅜	9⅜	+ ⅛
Goodyear	113	$14⅜	146	146	- 4
GL Paper	325	$23¾	23½	23¾	
GL Pwr Co	375	$22¼	22	22¼	
Gt W Tire	160	$60¼	60	60	
Greyhnd	240	$19¾	19½	19¾	
Guar Trst	800	$9⅝	9⅝	9⅝	
Hard Carp	350	$36½	36½	36½	+ ½
Hard Crp A	690	$34½	34½	34½	+ ½
H Wood B	200	79	79	79	- 20
Hawker S	2260	400	390	380	- 10
Hays Dna	870	$10	9⅝	9⅝	
Home A	6722	$24	23½	24	+ ⅛
Home B	2856	$24⅝	24½	24½	+ ¼
Horne Pit	415	245	245	245	
H Bay Co	1850	$15½	15½	15½	+ ⅛
HBOG	16666	$25¼	24⅝	25⅛	
Huron Eri	950	$8⅝	8⅝	8⅝	
Husky Oil	1400	$12⅝	12½	12⅝	- ⅛
Husky A pr	230	$19¾	19¼	19⅝	
Husky B pr	230	$48	48	48	
Husky C pr	225	$54	53¾	54	+ ¼
Husky D W	550	545	540	540	+ 5
Imp Life	25	$180	180	180	
Imp Oil	9729	$57½	56⅝	56⅞	+ ⅜
Imp Tob	660	$13¼	13	13⅛	+ ⅛
Ind Accept	2025	$22½	21¾	21¾	- ¼
In Accept p	25	$74	74	74	- 1
Ind Adhes	200	$3⅜	5⅜	5⅜	
Ind Mineral	250	$8	8	8	
Inglis	2300	$9	9	9	
Inland Gas	685	$9	9	9	
Inland G p	230	$17	16	17	
IBM	28	$409	400	400	
Int Util	217	$44½	44	44	
Int Nickel	2230	$96⅝	96	96⅝	+ ⅛
Int Util pr	375	$77½	77¼	77½	+ ¼
Intpr Pipe	1374	$87½	86	87	
Intpr Steel	740	495	485	490	
Inv Grp A	3850	$10	9¾	10	
Jefferson	2132	$25¼	25	25¼	
Jeffersn w	600	$17¾	17½	17¾	- ¼
Jockey C	3850	370	365	370	
Jockey A p	220	$8¾	8¼	8¼	
Jockey 2 p	300	$8¼	8¼	8¼	

K—N

Kelly D A	400	475	470	475	+ 10
Kelsey Co	625	$13¾	13½	13¾	+ ¼
Labatt	595	$18½	18⅜	18½	+ ¼
LOnt Cem	1810	375	370	375	+ 5
LO Cem w	7750	2	1	2	
Laura Sec	280	$12	12	12	
Lau Fin	3820	420	400	420	
Lau F 1.25	225	$11	10½	11	- ¼
Lau Fn 140	100	$13¾	13½	13½	
Lau F 2.80	500	$14½	14½	14½	+ ½
Lau F 63w	100	45	45	45	
Levy	850	$16	15½	15⅝	- ⅛
Levy B pr	250	$18¼	18¼	18¼	
Life Inv wt	200	220	220	220	
Lob A	13961	$8¼	8	8⅛	+ ⅛
Lob Co B	5450	$8⅜	8⅜	8⅜	+ ⅛
Lob Co pr	210	$41	41	41	
Lob G A pr	21	$24½	24½	24½	
Loeb M	2830	$10¾	10½	10⅝	- ⅛
Maclarn A	100	$20½	20½	20½	- ⅛
Maclean H	35	$31	31	31	
MB Ltd	4354	$24	23½	23⅝	- ⅛
Magna El	25	$5	5	5	
Magnum	210	$26⅜	26⅛	26⅜	
Maher pr	100	88¾	88¾	88¾	
M Lf Mills	800	$17	16⅝	16⅞	- ⅛
Mass-Fer	5680	$22¾	22	22¼	- ¼
MEPC	1000	240	235	240	
MEPC p	275	$22¼	22¼	22¼	
Milt Brick	500	340	330	330	- 10
Molson B	100	$18⅝	18⅝	18⅝	+ ⅛
Mon Food	425	$7¼	7¼	7¼	
Montex	400	340	335	335	-
Mont Loco	290	$16¼	16	16¼	
Moore	660	$86	85¾	86	
Mors B	100	$17½	17½	17½	
Murphy	585	$8	8	8	+ ⅛
Mrphy Pr	450	$27	26½	27	+ ½
Nat Contain	300	$5¾	5¾	5¾	+ ⅛
Nat Drug	225	$8¼	8¼	8¼	
Nat Trust	275	$17	17	17	+ ⅛
NB Tel	2110	$16	14½	15	
Noranda	3136	$18⅝	17¾	18	- ⅛
Nor Ctl G	1429	$13¾	13½	13⅝	+ ⅛
Nor Ctl G p	25	$25½	25½	25½	
NS L P	220	$9¾	9¾	9¾	

O—S

Ogilvie	101	$13¼	13¼	13¼	+ ⅛
Oshawa A	2105	$24½	23¾	24¼	
Overland	235	$6⅝	6¾	6⅝	
Overlnd pr	300	$9¼	9¼	9¼	
Pac Pete	9516	$11¼	11¼	11¼	
Pac Pete w	1740	420	415	420	+ 10
Peel Elder	190	$9¼	8¾	8¾	- ⅛
Pembina	8305	$11⅞	10¾	11⅝	+ 1⅛
Pembina p	115	$46½	46½	46½	
PC Jwl pr	224	$99	99	99	
Pow Corp	3425	$10	9¾	9¾	- ⅛
Price Com	1035	$12¾	12¼	12⅜	+ ⅛
QN Gas	1225	$11	10¾	11	+ ¼
QN Ga pr	25	$85½	85½	85½	- 5
QN Gs 63w	150	500	500	500	- 50
QN Gs 66w	524	300	300	300	+ 10
Rank Org	320	395	375	385	+ 15
Reveistk	250	$7½	7¼	7½	
Rothmid	800	55	55	55	
Rothman	170	$24¾	24¾	24¾	
Royal Bnk	714	$68½	67½	68½	
St Maurice	1300	42	42	42	
Salada	1065	$10¾	10¼	10¾	⅛
Saywette	300	375	375	375	+ 5
Shell Inv p	50	$26¾	26½	26½	+ ⅛
Shell Inv w	5615	710	700	700	
Shell Can	1263	$22	21¾	22	- ⅛
Shop Save	250	$12	12	12	
Shopper Ct	200	360	360	360	
Simpsons	1790	$28½	27¾	27¾	- ⅛
Simpson S	2100	$14¼	14¼	14¼	
Slater Stl	560	$8¾	8½	8⅝	
Slater 6 pr	100	$17½	17½	17½	
Slater A wt	825	$25	$38	$25	
Southam	75	$31½	31½	31½	
St Paving	300	$7¾	7¾	7¾	- ⅛
ST Radio	125	$21¾	21¾	21¾	- ⅛
Steel Can	3890	$19⅝	19½	19⅝	+ ⅛
Stuart Oil	250	$47	47	47	- 1
Supfest od	8875	$29¾	28¾	29½	+ 1

T—Z

Texaco	108	$70	69¾	69½	- 2½
Thom N P	575	$18⅜	18½	18⅜	+ ⅛
Tor Dm Bk	61	$57½	57½	57¾	+ ⅛
Tor Iron W	110	$35¾	35¼	35¼	
Towers	600	21	21	21	
Traders A	490	$9	9	9	
Trader A p	125	$30½	30½	30½	- ¼
Trader 65 w	225	105	100	100	- 15
Transair	825	485	480	480	
Tr Can PL	2235	$25½	25	25½	- ⅛
Tr Can Pf p	1455	$46	46	46	
Tr Can P w	170	700	700	700	+ 55
Trans Mt	930	$17¾	17½	17¾	+ ¼
Tru-Wall	100	210	210	210	+ 5
Un Carbid	1155	$30½	29½	30½	
Un Gas	3117	$9½	9¼	9½	
U Corp B	250	$10¾	10¼	10¾	
U Sections	100	415	415	415	+ 15
Versafd	270	370	345	370	
Versatile	730	$24½	24¼	24½	
Vic G Tr	200	$15	14½	14½	- ½
Wanco	15125	$25	300	300	+ 10
Walk GW	8050	$28¾	28¼	28½	+ ⅛
Wat Equip	280	400	400	400	
Weldwod	370	$7¾	7¾	7¾	- ⅛
Well Fin A	150	420	420	420	- 30
Well Fin to	300	275	275	275	+ 30
Wburne	8200	125	120	120	
Weston st	1945	$25¾	25½	25⅝	
Westfair	50	$35	35	35	
West Ind	400	185	180	180	- 5
W Pacific	850	470	460	470	- 10
Weston A	5137	$19½	18⅞	18⅞	+ ⅛
Weston B	3265	$19½	18⅞	19¼	+ ⅛
Woodwd A	300	$24	23½	23½	+ ⅛
Zellers	125	$24¾	24¾	24¾	+ ⅜
Zenith	250	170	170	170	

FOREIGN TRADING

Cent Del Rio	400	$14	14	14	+ 1½
Provo Gas	700	550	540	550	+ 30
Place	2900	250	245	245	- 5
Ranger Oil	300	375	350	375	- 25
Agnico	1000	120	115	130	
Acme	500	25	25	25	- 21
Barnat	1000	55	48	48	- 12
Cons Mosher	500	55	55	55	
Coch Will	1000	175	172	172	+ 2
Cons Gillies	5000	6	6	6	- 1
Dickenson	500	310	310	310	+ 14
Deerhorn	3500	15	15	15	
Gunpar	500	105	105	105	+ 2
Frobex	300	375	375	375	+ 25
Ferr Dddisn	100	12½	12½	12½	
Int Bibis	600	102	102	102	+ 6
LL Lac	3000	180	180	180	
L Dufault	500	11¾	11½	11¾	- ⅛
Madsen RL	100	105	105	105	- 2
N Ranwin	1000	29	29	29	
Nor Senator	500	23	23	23	- 12
Siscoe	1400	335	325	330	- 5
Un Ken	1100	280	285	280	+ 10

MINES

A—B

Acad Uran	6000	4	4	4	
Accra	2200	12½	12	12	- 1
Acme Gas	2000	25	25	25	
Advocate	425	360	340	340	+ 10
Aetna Inv	300	62	62	62	- 3
Agena M	37000	22	20	22	+ 1
Aimco	1113	113	110	110	- 3
All Pitch	1000	17	17	17	+ 1
Am Larder	1000	25	25	25	- 1
Am Moly	8400	42	40	40	
Ang Rsvn	2200	116	115	115	- 1
Ang UD	20200	75	72	72	+ 2
Anjd	2500	7½	6½	7¼	
Area	6900	335	320	325	- 10
Argosy	3550	65	63	64	
Armore	500	16	16	16	- ½
Arcadia	1650	22	21½	21½	
All C C	11300	99	97	98	+ 3
Aunor	300	261	261	261	-
Bankeno	2700	80	70	73	+ 3
Bankfield	5000	10½	10	10	
Barex	2800	49	39	49	+ 9
Barnat	4500	47	45	47	+ 2
B-Dqu	2100	14	14	14	
Belcher	4500	37	37	37	- 1
Belletere	2000	22½	22½	22½	+ 2½
Bethlm	2850	655	650	650	- 5
Bidcop	5000	4¼	4½	4¼	- ¼
Black Bay	1500	10	9	10	
BL Hawk	7200	74	70	74	+ 4
Bralorne	1700	135	132	132	- 4
Br Reef	57600	32	29	32	+ 3½
Brunswk	7685	985	900	985	+ 80
Bunker H	4500	15¾	14½	15¾	+ ⅛

C—E

Cable	2000	10	10	10	- ½
Cam Mine	3500	13½	13½	13½	- ½
Camflo	66510	330	330	330	+ 25
Camp Chib	825	585	525	555	- 25
Camp RL	109	$21¾	21¾	21¾	+ ⅛
C Tung	3950	190	181	187	- 7
C Dyno	1900	140	138	140	+ 2
C Faraday	100	244	244	244	+ 19
C Jamieson	1000	111	110	111	
Cdn Keely	7200	6	5	5	- 1
C Lencourt	2000	14	14	14	
C Malart	2100	13½	13½	13¾	
Cdn Nisto	1000	15	13	15	
Candor	13500	23½	23	23	- 1
Can-fer	1000	96	96	96	- 4
Cantre	1400	17	17	17	+ ½
Cassiar	450	$15¾	15½	15¾	+ ⅛
Cent Pat	200	140	140	140	+ 4
Chestrville	6500	15½	18	18	- 1
Club M	900	44	44	44	+ 2
Chimo	500	93	93	93	- 5
Coch Will	7500	158	150	155	
Comb Met	2000	19	19	19	
Conigas	2500	50	50	50	
Conibar	1000	22	22	22	
Congo	1000	11	11	11	
Con Shaw	5500	25	25	25	
C Bellek	3000	7½	7	7½	
Cons Brew	1000	17	17	17	+ ½
'C Cailinan	3000	8	8	8	
Con Gillies	1000	5¼	5¼	5⅜	
CG Arrow	3525	21	21	21	
C Hafli	7400	61	58	60	
C Marben	200	220	220	220	
C Mogul	3040	330	325	325	- 5
C Morian	8500	245	235	245	+ 3
Con Negus	3000	10½	10½	10½	
Con Nichol	2500	10½	10	10½	
C Rambler	2500	168	165	168	- 1
C Red P	56600	26	23½	25	+ 1
Conwest	450	550	550	550	- 5
Copperop	1200	49	48	49	+ 1
Cop Fields	4201	122	118	121	+ 1
Cop-M	18000	17	16	16½	
Coulee	3500	50	49	49	- ½
Cowich	2400	18	17	17	
Craigmt	2150	$12½	11½	12½	+ ¼
Crowpat	4000	8	7½	7¾	- ⅛
Daering	1212	14	14	14	
D'Aragon	1200	14	14	14	
Deer H	10100	15	12½	13	- 1
D'Elda	71883	110	100	109	+ 3
Denison	1500	$56	55	55¼	- 1¼
Dickinson	750	300	286	300	+ 4
Discovry	2870	131	129	129	+ 2
Dome	300	$41	41	41	+ 1
Donalda	2250	13½	13½	13½	+ ⅛
East Mal	700	150	147	150	+ 5
East Sul	3635	575	560	575	+ 10

F—J

F'west T	250	5	5	5	
F Mac	9800	280	250	280	+ 30
Fyncour	9000	11½	11	11	- ½
Frobex	16010	360	350	355	+ 5
Gnt Masel	2127	92	87	87	- 1
Glant Yk	250	825	825	825	
Glenn Exp	2100	8	8	8	
Goldray	2500	76	74	76	+ 2
Goldrim	70200	33	28	30	- 4
Gordidrm	4000	210	190	190	- 15
Gradore	2500	38	37	37	- 2½
Grdroy	13806	29	26½	27	- 3
Grandue	2400	380	370	380	+ 20
Granisle	1500	470	430	460	+ 10
Green Pnt	1700	30	27	30	+ 3
Gulch	5000	11	11	11	+ 1
Guif L	7000	7½	7½	7½	+ ½
Gunnar	4250	105	100	100	-
Hard Rock	3500	10	10	10	
Hastings	1100	150	148	148	
Headway	3500	22½	21½	21½	- ½
Heath	68000	11	10	10½	+ ½
High-Bl	700	700	675	700	+ 50
Hollinger	1450	$22⅜	21¾	22⅜	+ ⅛
Huds Bay	425	$65	64	64	- 1
Hydra Ex	250	16½	16½	16½	
In tBibis T	1150	100	95	100	+ 4
Iron Bay	500	16	16	16	
Iso	8675	315	305	305	- 5
Jaye	1700	125	125	125	
Jelex	11900	17	16	16	- 1
Joliet	2200	18	16	16	+ 1
Jonsm	15500	21¼	21	21½	+ ¼
Joutel	9300	71	70	70	- 3

K—N

Kam Kotia	600	310	305	310	
Ker Ad	10986	$12¼	11¾	11¾	- ¼
Kelly Dsd	1000	15½	15½	15½	- ½
K Anacon	8947	140	125	140	+ 10
Kid Coper	1210	58	58	58	+ 2
Kilembe	6500	7½	7	7½	
Kirk Mia	1075	$28	28	28	
Lab Min	3050	$11¾	11¼	11¾	+ ⅛
Lake Lyn	26	24	24	24	
L Osu	2000	15	14	14	- 1
La Luz	865	$15¾	13½	15½	- ¼
Latin AM	22000	515	450	500	+ 40
Leitch	270	$10	10	10	
Lifferlan	5600	114	110	110	- 2
Lorado	8500	17	16	16	- 1
Louviert	300	190	182	182	- 13
Macassa	3000	28	24	27	+ 3
Macdon	8500	106	103	105	
Madsen	710	56	56	56	- 1
Malartic	2500	28	20	28	- ½
Martin	700	$13½	13½	13½	- ½
Mattgmi	6000	15½	15	15¼	+ ¼
Maybrun	7000	40½	40	40	- 1
Mc Adam	100	$84½	84½	84½	- 1
Mc Intyre	2000	57	54	57	+ 5
Mentor	1900	74	74	74	- 3
Merrill	1100	103	103	103	- 2
Metal Min	500	26	26	26	
Midrim	99528	21¾	21	21¼	+ ¼
Min Ore	87000	1			
Min O r	1900	23	23	23	
Mt Wright	5100	96	92	92	- 2
Multi-Mi	6000	11	10	10	
Nat Expl	1500	10	10	10	
Nealon	2900	30	30	30	
New Cal	200	500	500	500	
Newconex	6300	28	25	25	- 3
Norpine w	500	8	8	8	
N Goldvue	2400	8	8	8	
N Harri	3200	253	252	253	+ 2
N Hosco	1000	8	8	8	
N Impct	12400	225	226	233	+ 23
N Mylama	2500	18	18	18	
Newnor	1000	8	8	8	
N Que Ragl	500	480

150 HOUSES FOR SALE

KER & STEPHENSON LIMITED
SERVING VICTORIA FOR OVER 60 YEARS

SWINGING DOWN THE LANE
$6,500

Not so far from town this cottage waits for the newlyweds or retired couple. Almost new fridge, stove and washer, plus fully furnished living room and two bedrooms are included in the price, and in the DOWN PAYMENT ASKED OF $1,500. Monthly payments of $60, annual taxes $1.00, and all on a full HALF ACRE lot, with seaview and seclusion.

J. H. FORD 384-1863, 385-3411.

ROCKLAND AREA
V.L.A.—SECLUSION
5 ROOMS PLUS

Secluded ½ acre property with ornamental trees, shrubs and lawns, southern exposure and a lovely view. Thru hall plan, lge. L.R. and separate D.R. with oak floors, lge. elec. kitchen, 2 nice bedrooms with 3rd one in full basement. Oil hot water heating. Close to bus, stores. Ideal location. Quick possession. Exclusive.

$21,000

385-3411 Mr. Fatt 383-6536

CADBORO BAY

One of the most IMMACULATE homes in the "BAY AREA" with FEATURED BEAM CEILING living room, spacious dining room opening onto LARGE SUNDECK. THREE GENEROUS bedrooms and lovely bathroom. LARGE FAMILY ROOM and space for one more KING SIZE BEDROOM. Only THREE BLOCKS from BEACH—SCHOOLS—SHOPPING centre. A WONDERFUUL buy at

$21,500

A. L. WAGNER 477-2989

MOVE IN FOR XMAS

This brand new three-bedroom home situated in Cordova Bay with a nice sea view. The house consists of large living room, separate dining room, hardwood floors throughout, modern cabinet kitchen with patio off, 2 bathrooms, full basement with a completed rec. room. Ideal for New Year's festivities. This home can be had for only

$24,500

full price with reasonable down payment.

R. Fitzsimmons. 385-3411

SEAVIEW
CADBORO BAY

New 3-bedroom home in the UPLANDS OF SAANICH area featuring HARDWOOD PANELLING in many of the rooms. Large living room with FLOOR TO CEILING FIREPLACE and separate dining room with sliding glass doors opening onto EXPANSIVE SUNDECK over DOUBLE CARPORT. KING SIZE KITCHEN with eating area and GENEROUS CABINET SPACE. A SEAVIEW from all of these rooms. The master bedroom is EN SUITE with its own bathroom. Roughed-in FAMILY ROOM with fireplace and room for one or two MORE BEDROOMS with roughed in bathroom. ONE BLOCK from SCHOOLS—BEACH —SHOPPING CENTRE, this home can be purchased with only a NOMINAL DOWN PAYMENT. Priced for quick sale

$25,500

A. L. WAGNER 477-2989

KER & STEPHENSON LIMITED
620 Broughton Street
385-3411, day or night

P. R. BROWN & SONS LTD.
762 Fort Street 385-3435

OPEN HOUSE
403 BIDWELL PLACE
OFF PAINTER RD.
OUT COLWOOD WAY
SAT., DEC. 10th
1 TO 4 P.M.

Brand new 3-bedroom split-level home. Well planned for happy family living. Walking distance to schools. Lovely treed lot. Quick possession.

PRICE $19,800 (TERMS)

Mrs. Hartt in attendance.

A SELECT HOME FOR

The family who needs room to live, grow, work and play. Over 1,400 sq. ft.

This home has space to spare for family living. It offers the following features:

- Living Room—14'6x20'6 with fireplace.
- Dining Room—10'6x14'.
- Kitchen—11'6x15' "Convenient."
- Laundry Room—off kitchen, 7'6x8'6.
- Dr.-in Garage.
- Extra Wide Thru' Hall.
- 3 Bedrooms.
- Full sized Basement.
- Automatic Oil Heating.
- Large Level Landscaped Lot.

$22,900

This must be seen to be appreciated so please call:
L. C. KNIGHT
385-3435

ROOM FOR MORE
High Fernwood — $13,000

- A spacious living room, father's paradise. Unique fireplace of polished Beach stone cobbles.
- Family size dining room with built-in buffet, leaded glass.
- Sunny kitchen, all electric, eating area, mother's delight.
- Two large bedrooms, 12x14, baby's room, 12x12 and bath.
- Full high basement, room to romp in, automatic economy heating unit.
- Southerly back yard with two dwarf apple trees, shrubs.
- Charming, solid home and immaculately clean. Inquire anytime.

AL NOSAL
Res. 384-6900 Bus. 385-3435

4879 TOWNSEND DRIVE

6-room stucco bungalow with crawl space and O-O-M heat, situated on app. 1¼ acres of timbered land. Close to all conveniences. Can give almost immediate possession. Asking price with terms $16,950. Please contact L. C. Knight or A. M. Millar anytime at 385-3435 for full particulars.

SINGLE BLISS

- Soundly built, snow white stucco cottage.
- One block to — Mayfair Shopping
- Cosy living room with fireplace.
- One bedroom, vanity bath.
- Electric, modern kitchen.
- Poodle size yard, shrubs.
- Green door, low steps.
- Priced at —

$8,500

AL NOSAL
Res. 384-6900 Bus. 385-3435

150 HOUSES FOR SALE

MONTREAL TRUST
1057 Fort St. 386-2111

BOG CABINS ARE OUT
POST AND BEAM ARE IN

For the family that wants to live, where the air is clean. See this four-bedroom home in delightful area. Cheery entrance hall to living room with floor-to-ceiling fireplace, dining room, spacious kitchen, bedrooms and 1½ bathrooms on main floor. High basement with roughed-in fireplace. Five years young. Full price $19,500. Call JOHN WATSON

386-2111 or 477-3877

GORDON HEAD

Enjoy Christmas in this beautiful, large, four-bedroom home. Close to the ocean. Large living room with fireplace, dining room with large sundeck off. Finished rumpus room and bathroom down, plus, extra bedroom. Situated on large well-treed lot. Full price only $24,000. Phone STAN PERKINS

386-2111 or 477-1422

JUBILEE

Spend Christmas in your own lovely stucco two bedroom bungalow. Nice spacious rooms and close in for all conveniences. Only ten years old. Full price only $12,500. Good terms. Phone STAN PERKINS.

386-2111 477-1422

FINANCIAL SURVEY LTD.
1324 GOVERNMENT ST.
384-9805

VICTORIA WEST

Modern 3-rm. stucco bungalow in spotless condition inside and out. Large living rm. with fireplace, HW floors, sep. dining rm., beautiful elec. eab. kitchen and vanity bath. This home has a sundeck, rumpus rm. with fireplace, full bsmt. and dr-in garage. Exceptional value. Priced at $13,950.

M. E. BRAITHWAITE, office 384-9305, res. 382-7645.

SAANICH $12,900
3 BEDRMS.

Treat your family for Christmas with the best gift of all. CALL IRENE DALZIEL 384-8692 OR 386-2231 COLONY HOMESALES "Exclusively Women Realtors"

EXTRA RM IN THE FULL BASEment of this 2-bedroom home. LR with fireplace, family-size kitchen. Separate garage. Asking $9,500. Call Jean Kowalski, 386-9358 or 386-3231. Colony Homesales.

ONE OF A KIND — LARGE, ATtractive 2-bedroom bungalow plus rumpus room with fireplace. Roughed-in bedroom and patio porch. Close in. Terms. 384-1740.

151 COUNTRY HOMES AND PROPERTIES

1. 7 BEDROOMS
COLONIAL STYLE
SUBURBAN BEAUTY

For the man who appreciates a well constructed home and is concerned about conveniences for his wife and family. This lovely home has 7 spacious bedrooms, large living rm with fireplace, family size dining rm. Huge kitchen with cabinets galore, 2 large vanity bathrooms, 17'x18' family room, full basement, O-O-M hot air heat, space for 3 cars, sundeck and many other features.

This home will not be duplicated for the asking price of only $30,500. Terms.

View by appointment only.

2. SECLUDED
MT. NEWTON AREA
2 ACRES — TREED

A transfer forces the sale of this 3-yr-old home located in a beautiful suburban area. Teh home features 2 large bedrooms, 13'x19' living rm with a stone fireplace, 10'x10' dining rm and large eat-in kitchen. High basement, O-O-M heat. Asking price $22,000.

To view any of the above homes, 385-3435 AL VICKERS. 652-2266
P. R. Brown & Sons Ltd.

DURRANCE AREA
5.77 ACRES

Join the Exodus to rural living! Loads of room for a family. 2 bedrooms up, 3 bedrooms down, 2 bathrooms, real family size electric kitchen, large living room with dining area in-line. A barn with room for 4 box stalls; greenhouse; lovely garden spot; pasture, fenced; small stand of timber. Only $24,000. To view call ADELINE NICHOL 388-4401 or 652-2090
Shirley Phips' Homefinders Ltd.

COWICHAN BAY—DUNCAN

Just a few left. Lovely seaview large lots with city type water laid on. So close to Cowichan Bay you can see the fish jumping from your living room window. Priced at only $2,300 per lot. Call W. Mott at 746-6161 to view. Evenings and Sunday 746-4586. J. H. Whittome & Co., Ltd., Duncan, B.C.

GORDON HULME LTD.
Serving the Peninsula
OPEN MONDAY TO SATURDAY
2442 Beacon Ave., Sidney 656-1154

5.89 ACRES PLUS neat 3-room Cabin, electricity, garage. Fenced. Secluded lovely wooded spot OTTER PT. RD., Sooke. Price $6,500 Cash. WE NEED YOUR LISTINGS. Houses for Sale. Land, apartments. Please give us a call. McCandless Realty, 830 Fort. 383-6111. Eves. 382-0370 or 384-5855.

SIDNEY REALTY LTD.
Specialists in retirement properties in Central and North Saanich. Ph. 656-2622 Sidney.

152 WATERFONT PROPERTIES

INVESTMENT PROPERTY
$85,000

59.7 acres of secluded timbered waterfront with beautiful large tudor home. Ideal for converting into exclusive guest lodge. See coloured slides in Rithets window, No. 37.

HOPE NEWTON, 382-4251
Rithet Agencies Limited

SOOKE SEAFRONT

60 Acres—1,100' on sea, near Sooke. Two large log homes with modern facilities. Good anchorage and safe sea bathing. Creek and numerous springs. 40 acres of timber. Hold land and enjoy rural living as the city creeps outward. Subdivision! Appreciation baffles inflation

$60,000

Gordon Schenck 382-6286
Helen Vapel 383-1227

A. Bernard & Co. Ltd.
655 Fort St. 384-9335

20 MINUTES TO TOWN

Almost half an acre of waterfront. Three bedrooms, 2 bathrooms, extra large living room. Rumpus with fireplace. Attractive landscaping. An outstanding view property.

$26,500

NEIL A. FRASER
777 Douglas St. 383-9843

.32 OF AN ACRE. BEAUTIFUL treed lot. Sheltered beach, on piped water, in an area of fine homes. 17 minutes drive from Town and Country Shopping Centre. $12,200. To view call Boyd Jantzen at 382-8117 or 386-1005. Newstead Realty Ltd.

BEACH BEAUTY ON A BUDGET. Panoramic view Saanich Inlet, almost waterfront. Wide frontage, treed acre lot. Private subdivision. $700 down, $100 a month, $7,500. 383-7195.

153 WANTED TO BUY HOUSE

IF YOU NEED TO SELL READ THIS!

You can have 20 years of sales experience working for you — I need all types of property to sell right now!

MY PLEDGES

I guarantee to "work" every listing I take, multiple or exclusive! You are entitled to "effort" on your behalf — this I absolutely guarantee! I further guarantee to release you, unconditionally, from any listing you give me on your property, if at any time, you are not satisfied with my efforts, program or advertising! Call me, I will be out to see you today — No obligation.

"WHEN IN REALTY NEED CALL ERNIE WEED"
383-4124
McAdams Investments Ltd.
816 Blanshard St.

COLONY HAS IMMEDIATE BUYERS FOR !!!

Cash clients for 2 bdrm homes, full bsmts a must. URGENT. Call MRS. MARQUIS, 386-3231.

Happy-go-lucky client who loves busy streets with cash wants east of Quadra area. $12,000-$15,000. Call JEAN KOWALSKI, 386-9358.

Parking for 2 cars and boat; 3 bedrms. Cash to $20,000. BETTY SILVER, 385-2885.

My clients desire 3-bedrm. full bsmt. extra-large lot. Call IRENE DALZIEL, 384-8692.

I am in dire need of 2 or 3-bedroom homes for renovating purposes. Also older homes not in need of renovating. Please call JEAN KOWALSKI, 386-9358.

Retired lady wishes 4 or 5-rm. bungalow, $8,000-$12,000. ALSO mother and daughter client wishes 2 or 3-bedrm. bungalow. Call JEAN KOWALSKI, 386-9358.

Munro or Parklands area, 2-3 bdrms. BETTY SILVER, 385-2885

Wanted—Newer Fairfield or Oak Bay 2-3 bedrm., $17,000-$19,000. Please call IRENE DALZIEL, 384-8692

TO SELL NOW CALL COLONY HOMESALES, 386-3231

AFTER XMAS

I have genuine cash clients wishing to move in January into the following.

1. Cad. Bay or Ten Mile Point or University. Three-bedroom top quality with some view but needs seclusion, UP TO $35,000.
2. Two clients for modern 3-B.R. homes. Double plumbing essential. View if possible, $25,000 to $30,000.

If you are THINKING OF SELLING IN 1967—please contact me—your help will be appreciated.

W. Tyson
J. H. Whittome & Co. Ltd., 388-4271
706 Fort St.

CLIENTS WITH $2,500 DOWN PAYMENT require a 2 or 3-bedroom home with some seclusion or at least a large lot with some trees. They can move in at your convenience. Payments around $80.00 per month. If you are thinking of selling in the near future and your home fits the above requirements please give me a call.

JOYCE NEILL
METROPOLITAN REALTY LTD.
386-3585 383-0504

SECLUDED HOUSE WITH character (perhaps a converted barn?). Comprising: ENORMOUS LIVING ROOM (minimum 25 ft.), 1 large bedroom, den, kitchen and bathroom preferably modern. Modern heating, wiring, plumbing. Basement acceptable but not necessary. SECLUSION essential. Will consider large lot or small acreage mostly rock or wild. Location: 3-mile circle, preference Oak Bay South. Principals only. Details and price to Victoria Press, Box 472.

DON'T BE AFRAID OF EARLY POSSESSION

2, 3 and 4-BEDROOM HOMES required by several clients not wanting to move until after JAN. 15, 1967 at the earliest. If thinking of selling, please call Mr. Belcher at 382-2848, res.

A. BERNARD & CO. LTD.
655 Fort St. 384-9335

WANTED—A HOUSE

Do you have a 2 or 3-bedroom home in a good residential area to sell? Please phone and give me particulars right away. I have anxious buyers waiting for me to find something suitable for them. Mrs. Pepe Browne, 386-7521 anytime
BOORMAN INVESTMENT CO. LTD.

$4000 CASH DOWN

Wanted, your 2-bedroom home for elderly couple, close to bus and shopping. Up to $8,000. Please call TED CHARTRES anytime at 386-2955 or 385-5508. Mayfair Realty Ltd.

URGENTLY REQUIRED IN GOOD area, near shops, schools and bus, 2-bedroom home with nice in-law suite, either in basement or upstairs. Two-bedroom duplex, reasonably priced, could serve purpose. Arthur E. Haynes Ltd., 739 Fort St., 386-3271; after hours, Arnold Flett, 382-5997.

WANTED AT ONCE

For out of town purchaser, three bedroom family home with basement. Near good schools. For occupancy mid-January. Price range $15,000 to $18,000.

P. G. JACKSON LIMITED
631 Fort St. 382-0852 anytime

URGENTLY WANTED

In ADMIRALS AND ESQUIMALT ROAD, 2 or more bedroom home in good condition. $12,000 to $16,000 price range. Call LOU BLOOMFIELD, 386-2655 or 477-4878 anytime, Mayfair Realty Ltd.

! ! IMMEDIATE CASH ! !

All cash for your $6,000 to $10,000 home. Buyer does not mind some decorating. You may rent back for a time if desired. For immediate decision call Herb Hodgson, 382-2101, res. 382-3865. Harry Foster Ltd.

URGENTLY REQUIRED

Family needs 2-3-bedroom quality home after New Year. Preferably Uplands, Oak Bay, Fairfield, or other good area. Cash or excellent terms. Principals only. Victoria Press, Box 494.

CASH—SIDNEY AREA

Wanted, a nice home around $14,000-$15,000. Possession in March or April. Retired couple. Call MRS. WEBB, res. 477-3095, Johnston and Co., 383-2471.

WANTED — 2-BEDROOM, BASEment home on ½ acre or more. 383-7754, evenings.

153 WANTED TO BUY HOUSES

WANTED BY FER L. TWO-bedroom home, rumpus or 3rd bedroom in basement. Any good area. Up to $15,000. Victoria Press, Box 474.

CASH CLIENTS

Will pay all cash or cash to mortgage for your 2 or 3-bedroom home with basement if possible. Call Victor Wong 385-2458 or 479-6569. Byron Price Realty.

WANTED—OLDER HOMES NEEDing repairs between $6,000 and $10,000. Olympic Homes Ltd. Don Buller, office 478-1796, Res. 477-3290

TO RENT WITH OPTION TO BUY or buy as rent. 2-bedroom country home on small Saanich acreage. Basement preferred. 656-3002.

PRIVATE, WANTED FOR LOW down payment, older home in any good area. Principals only. Phone 384-2754 after 6 p.m.

154 PROPERTY FOR SALE

D F H

D. F. HANLEY AGENCIES LTD.
3293 DOUGLAS STREET
385-7761
24-HOUR SERVICE

BISHOP AND MANN PRESENTS LOTS AND LOTS OF LOTS

1. TURGOOSE POINT—$3,800. Sea glimpse. Across the road from water — dead level — area controlled up to $30,000.
2. ESQUIMALT N.H.A.—$1,800. Duplex or single family dwelling—build 20' wide on a 73'x200' lot. Good starter for young family man or contractor.
3. 10 LOTS, COLWOOD — Secluded treed, controlled area—from $1,800 to $2,500. A great place to raise children.
4. 1 LEFT, $8,900 — In an area of $30,000-40,000 homes with one of the most fantastic sea vistas on the island. Only 12 minutes from town. If you've looked at a lot of homes but can't find what you're after this is the answer.
5. TWO N.H.A.-Duplex lots $4,000 each. High Quadra with view from back. Both 52'x208'. You subdivide. Don't wait, buy both.
6. High and Rocky Esquimalt VIEW LOT. $3,500. N.H.A. approved. 98'x135'x50'. Blasting required. If you can do it this is a real buy. Rockheights area. Excellent terms.
7. WATERFRONT $8,950 — 50'x200' treed, sandy beached lot on Parker Avenue, Cordova Bay.

FOR ANY OF THESE CHOICE LOTS CALL BISHOP, 479-6900 or MANN, 477-4837

LOTS!
Lots!
Lots!!!

1. Duplex-zoned—close City and Hospitals. Good Revenue area. 66 x 115 for $4,200 and 80 x 115 for $5,000
2. View Royal adjacent Christie Point and projected new school with valuable commercial potential about 80 x 120, sacrifice at $6,500 on terms or cash discount.

Bill Tyson
J. H. Whittome & Co. Ltd., 388-4271
706 Fort St.

GORDON HEAD!
HIGH! TREED!

Just 3 large lots left! 80' to 100' frontages. Located at the top of Ash Rd. Good conventional mortgages available! 7¾% int.! We'll custom design and build you the home of your choice.

DEAL DIRECT WITH FRASER CONSTRUCTION LTD.
382-8255 ANYTIME!

ACREAGE

3.5 ACRES — $2,000 DOWN
Location Caldecote Road. Left of Old West Saanich Road. Sign on property. Must be sold. Price $4,300.

COBBLE HILL
14.45 ACRES

Shawnigan Creek runs right thru' this property. Continuous water supply. Good high building site on the parcel. TERMS $6,900.

CITY VIEW LOTS

2 lots on sewer. Each 50x135'. High location. $5,600.

CITY

2 LOTS EACH 60x120'
All cleared, zoned heavy industry. Price $11,600.

Phone ROY E. HILLS 385-6741
Northwestern Securities Ltd.

PARKLIKE
TWO-ACRE LOT
METCHOSIN

Country atmosphere, seclusion, the last lot in a subdivision on treed pasture land. City water and power, an easy 20 minutes to city centre.

$4,750

Call S. W. Bridges
385-3435 478-1455
P. R. Brown & Sons, Ltd.

LOTS

Good Selection of View Lots and Acreage now available

BRENTWOOD PROPERTIES LTD.
7183 West Saanich Rd.
652-1141

N.H.A.
ESQUIMALT
SIZE 72x151.5

Nicely treed site among new homes on paved street. Close to schools and shopping. Full price

$4500

Russ Fitzsimmons 385-3411
Ker & Stephenson Ltd.

N.H.A. BLDG LOTS

In new subdivision at "Melville Park" for sale to builders or home owners, easy terms.

SLEGG BROTHERS CONST.
479-7151 — Eves. 652-1497

"CUSTOM BUILT HOMES AS LOW AS $2,000 DOWN"

ROCKLAND LOT
GOOD LOCATION

Drive by next to 1368 Craigdarroch Road. Lot size 50'x100' with southern exposure. Asking $4,800. Contact Wilf Gee. Office 385-8794; Res. 477-5550. Clarke & Wallace Realty.

N.H.A. LOT

68 x 130 ft. lot, close to schools and university. NHA approved for homeowner. $4,500. Mr. McMahon, 477-1455 or Victoria Realty Ltd., 382-9145.

LOTS—3 TOGETHER

3 high, level, cleared lots, each 60x130. Zoned for single or double dwelling. $9,000. J. M. Taylor. Ph. 385-5555; eves. 384-9902. B.C. Land.

2¼ ACRES

High view property, close in. Low taxes. Only $5,000. To view call Kay Davies, 386-4294 anytime.
Bastion Square Properties.

ESQUIMALT

Large, rocky view lot, 70-ft. frontage. Very reasonable taxes. Full price $4,200. Neil A. Fraser, 383-9843, 777 Douglas St.

FOR SALE BY OWNER, 3 LOVELY gently sloping lots on west side East Saanich Rd. just south of Stelly's X Rd. 2 suitable for VLA. $3,600 each. 477-1863.

¼-ACRE SEA VIEW LOTS WILL soon be ready for sale. Priced from $3,500. Located near Experimental Farm, Byron Price. 385-2458. 1314 Quadra Street.

154 PROPERTY FOR SALE

LOT IN CORDOVA BAY, TOP area. Approximately 200 ft. frontage, surrounded by trees. Lot is cleared and ready for building. A home has previously been designed for this lot by professional designers. Offered with or without plans or building contract.

Price $5,600.00

Also free information on modern and individual home and garden designing.

For sale by owners, phone 383-1295.

2 LOTS ON CORNER OF 4th AND Mt. Baker, Sidney, B.C. Suitable for apartment. What offers? Phone 656-2871.

WANTED IN SIDNEY WATERfront vicinity. Small house or lot for cash. Principles only. Reply Victoria Press, Box 461.

CEDAR HILL BY OWNER, 4 LOTS on quiet street. Largest ½ acre. 477-1421.

2 ACRES, $1,900
Terms. Munn Road. 384-1348

155 PROPERTY WANTED

CASH FOR YOUR ACREAGE AND LOTS
We want to build on them, we mean business!
Kasapi Construction Co. Ltd. Phone 386-6191 anytime.

2 TO 5 ACRES.—NTH. OR CENT. Saanich. Cash. 479-1908.

CASH NOW FOR LOTS
Gilmour Const., 477-1606

156 ACREAGE FOR SALE AND WANTED

ACREAGE NEAR
DEEP COVE

5 acres on good road, well wooded with some value in timber to offset clearing cost. ½ mile to sea. Well priced on easy terms at —

$10,000

Gordon Schenck 382-6286
A. BERNARD & CO. LTD.
655 Fort St. 384-9335

108 ACRES

Good farm land near Qualicum. $16,500 Full Price.
B. Hughes or J. Fletcher
388-4294
Bastion Square Properties

29½ ACRES FOR $29,500

In the heart of North Saanich where future development is assured. MR. HETHERINGTON — 656-3564. Gordon Hulme Ltd.—Long.

160 ACRES, PLUS 3 OR 4-BEDRM. modern home ideal for cattle ranch. Near Mill Bay. Call Jack Middleton or Roy Smith, 382-2137 anytime. Western Homes Ltd.

ACREAGE FOR SALE?

Large or small, with or without home. Building lots, etc. Call GEORGE CHAN, the Specialist in Land. 386-2955. Mayfair Realty Ltd.

FOR RENT—16 ACRES PAT BAY for pasture or cultivation. Low rent. C. N. Montague Co., 384-9318 or 382-5967.

20 ACRES, $8,500
Terms. Munn Rd. 384-1348

CASH FOR ACREAGE ADJACENT to sewer. Kasapi Const. 386-6191.

158 FARMS FOR SALE AND WANTED

160 ACRE RANCH
LOCATED IN POPULAR YELLOW POINT RESORT AREA

Comprises large "Clear Lott" barn with concrete floor and duroid roof. Ideally suited to either horses or dairy herd. 3 producing wells. Man-made lake sets off pleasant ranch house, plus other out-buildings adequate to handle yard stock and poultry. Approx. 80 acres of pasture and grazing land. $59,000 with excellent terms. For information, call Gordon Stevenson at 388-4294, Bastion Square Properties.

METCHOSIN
ALMOST 7 ACRES

and a 4-bedrm. family home, 14x26 living rm., cab. elect. kitchen, oil floor furnace, sunroom and office. Beautifully treed and level. 400 ft. on Metchosin Rd. Orchard, 1,000 chickens, several chicken houses, barn, double garage, egg washing and grading machines, etc.

FULL PRICE $22,000

D. OKKER, 478-4501
A. Bernard & Co. Ltd.
655 Fort St. 384-9335

VACANT FARM

120 acres of choice property suitable for horses or beef. Lots of water. Approx. 80 cleared. Bldgs. are old. A real investment for only $13,500 down. Full price $38,500. For further information on this, and other farms on the Island, phone Charles McCrory, Farm Salesman, ISLAND HOMES LTD., 2504 Douglas St., Victoria, 386-7545, res. 385-8390.

POULTRY FARM

Your own home with 4 bedrooms, living room with fireplace, dining room, automatic oil heat and your own business all in good condition. Good buildings and equipment. For further particulars please call ALEX MacLEAN, 388-4271, J. H. Whittome & Co. Ltd., 706 Fort St.

CHICKEN RANCH

Complete egg-producing operation, including two-bedroom residence, buildings, stock and equipment. Requires only half-a-day's work. Excellent terms. Full price $22,000.

NEIL A. FRASER
777 Douglas St. 383-9843

159 GULF ISLANDS PROPERTIES

SALT SPRING ISLAND

Sacrifice for cash, 7½ acres, $2,500.

150-ft. sand beach, with cottage, fruit trees, water, power and privacy, $8,500. Terms.

52-acre farm with stream, orchard, south slope. Half in pasture. A livable home, one mile of rd. front. $27,500.

38 acres 1200-ft. rd. front, $11,500.

150-ft. lakefront, $3,750.

Contact JIM SPENCER
SALT SPRING LANDS LTD.
Ganges, B.C.
Phone 537-5515 or 537-2154

SALT SPRING ISLAND

4.42 acres with 150' choice waterfrontage on sunny side. 2-BR cottage with comfortable LR, kitchen, 4-pc. bath, all services. The perfect spot for summer or permanent residence. YOU should see this at only $12,000. Contact: Patrick D. Lee.

Salt Spring Lands Ltd. Ganges, B.C.
537-5515 Nights 537-5302

SALT SPRING ISLAND

Prompt, convenient real estate service available for Salt Spring and the other Gulf Islands, through DOUGLAS HAWKES LTD., 817-A Fort Street. Please contact Howard Byron, telephone 384-7128 (or res., Ganges 537-2054).

New on Salt Spring Island
Wildwood Crescent Subdiv
Be the first to take advantage of these lots alongside the Golf Course. Wooded seclusion near Ganges. Gently sloping to the south. Lots serviced, ½ to ¾ acre. Box 71, Ganges. Phone 537-2991.

SALT SPRING LANDS LTD.
Largest Gulf Island Realtor
Box 69, Ganges — Phone 537-5515
Established 1928

NORTH PENDER ISLAND. ACREage for sale by owner. Near public beach. Victoria Press, Box 484.

JUST PHONE

A friendly classified clerk will be pleased to help you write your ad to attract cash buyers.

British UN Action 'Not End of Road'

SALISBURY (Reuters)—Prime Minister Ian Smith said today he does not regard Britain's call for mandatory UN sanctions as the end of hopes for a negotiated settlement to the Rhodesian independence crisis.

Reporters asked the Rhodesian leader as he reached his office this morning if proposals outlined to the UN Security Council in New York Thursday night by George Brown, British foreign secretary, meant the end of the road for negotiations.

Smith replied: "No, I don't believe you ever get to the end of the road."

Asked whether he will carry out his threat and declare Rhodesia a republic now that Britain has taken the issue to the United Nations, the prime minister said: "We have not given this any serious thought. I think what we've got to do is to let the dust settle."

MUM ON LIST

Asked to comment on the list of exports Britain has asked to be sanctioned, Smith declined comment, saying he had not yet seen the list.

Brown asked the Security Council to order a worldwide ban on imports of a dozen commodities vital to Rhodesia's economy including tobacco, copper, sugar, iron ore and asbestos.

OVERNIGHT ENTRIES

BAY MEADOWS

FIRST RACE—$2,000, claiming ($5,000), two-year-olds. Six furlongs:

Mack's Bambi (A. Perez)	112
Wild-a-Rumble (L. Gomez)	115
Rebel's Crust (J. Van Lom)	112
She's De Lovely (D. Tierney)	110
Ma Mopey (W. Mahorney)	112
Victory Nasrullah (E. Medina)	112
Sunnesque (R. Yaka)	118
Spurgeon Creek (P. Frey)	115
Grandpa Shafik (M. Volzke)	115
Josan (F. Costa)	115
New Falmer (A. Baze)	113
Bay Empress (C. Tohill)	112
Sir Gladiator (P. Porter)	115
Rufti (J. Ishihara)	110
Bright Moon (D. Tierney)	107
Beau County (J. Ishihara)	107

SECOND RACE—$2,000, claiming ($2,500), three-year-olds. Six furlongs:

Nita Lass (J. Ishihara)	107
Verna-Star (W. Mahorney)	115
First Spring (M. Valenzuela)	115
Exaggerator, (G. Taniguchi)	118
Dicky Dan (D. Hall)	115
Prince Tomy (F. Costa)	115
Rickeyland (A. Pineda)	115
Neely D. Long	112
Tuffy Taffy (L. Pierce)	118
Manalyte (J. Van Lom)	118
Harry C. (no boy)	118
Elliott Bay (R. Yaka)	112
La Piedad (R. Yaka)	112
Gay Coed (A. Perez)	112

THIRD RACE—$2,000, claiming ($1,600), three-year-olds and up. Mile and 1-16:

Lemon Lady (J. Ishihara)	109
Heppner Herald (no boy)	112
Small 'n Big (P. Frey)	117
Peddler Hill (P. Porter)	114
Sean O'Toole (no boy)	114
Pop's Nigh Out (L. Pierce)	117
Always Miracle (R. Searey)	114
Lazy Linda (R. Yaka)	111
Trieneo (H. Hawkenson)	109
G. Winnigar Wax (B. Jennings)	117
Lord Nicolas (A. Perez)	114
Know the Facts (D. Tierney)	111
Thinkwell (R. Caballero)	111
Monster Road (A. Baze)	106
Triumph V. (K. Minin)	115
Pike's Lane (J. Trevino)	109

FOURTH RACE—$2,000, claiming ($2,000), three-year-olds and up. Six furlongs:

Deb's King (F. Costa)	115
Scottsdale Lad (M. Valenzuela)	115
Pride of Nick (A. Perez)	115
Holiday Cheer (B. Jennings)	115
Pukalani (A. Valenzuela)	113
Mr. Fire Eyes (J. Ishihara)	113
Jokey's Flash (G. Peichoto)	115
Hurri King (J. Valenzuela)	118
Desert Express (E. Medina)	116
Flying Sarge (R. Yaka)	115
Favorite Moment (L. Pierce)	115
Me-Jo (D. Long)	115
Alibi Prince (A. Maese)	115
Bassetto (D. Long)	115

FIFTH RACE—$2,000, claiming ($2,000), three-year-olds and up. Mile and 1-16:

Ace Stock (A. Valenzuela)	114
Iron Lover (P. Frey)	114
Cousin Ann (L. Pierce)	114
Juhie S. (J. Ishihara)	109
Determine Hero (R. Yaka)	114
Islams Glory (M. Valenzuela)	117
Boston Fool (P. Porter)	111
Lucky Nixon (H. Hawkenson)	112
Cherry Brandy (R. Olguin)	114

SIXTH RACE—$2,500, claiming ($5,000), three-year-olds and up. Six furlongs:

Alberry (R. Olguin)	114
Choppy River (H. Hawkenson)	109
Rickeyville (R. Caballero)	120
Ahora (W. Mahorney)	114
Joyful Return (B. Jennings)	111
Poundmaker (R. Yaka)	114
Banchory Boy (W. Freeman)	109
Royaltine (P. Frey)	117
Persian Rug (A. Sherman)	114

SEVENTH RACE—$3,000, claiming ($6,250-$6,500), three-year-olds and up. One mile:

Casting Vote (M. Volzke)	115
King's Tonka)	114
Tenth Legion (A. Pineda)	111
Ring Free (W. Mahorney)	109
Spanish Conquest (D. Velasquez)	111
Ali's Comet (A. Maese)	112
Barleycorn (D. Hall)	107
Neverbin (W. Freeman)	107
Bocado (A. Sherman)	114
Late Bunny (P. Frey)	114
Prince Cotton (J. Ishihara)	106

EIGHTH RACE—$15,000 Added Tropicana Handicap, three-year-olds. Mile and 1-16:

Quicken Tree (R. Caballero)	116
Mi Renombre (J. Ishihara)	105
Smoky Host (G. Taniguchi)	112
Crusading Star (A. Maese)	109
Ikantoo (W. Mahorney)	109
Francisco Dunham (R. Yaka)	104
Hy Pirnie (M. Valenzuela)	112
Sisal Hemp (J. Lambert)	113
Diamond D. (B. Jennings)	114
Bal Pat (A. Pineda)	111
Bal Rose (D. Hall)	116

NINETH RACE—$2,000, claiming ($3,000-$3,200), three-year-olds and up. Mile and 1-16:

Prince Tab (W. Freeman)	115
Oceana (A. Pineda)	111
Any Old Secret (R. Yaka)	117
Jerry Flynn (J. Ishihara)	107
Red Hot Papa (P. Frey)	114
Gentleman Rascal (E. Medina)	114
Disallow (H. Hawkenson)	109
Quake Proof (B. Jennings)	117
Mr. Clasher (D. Hall)	114
Longflight (D. Tierney)	107
Red Tartan (A. Baze)	112
Why Worry Kahili (M. Valenzuela)	114

Selections

1. Victory Nashullah, Spurgeon Creek, She's De Lovely.
2. Tuffy Taffy, Prince Tomy, Exaggerator.
3. Pop's Night Out, Sean O'Toole, G. Winnigar Wax.
4. Hurri King, Mr. Fire Eyes, Favorite Moment.
5. Determine Hero, Islams Glory, Iron Lover.
6. Ahora, Rickeyville, Poundmaker.
7. King's Gonka, Casting Vote, Barleycorn.
8. Sisal Hemp, Diamond D, Bal Rose.
9. Red Hot Papa, Any Old Secret, Quake Proof.

ONE BEST: Determine Hero.

Musicians, Writers Compete

All writers and musicians residing in British Columbia are eligible to compete in the literary and music categories of Vancouver Centennial Committee's cultural competition.

Closing date for all entries is Dec. 31, 1966.

Entry forms are obtainable from Vancouver Centennial Committee, 1366 West Broadway.

NOTICE TO CREDITORS AND OTHERS

In the estate of WILLIAM CLARK RENNIE, late of 575 Vancouver Street, Victoria, British Columbia, deceased.

All persons having claims against the above estate are required to send full particulars of such claims to the undersigned executor on or before the 5th day of January, A.D. 1967, after which date the estate's assets will be distributed, having regard only to claims that have then been received.

THE CANADA TRUST COMPANY,
Broad and View Streets,
Victoria, British Columbia,
Executor.
by Messrs. CLAY, MACFARLANE, ELLIS & POPHAM, its Solicitor.

NOTICE OF APPLICATION FOR CHANGE OF NAME

NOTICE is hereby given that an application will be made to the Director of Vital Statistics for a change of name, pursuant to the provisions of the "Change of Name Act," by me: HAROLD BROWN of 35 Brigadoon Place in City of Victoria, in the Province of British Columbia, to change my name from HAROLD BROWN to HAROLD ROLAND ROBINSON.

Dated this 5th day of December, 1966.

HAROLD BROWN
(HAROLD ROBINSON).